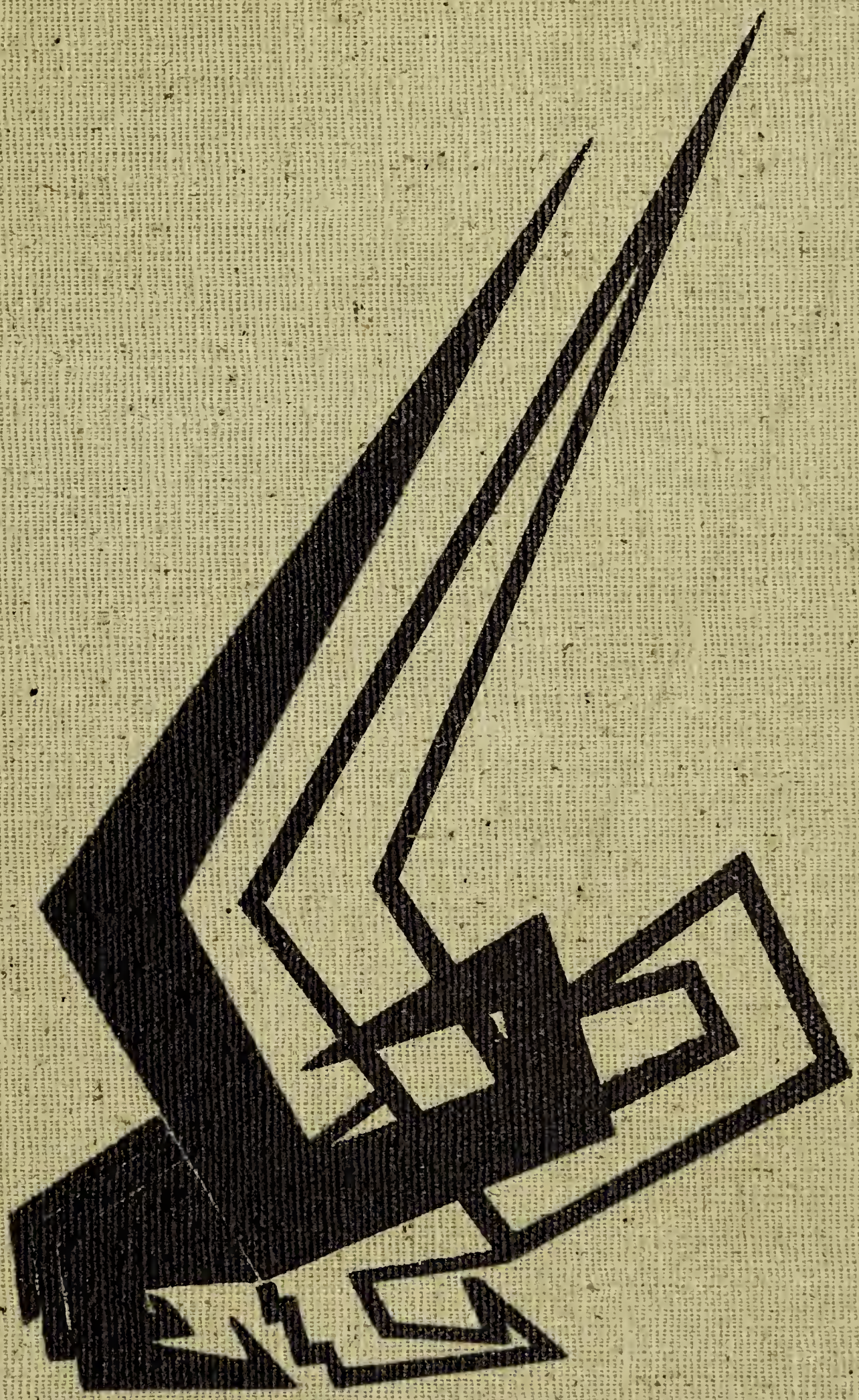

TALON

Catlett

Digitized by the Internet Archive
in 2018 with funding from
LYRASIS and LYRASIS Members

https://archive.org/details/talon04thom

THE TALON

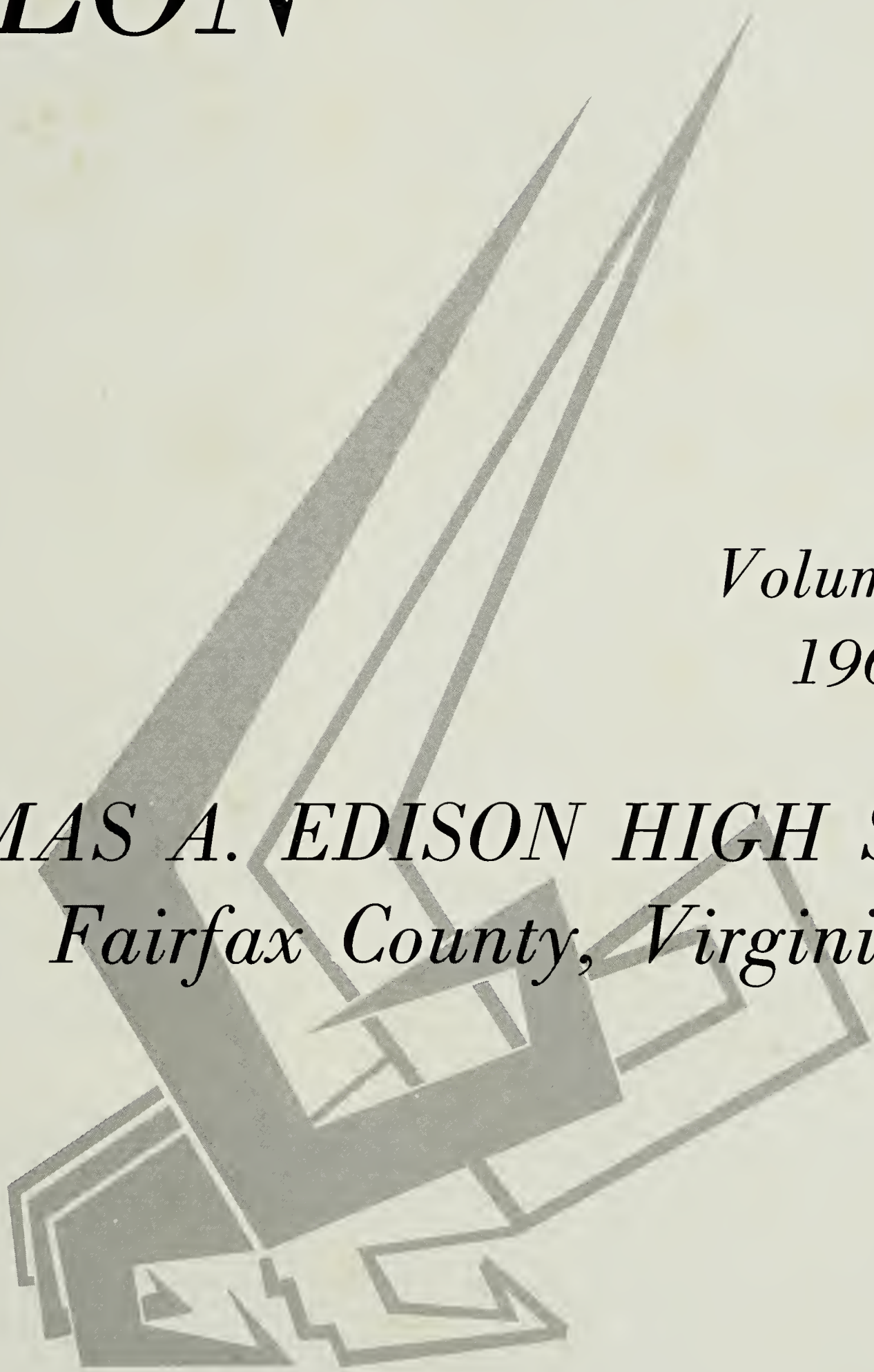

Volume IV
1966

THOMAS A. EDISON HIGH SCHOOL
Fairfax County, Virginia

Taylor Publishing Company

Dallas, Texas

We Are Youth . . .

The importance of youth, the interests of youth, the value of youth: all of the different aspects of being young—this is our theme.

EAGLE
30
PRESIDENTS
35

Youth and his individual achievements and talents determine the success of Edison High School. In academics his face reflects absorption in some favorite subject, or it reflects serious concentration on an idea which is more challenging. On the field or on the court, the face of youth reflects stark determination and spontaneous enthusiasm —a striving for perfection in personal achievement and the ultimate goal of success. Faces glowing with pride and satisfaction are faces of those who have achieved excellence in some endeavor and have merited awards for their efforts. Moments of joy, sadness, laughter, anger, victory, defeat, excitement, and enthusiasm are portrayed in these pictures.

Youth—Just being young—is a time of great activity and change. We are young and we are faced with the challenge of the ages. Being young is often an art mastered by those who no longer possess their youth.

These pages show how we learn and grow—how we, the youth of today, prepare to face the challenge of tomorrow.

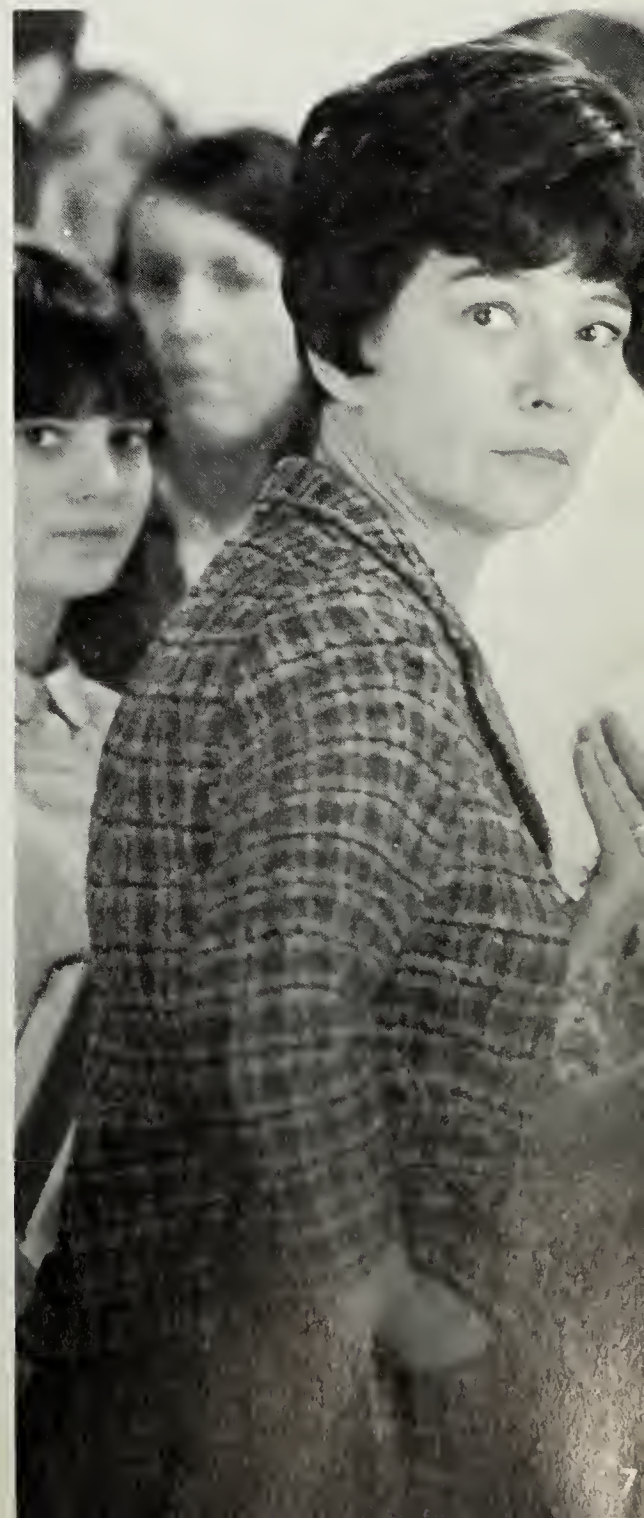

Table of Contents

Introduction 2

Administration and Faculty 10

Seniors 46

Underclassmen 98

Organizations 152

Sports 190

School Life 240

Advertisements 254

Senior Directory 266

Index 270

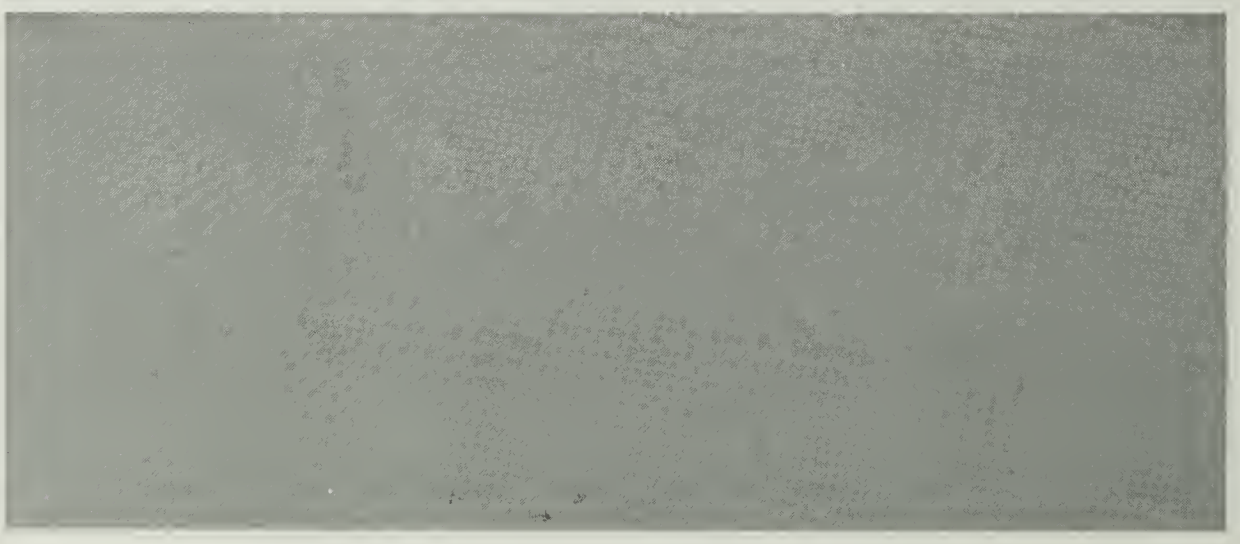

ADMINISTRATION and FACULTY

Woodrow T. Robinson

Principal

Education is a process which should have as its purpose the systematic introduction of our cultural and intellectual heritage in a manner that generates curiosity, stimulates creativity, implores critical thinking, and supports moral responsibility in the development of the individual student.

To help create a high school is one of the most rewarding experiences a student has; for when he does, he discovers the world of opportunity awaiting him. Every bit of unformed or unmolded potential creates the challenge to develop it. The opportunities to write, to draw, to sing, to experiment, to speak, to act, to play an instrument are the opportunities to discover. By accepting the challenge of these opportunities, we help to mold our character.

To create something as an individual is also one of the most rewarding experiences a person can have: for when he creates, he contributes something unique to the world. Every event in history, every work of art, every invention, every philosophy, has been the product of someone's imagination. By using these foundations of past experience, by using present knowledge and daily life, he has been able to explore the unknown and find it worthy of discovery. The products of creativity, however, are not always tangible; but every time the student plays a game well or works hard for a committee, or leads well in a school activity, or contributes an idea to a class discussion, or makes a friend, he has been creative. He has also helped to build within himself an individual with something of value to give to others, with something unique to offer the world.

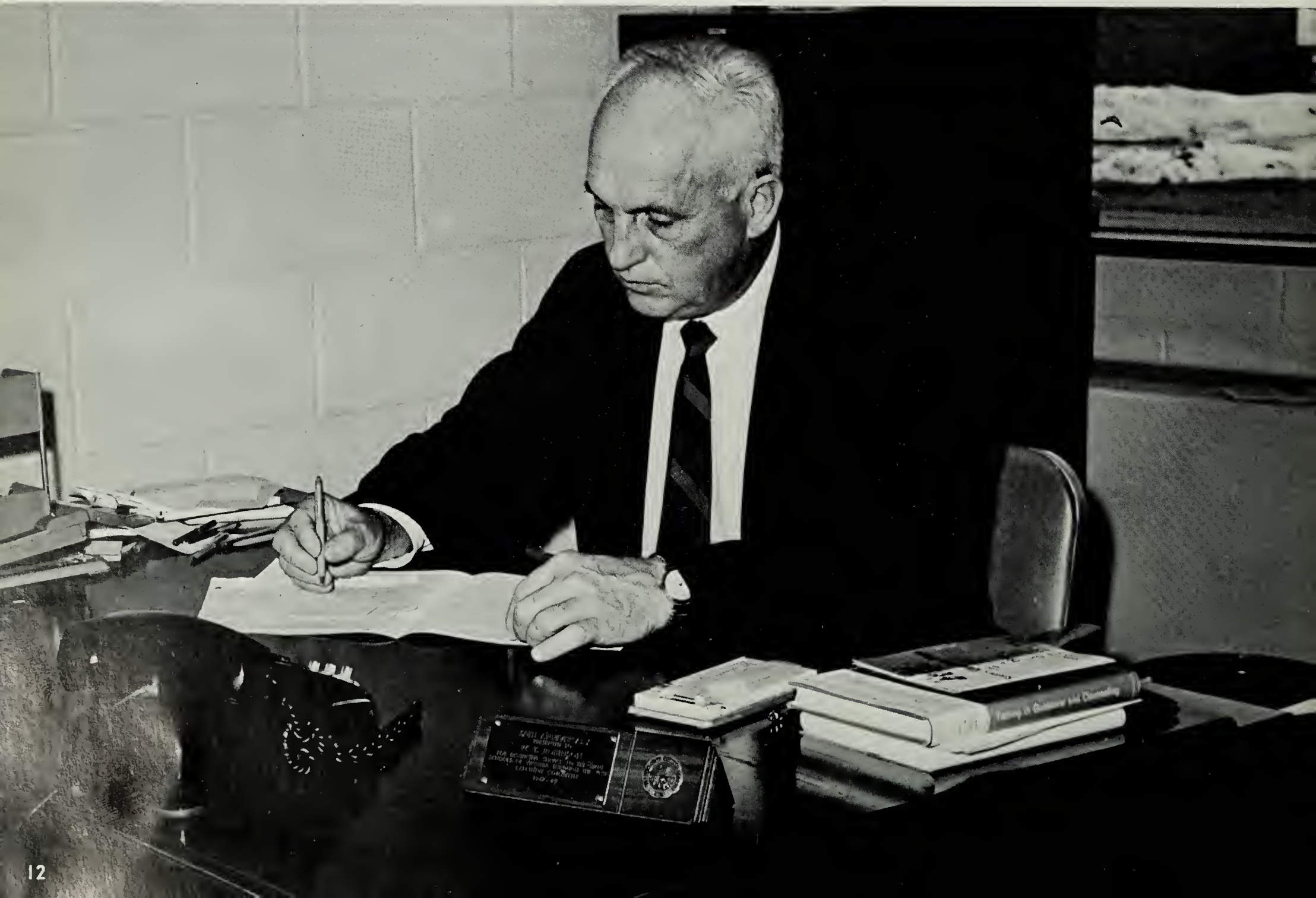

MR. BONNER ALLEE
Assistant Principal for Administration

The Assistant Principal for Administration, Bonner Allee, began his first year in this capacity. Our Assistant Principal was formerly in charge of the Math Dept. He works closely with the student body and helps whenever a problem is expressed. Mr. Allee has an A.B. from Wabash College and an M.A. from Indiana State College. We, the TALON STAFF, wish to congratulate him on a job well done, serving E.S.H. and its student body.

Edison's Assistant Principals

Miss Charlotte Zeigler, Assistant Principal for Instruction, is serving her second year in that position, transferring from the Guidance Department. She was well prepared for her work with an A. B. from William and Mary College and a Master degree from the University of Virginia. Miss Zeigler supervises the instructors, regulates the school materials, and administers the planning of the school curriculum. Our Assistant Principal of Instruction feels that in order for the school to meet the needs of the student body, the curriculum must be constantly revised and improved. As a result, Miss Zeigler is constantly working towards amending the school's instruction.

MISS CHARLOTTE ZEIGLER
Assistant Principal for Instruction

I.B.M. Assists Administration and Faculty in Keeping Records

Donna Hess and Sandy Parker help Mrs. Gessert in IBM Room.

IBM serves the school by making out report cards, schedules, rolls, attendance lists, student permanent records, honor roll, and other like material. IBM has taken on the work formerly done by teachers, thus giving them more free time.

The three types of machines, hole punching, sorting, and printing, are rented by the school, and have become a record keeping necessity.

MRS. ROBERTA GESSERT
Menomonee Falls, Wis.
A.D.P. (Secretary)

Many Students Deposit Money in School Bank

Front: Jimmy Boyle, Kathy Glover, Nancy King, Ruth Cummings, *Back:* Vicki Dickson, Carolyn Gorham, Donna Donaldson,

The "Thrifty Eagles Nest" serving the students of Edison as a branch of the Virginia Savings and Loan Association operates on the same system as a regular savings bank. A 4% dividend is paid annually. Some students learn the value of saving and/or budgeting their money.

Secretaries and Office Helpers Aid Administration and Students

Front: Brenda Mason, Carla McCarus, Donna Jencks, Carol Pratt, Barbara Cowan *Middle:* Barbara Mullen, Diane Spink, Linda Lamb, Barbara Stephens. *Back:* Donna Funk, Sandie Grimsley, Melvin Trumpower, Cynthia Mason, Joan Gorham

MRS. AMY KING
Secretary to
Miss Zeigler

MRS. EVELYN SPINK
Secretary to
Mr. Robinson

MRS. ANN WARD
Front Office
Secretary

In our office???

MRS. EMILY ATKINS
Alexandria, Va.
Guidance Secretary

MRS. RAE DAVIS
Worcester, Mass.
Clark U., Boston U.
Twelfth Grade Counselor (A-K)

Guidance is recognized as a developmental and continuous process that is composed of those organized services in the school which enable students to make decisions in solving their educational, vocational, and personal difficulties. It is an integral part of the school organization. Due to the fact that students' needs vary at different age levels, the area of emphasis varies accordingly.

The main purpose of guidance is to help students understand themselves, their capabilities, and their goals through the assessment of interests, aptitudes, and achievements. Through this students are enabled to solve their own problems independently and to make wise adjustments and choices. In addition guidance aids Seniors with college data.

Guidance Assists Students in

Guidance workers give helpful assistance to the department.

MR. GEORGE GIANAKARIS
Ypsilanti, Mich.
U. of Mich.
Director of Guidance

MISS MARGARET GIVENS
Alexandria, Va.
Madison College
Tenth Grade Counselor

MISS ANELLA GREEVER
Lenoir Rhyne College,
College of William and Mary
Tenth Grade Counselor

Preparation for Following Year

Mrs. Hall shows Carmen Cole some available courses.

MRS. MARY HALL
Lynchburg College
U. Va., Richmond Prof. Inst.
Eleventh Grade Counselor

MISS VASHTI HAMMET
Falmouth, Va.
Mary Washington College,
U. Va., College of William and Mary
Eleventh Grade (R),
Twelfth Grade (L-Z) Counselor

MRS. JOSEPHINE MATNEY
Arlington, Va.
Radford College,
Smith College
Visiting Teacher

MRS. MILDRED OWENS
Alexandria, Va.
Longwood, G.W.U.
Ninth Grade Counselor

Front: Charlotte Able, Joan Short, Linda Rasking, Pat Butler, Valerie Moura, *Back:* Debbie Rheberg, Wendy Machousky, Mae Gill

Clinic Gives Help to Ill Persons; Tries to Prevent Illness

Seniors, get TB . . .

The Clinic not only cares for students who become ill while at school but also extended its health program to include audio, visual, and dental testings as well as height and weight checks. Edison's clinic continued in its capacity of serving in conjunction with orthopedic, speech and hearing, immunization, consultation and evaluation clinics.

The work of the girls assisting in the clinic with Mrs. Peppe made the clinic once again this year an efficient service of the school.

MRS. MARIE PEPPE
Middletown, Conn.
Hartford School of Nursing

Library Aids in Students' Education and Entertainment

MRS. LUCILE CARLTON
Hampton, Va.
College of William and Mary, Catholic U.
Head Librarian

Different references for Gary King and Chris Reed.

The library is used by students in doing research as well as for checking out books. Current events are available in the daily newspapers and periodical magazines, which are kept as resources.

Our librarians, Mrs. Carlton, Mrs. Hudson, and Miss Hughes work together with student assistants in the circulation of books, clerical work, shelving books and working with and repairing audio-visual materials.

Knit one, Purl two . . . . . .

MRS. WILMA HUDSON
Falls Church, Va.
Howard U.

MISS CAROLYN HUGHES
Winchester, Va.
Longwood College, Shenandoah College

Art Dept. Stimulates Students' Interest in Culture

An Art Student may explore painting, sculpture, drawing, and other media in the art courses offered at Edison. The art department has displayed much of the students' work on bulletin boards, display cases, and in the art hall a small display of one or more students' work.

The goal of the Art Department is to develop interested students' ability in all art media and to teach the appreciation and complete understanding of the principles and elements of both modern and earlier art periods.

MRS. DORTHEA MONK
Alexandria, Va.
W. Va. U., Catholic U.
Art

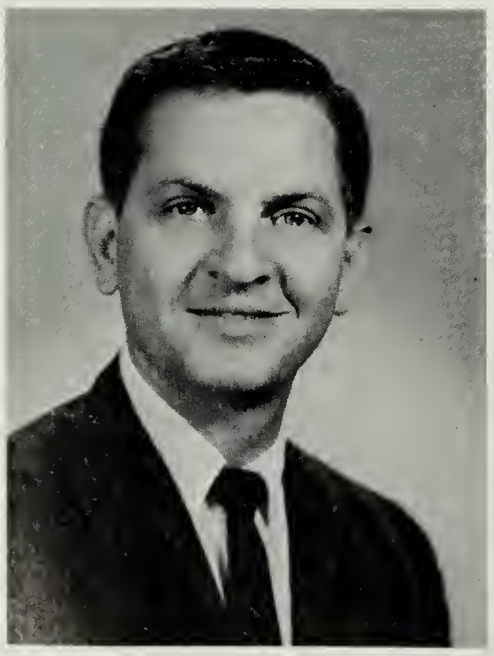

MR. RONALD WISNIEWSKI
Buffalo, N.Y.
U. of Miami
Art
Dept. Head

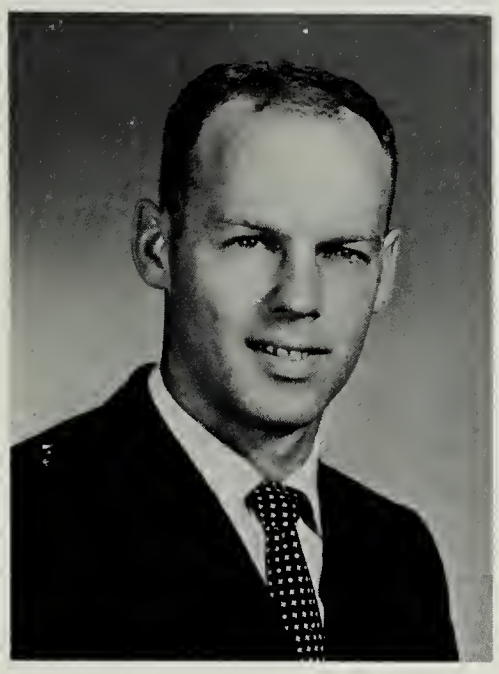

MR. CHARLES BLEVINS
Konnarock, Va.
U. Va., Young-Harris College, Berea College
Algebra II-Trig., Functions and Matrix Algebra
Dep't Head

Remember, always do the work in the brackets first.

Modern Math Teaches Students New Thought Concepts

Finding unknowns is really quite easy.

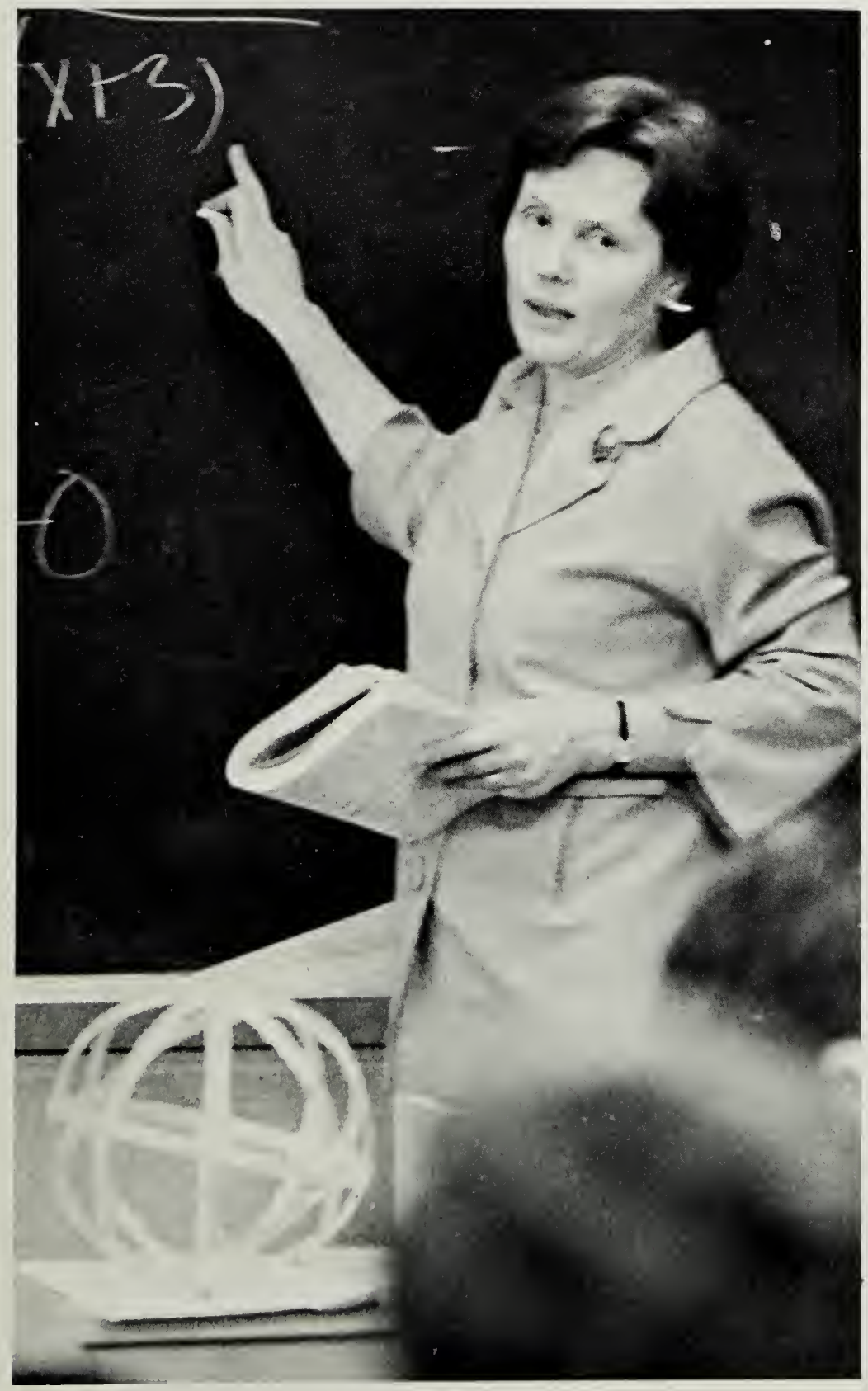

Modern math, now being taught at Edison, has enabled many students to learn to think and to work with abstracts. College bound students continue from Algebra I and II into the more advanced courses of Matrix Algebra, Functions, Calculus and Analysis. The main objective of the Math Dep't is to give all students a basic understanding of mathematics and its many functions today.

MR. WILLIAM CRATE, JR.
Joliet, Ill.
Ill. State U.
Algebra I, Consumer Math

MISS ANN GALLAGHER
Trenton, N.J.
Trenton State College
Algebra I, Math I

MR. ARTHUR GILLIS
Raeford, N.C.
U. of N.C., U.S. Naval Academy
U. of Pittsburgh,
Math 1, Geometry

Not Pictured:
MRS. MARGARET EDELMAN
Alex., Va.
Cornell U.
General Math

MR. ARTHUR LILLEVIG
Sheyenne, N. Dakota
U. of Idaho, N. D. State U.
Geometry, Consumers Math

Mr. Blevins must have had a rough day.

Drawing straight lines is sometimes difficult.

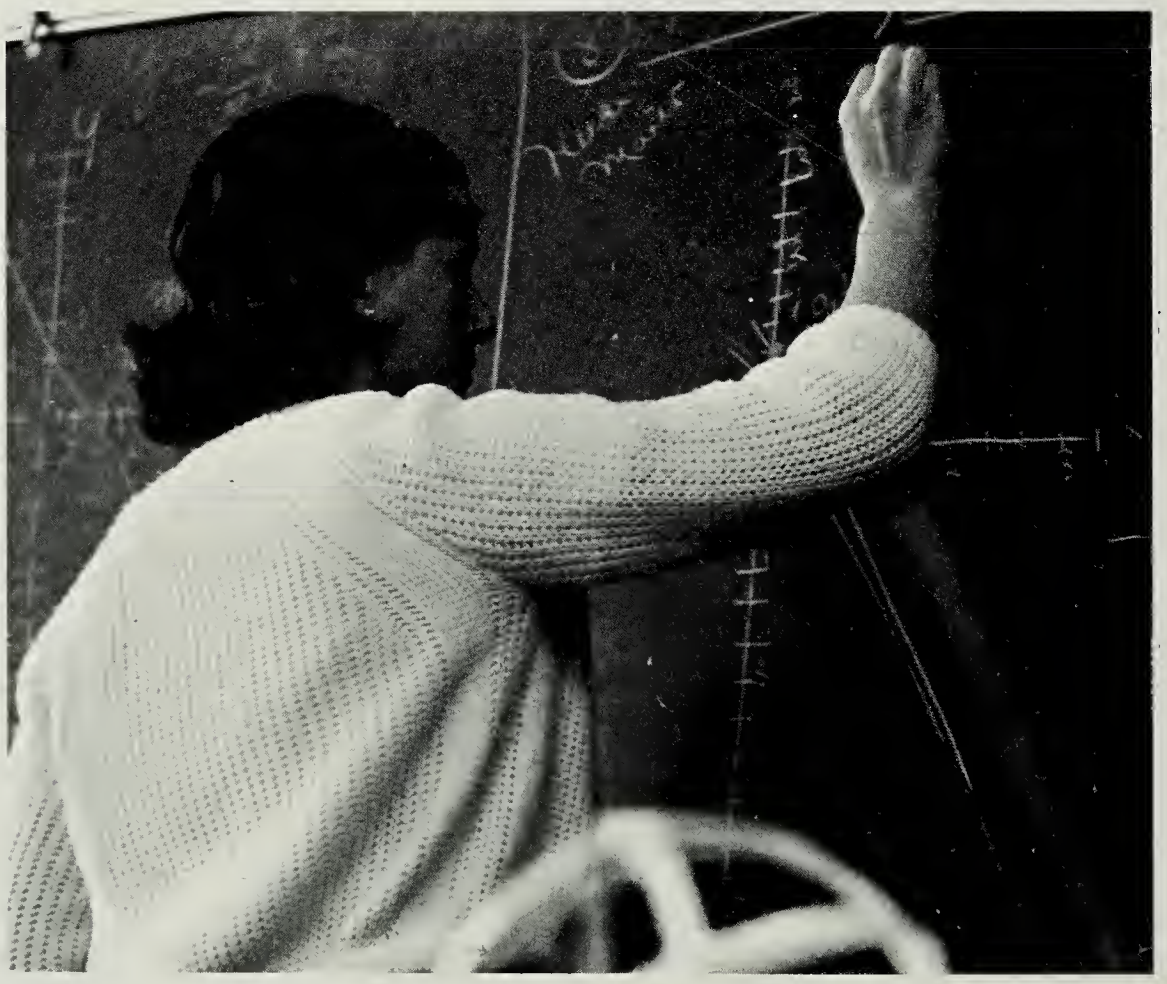

to Enhance Traditional Math

MISS FIRTH MORRIS
Elmhurst, Ill.
U. of Ill., U. of Tenn.
Algebra I, Math, English II

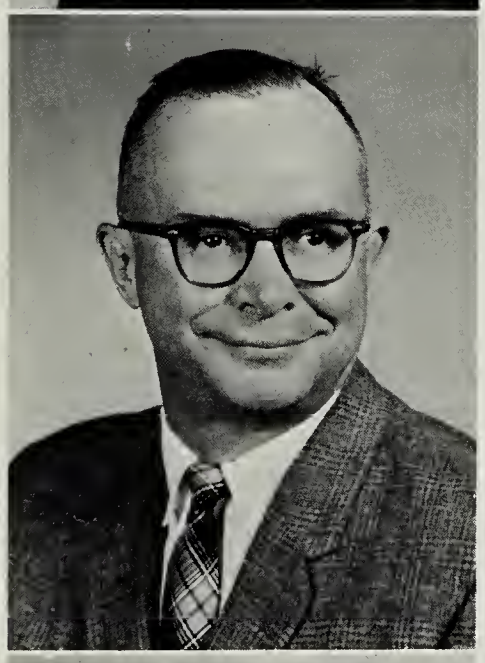

MR. JOHN ROSS, JR.
Springfield, Va.
U. Va., U.S. Military Academy
Math I, Algebra I

MR. MERRILL SANFORD
Norwich U., G.W.U.,
U.S. Naval Academy
Algebra

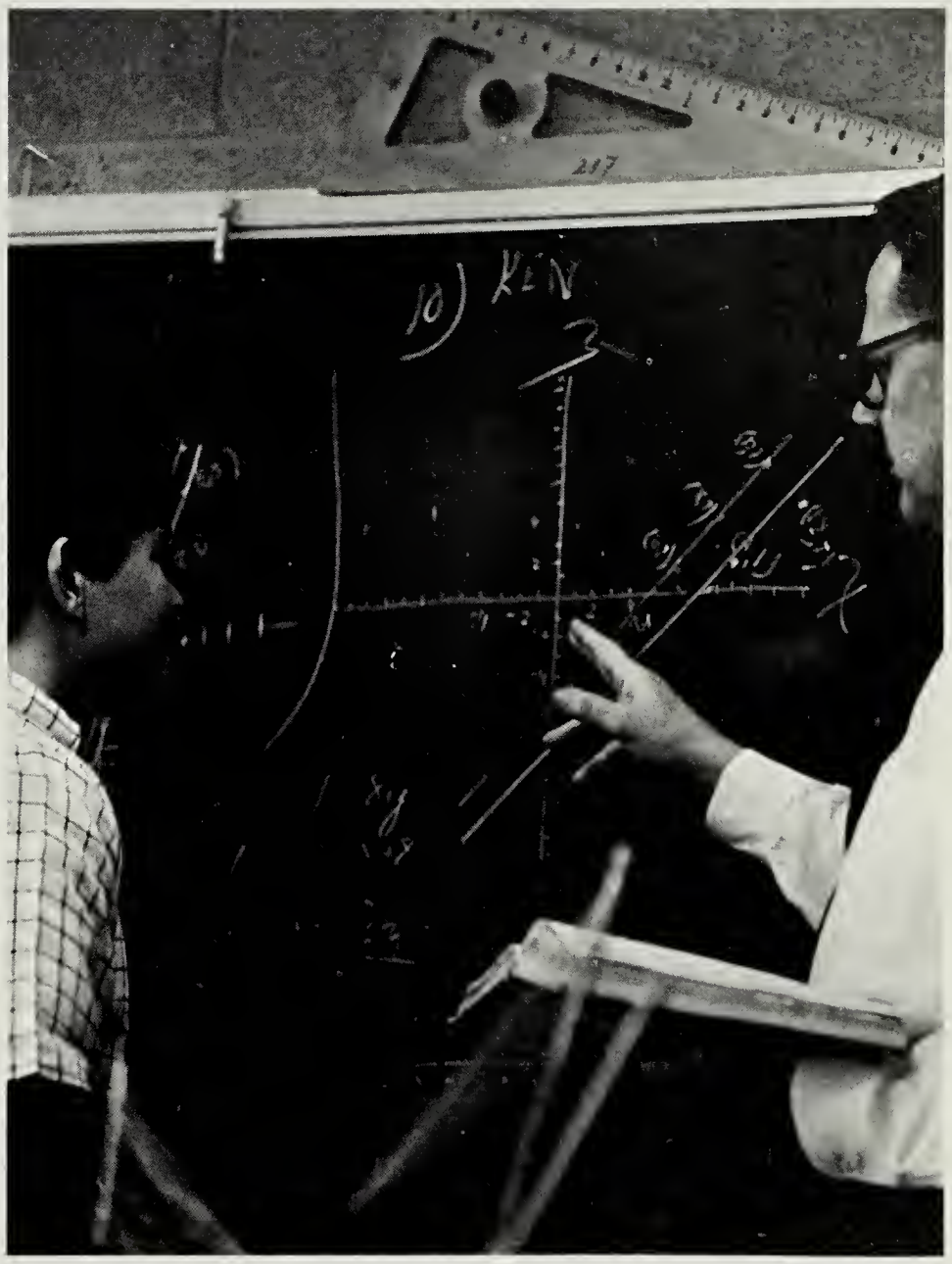

Mr. Wagenhals explains parallel lines concept.

Not Pictured:

MISS SARAH HINKLE
Dayton, Va.
Asbury College, U. of S.C.
Math

MRS. WINNIE WOOLEY
Tyler, Tex.
Prairie View College,
Va. State College
Algebra II, Trig., Analysis,
Algebra I

MR. H. I. SMITH
Alexandria, Va.
U.S. Naval Academy
Algebra II, Math II

MR. STANLEY WAGENHALS
Minneapolis, Minn.
Catholic U., U.S. Naval Academy, G.W.U.
Geometry, Math I

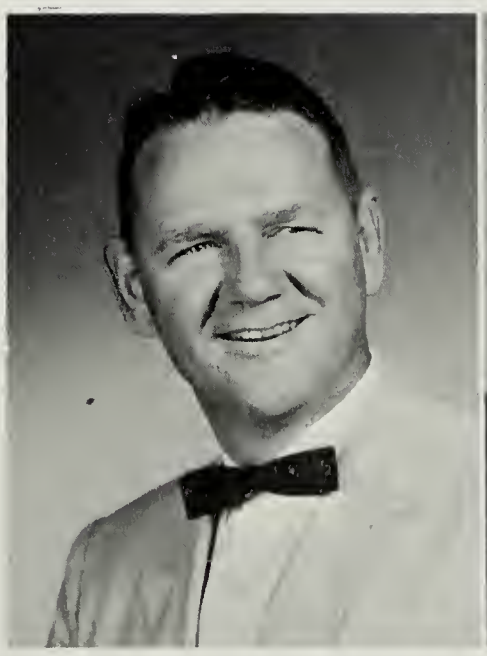

These time tests take so long

Business Courses Benefit Both

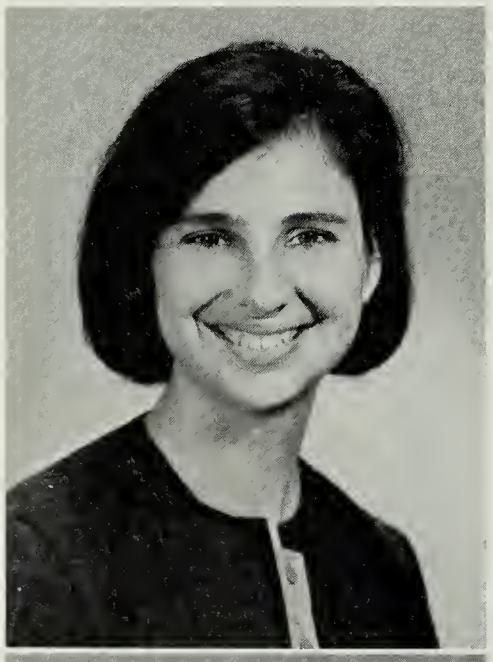

MISS KATHRYN ATWOOD
Front Royal, Va.
Madison College
Typing I and II
General Business

MRS. YVONNE MORAN
Roanoke, Va.
Madison College
Typing I and II
General Business
Personal Typing
Notehand

The business courses benefit the college bound students as well as those who are career bound. Students begin to learn to be adept in handling office equipment and in methods of business management. Commercial courses are offered for the training of future secretaries, business managers, bookkeepers, and accountants. Such courses include typing, shorthand, business math, notehand and personal typing, and clerical and secretarial office practices.

MRS. DORIS STONE
Shenandoah, Va.
Madison College
Typing I, General Business
Bookkeeping, Business Ed.

MRS. DONNA THOMPSON
Fairmont, W. Va.
U. Va., College of William and Mary
Fairmont State,
Shorthand 1 and 2
Typing 1

College and Professional Bound Students

Not Pictured:

MISS MYRTLE CALLAHAN
Danville, Va.
B.A., Berea College
U. of Richmond,
Economics, Business Law,
Shorthand 1, Typing 1 and 2

MRS. REBECCA PIGG
Chatham, Va.
Madison College
Shorthand, Typing 1
Bookkeeping 1, D.E.

MRS. FRANCES RILEY
Alex., Va.
Madison College
Bookkeeping, Record Keeping
Accounting

MRS. SMITH
Johnson City, Tenn.
E. Tenn. State
V.O.T., C.O.P.

MRS. NANCY TRULUCK
Gretna, Va.
Madison College
Typing 1 and 2, General Business

Miss Atwood explains the student's error.

English Dept. Offers Additional

MRS. MAEJEAN ACKER
Honolulu, Hawaii
American, U.
English

MR. RONALD BORROR
Clarksburg, W. Va.
Georgetown, U.
English

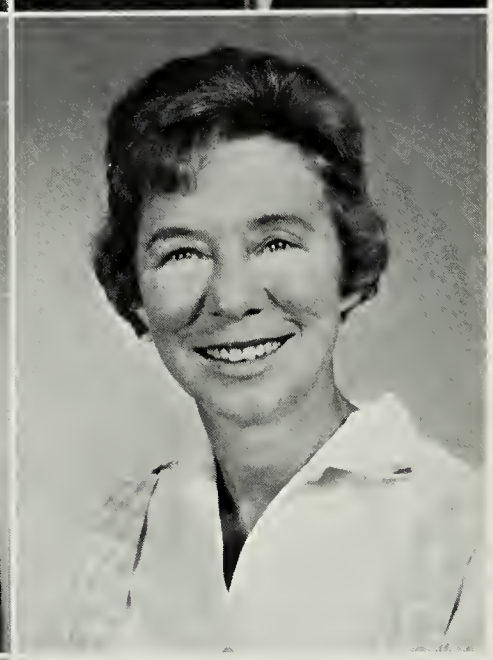

MRS. CHARLOTTE BORONOW
Youngstown, O.
Lake Erie College
English IV,
Creative Writing

MRS. VIRGINIA CLEAVENGER
Clarksburg, W. Va.
W. Va. U., College of William and Mary,
Salem College
English I

MISS KAY DOPP
Arlington, Va.
U. of Wis.
Wilson College
English

Miss Landenburger, the question couldn't be that ignorant.

Lecturing, Mrs. Kulecher?

Students listen attentively (?) as Harry Sherman speaks.

Elective Courses for Advanced Students

MISS PAULA REVERE
Alexandria, Va.
Madison College
English III

MRS. SYLVIA ROSENWASSER
Denmark, S.C.
Winthrop College
English II and IV

MR. RUSSEL HALL
Roanoke, Va.
Cornell School of Bus., U. Va.
Roanoke College
English

MRS. SUSAN KULESHER
Pittsfield, Mass.
U. of Md.
Amherst College
English I

MRS. BERENICE MAXWELL
Huntington, W. Va.
W. Va. U., U. of Fla., Marshall U., S. Methodist U.

MISS BARBARA REEVES
Harrisonburg, Va.
Madison College
English III

The English Department, offering courses in advanced composition, drama, public speaking, world literature, and English, is perhaps one of the most important in the school.

The teaching of any aspect of English is vital to the student in that the correct use of the language is of value throughout life. Due to this, four years of English are required. Freshman English is basically grammar. Sophomore English is similar to Freshman English, but is more intensive. In the Junior and Senior Classes, students explore in depth, writings including analyzation of novels, in American and British literature.

Students may take elective English classes as college preparatory courses. These courses allow the student to learn to express himself and to gain an understanding of the humanities.

MISS RACHEL ROYAL
Tazewell, Va.
Longwood College
English

MISS MARILYN SAFRIT
Concord, N.C.
Lenoir Rhyne College
English II

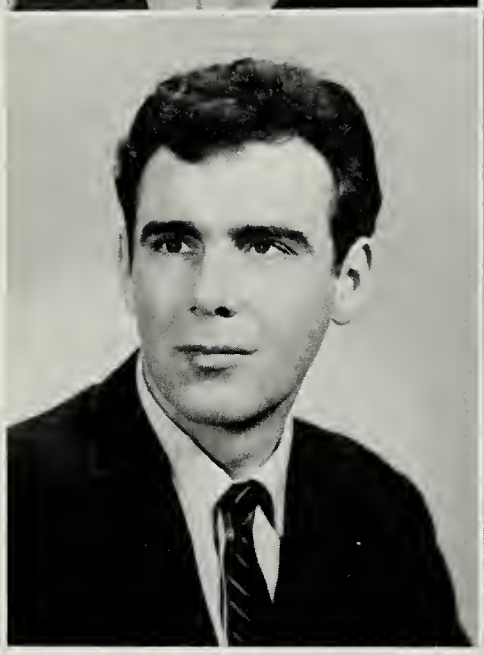

MR. DON SMITH
Portsmouth, Va.
College of William and Mary, Montclair State, Rutgers U.

MRS. CAROLE TOONE
Madison, N.J.
Mary Washington College
English, Sociology

Where was I? Oh, yes . . .

English Dept. Works on Developing School Philosophy

Miss Jones is vivid in her explanations.

MRS. EVELYN TURNER
Memphis, Tenn.
Furman U.
English IV

Which way was it?, wonders Mr. Coggin

Not pictured
MR. JAMES COGGIN
Albemarle, N.C.
U. of N.C.,
U. of Va.
Wake Forrest Col.
English

Not pictured
MR. NORMAN FRITTER
College of William and Mary
Furman U.
English IV,
World Lit.

Not pictured
MISS CAROLINE JONES
Blackstone Jr. Col.
Mary Washington Col.
U. of Va.
Richmond Professional Inst.
English

Girls Learn Domestic Skills Through Home Economics

MRS. BERTHA GOERDER
Darby, Pa.
Pa. State U., Drex. Inst
of Tech., U. of Md.
Home Ec. I

MRS. NANCY QUINN
Richmond, Va.
Madison College
Home Ec.

In preparation for the many roles of the homemaker, Edison offers girls, through the Home Economics Course, training to gain skills in cooking, serving, housekeeping, child care, home nursing, personal grooming, and social adjustment.

The department made arrangements to give Senior girls a comprehensive course, requiring no prerequisite, to prepare them for married life.

What was learned in this course or any of the other courses, I through IV, may aid a girl throughout her lifetime in giving her skills to cope with social and community affairs.

MRS. DORIS SANDERS
Mt. Jackson, Va.
U. of Tenn., Madison College
Home Ec. III
Sr. Home Ec. Dept. Head

And now for our bake-off winners . . .

MRS. CAROL FULLUM
Youngstown, Ohio
Wittenberg U.
Latin

MISS ANN GIBBONS
Boston, Mass.
Emmanuel College
Sorbonne
French, Spanish

MISS GLENDA HUDGINS
Elberton, Ga.
College of William and Mary
French

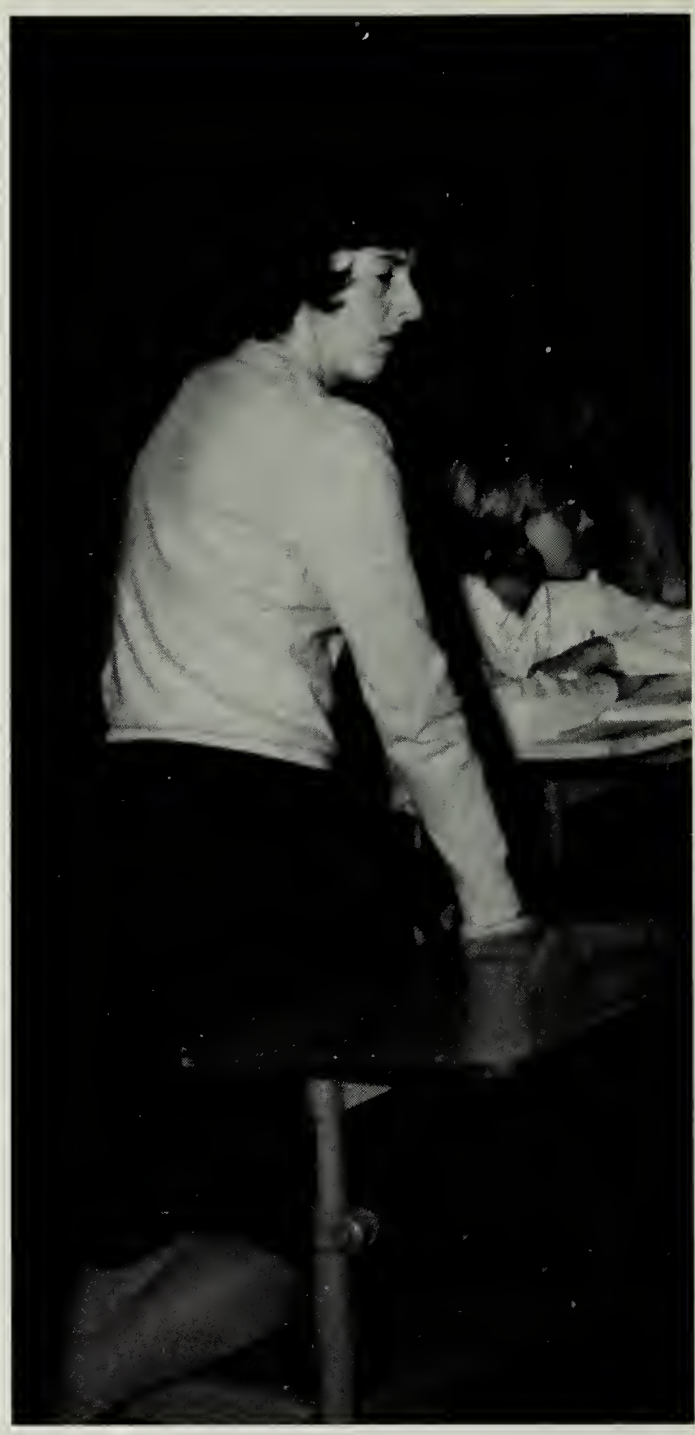

Was it that bad, Miss Gibbons?

Foreign Language Dept. Teaches Students

The Foreign Language Department attempted to teach students a language in such a way that it can be practically applied. History and culture were included in the courses in order for the students to be introduced to different peoples and to appreciate fully their traditions and customs.

Students may start and continue in any of the five years of French, four years of Spanish, three years of German and Latin. A "C" average is required of any student wishing to continue.

A.L.M. has become an integral part of the Language Department. This year fourth year French was added. In order to stimulate interest in the language being studied, visitors from the land of the language were sometimes invited to the classroom.

Let's see . . . Which of these darn buttons do I turn?

Student teacher . . . Nervous??????

MRS. ALISE PAULI
Indianapolis, Ind.
Ind. U., Ohio State U, Princeton U.
German

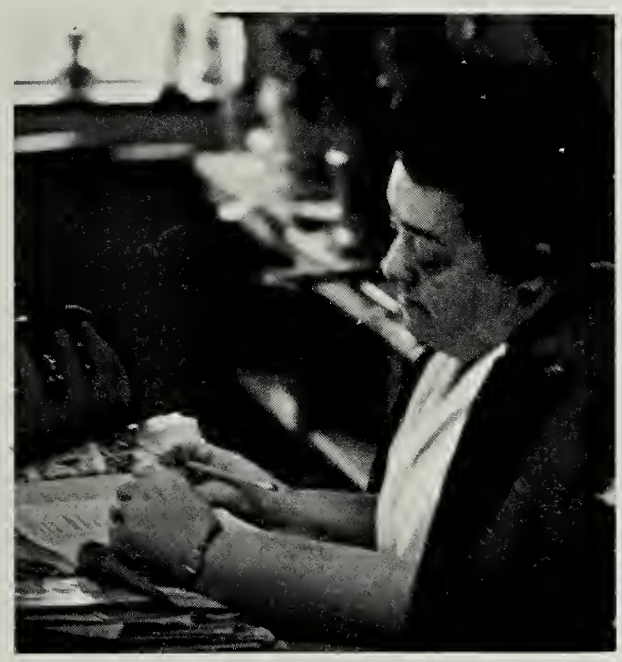

That's not a test, Mrs. Pauli?

MRS. MARY STRUCK
Virginia Beach, Va.
Longwood College
Spanish

MRS. RITA WILLIAMSON
Meridian, Miss.
Miss. State U. for Women
Millsaps College
Spanish

Not pictured:
MR. GLEN HINTON
Tallahassee, Fla.
Fla. State U., U. of Madrid
U. of N.C.
Spanish

o Value Customs of Other Lands

MISS CATHERINE PARSONS
Alexandria, Va.
College of William and Mary
French

Looks as if the Germans enjoy Christmastime!

Band Gives School Sounds of Music

M. GEORGE E. DUMAN, JR.
Johnstown, Pennsylvania
U. of Md., Peabody
Conservatory of Music
Band

The Edison Band has participated in many contests and parades this past year. They took a superior rating of 1 in the Band Festival, first place in both parade and half-time marching at the William and Mary Parade, and competed in the Cherry Blossom Parade.

The annual Tag Days and concert in November were held again as well as a Christmas concert and participation in the Fine Arts Festival.

Let's see if we can get that part right this time.

"Now remember, don't think of lemons" says Mr. Catlett.

Singing and Listening: Vital Parts of Choral Dept.

The Chorale, Mixed Choruses, Freshman Girls Chorus and the Treble Choir work together once again this year to give Edison a fine musical department. Fall, Christmas, and Spring concerts were given also, the choruses visited the Nation's capitol to sing for Congressmen once again this year.

Music appreciation was taught to let students gain a desire to understand "good" music and to know why it is so considered.

MR. DOYLE C. CATLETT
Fairplay, Maryland
Shepherd College
Music Appreciation
Choruses

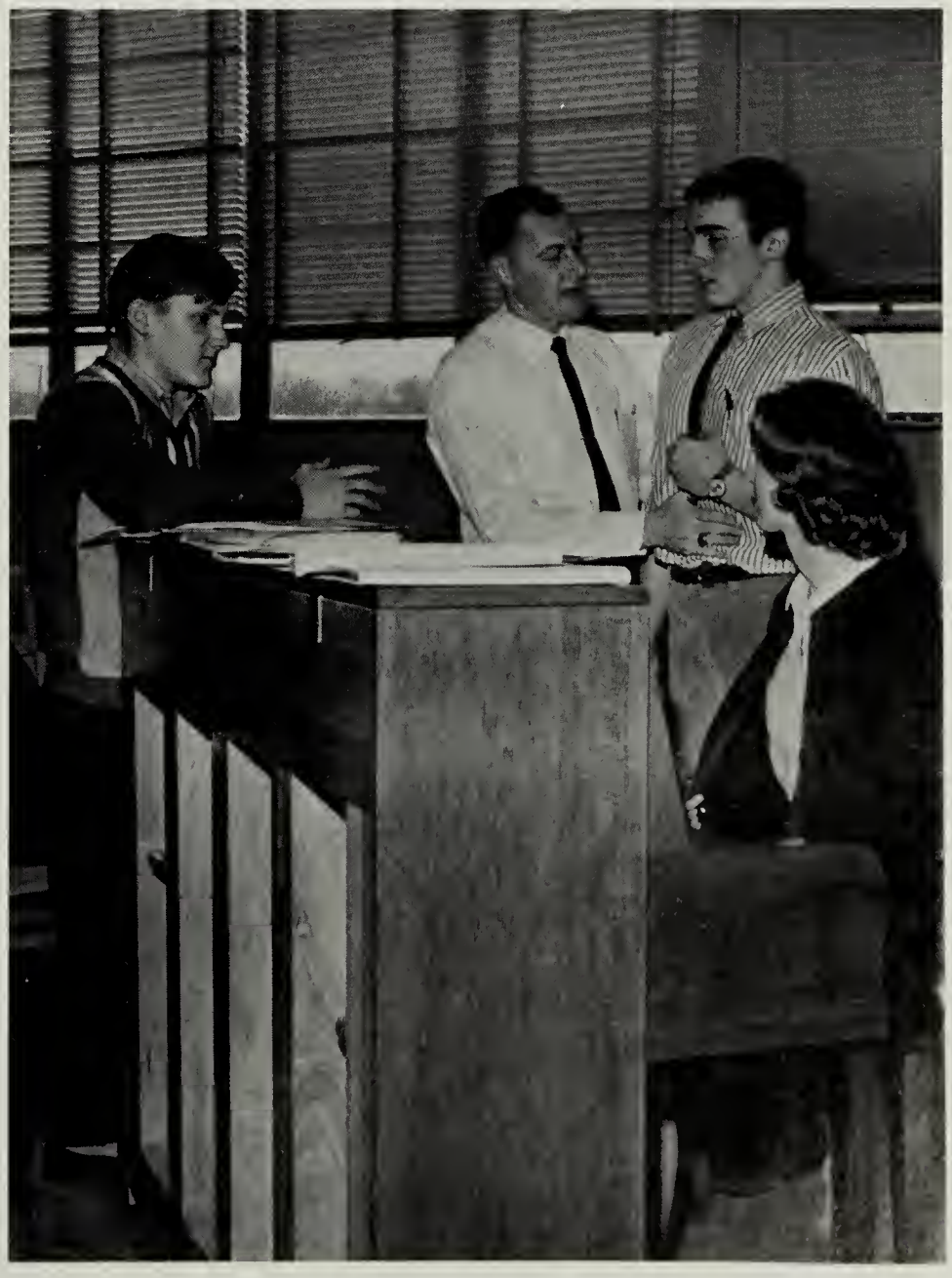

"O.K. Joe, in with the good old air . . .

Science Leads Students to Better

MR. COY ADAMS
Tullahoma, Tenn.
Tenn. Polytech. Inst.
B.S.C.S. Biology

MRS. CHRISTINA CIRELLI
Sacramento, Calf.
Hunter College, Sacramento State College
Earth Science

The Science Department has been divided into four courses. Ninth grade students may study Earth Science which includes astronomy, geology, oceanography, climatology and physical geography. B.S.C.S. Biology, which surveys the various fields of biology from environmental and developmental viewpoint, stresses the individual student project and development of laboratory techniques which will aid the student in later courses. CHEM Study closely relates the classroom with the laboratory work, terminating with a technical study of atomic structure.

MRS. ELIZABETH COFER
Ellenboro, N.C.
Duke U., Converse College, American U.
Chemistry

MRS. PAULINE LEWIS
Fairfax, Va.
Iowa State U.
Earth Science

This is the way ya do it . . . the mole method!

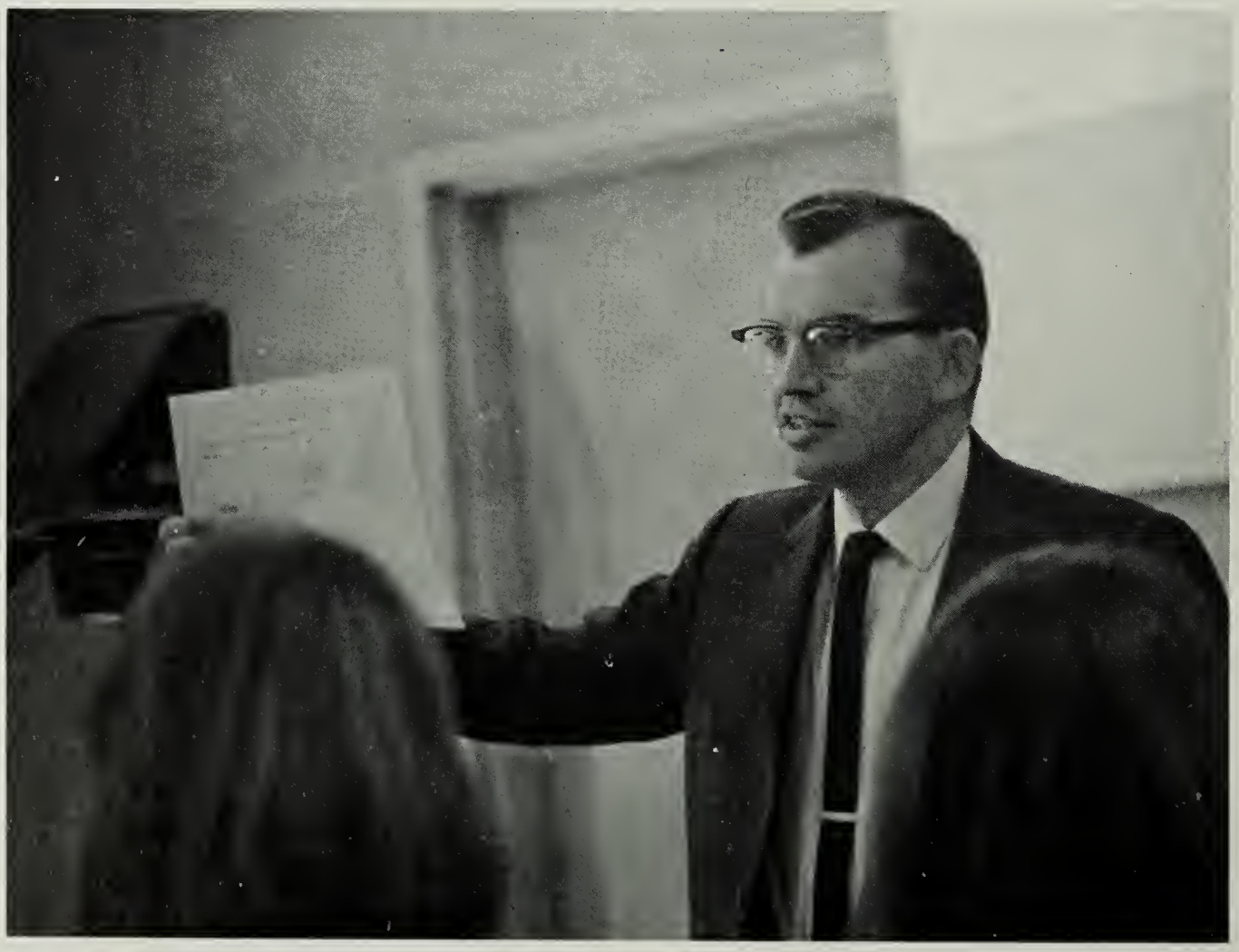

Understanding of Environment

P.S.S.C. Physics is made up of four interconnected parts: Part I is a general introduction to the fundamentals of Physics; Part II lets the student examine the study of light; Part III is the study of motion, its dynamics and forces; Part IV is an introduction to electricity and the physics of the atom.

This year, in an effort to improve Edison's curriculum, traditional courses of Biology and Chemistry were dropped. Students were given new or more modern courses, designed to give them a better understanding of some of the many fields of science.

MR. DALE LISI
Milwaukee, Wis.
U. of Md.
Earth Science, Science and Biology

MR. STUART MACCAFFRAY
Hull, Mass.
Northwestern U.
U. of Pittsburgh
Earth Science, Physics

MR. MONROE PARKER
Elizabethton, Tenn.
Carson-Newman College
U. of Va.
Biology

MRS. BETTY PINTO
New York, N.Y.
American U.
New York U.
Biology
Health and P.E.

MR. EDWIN SUTTON
Kinston, N.C.
American U.. G.W.U.,
E. Car. College
CHEM Study
Dept. Head

Not pictured:
MR. WILLARD GATES
Alexandria, Va.
V.M.I.
Science 9

Look out _____ MR. LISI

Physical Education Classes Stress

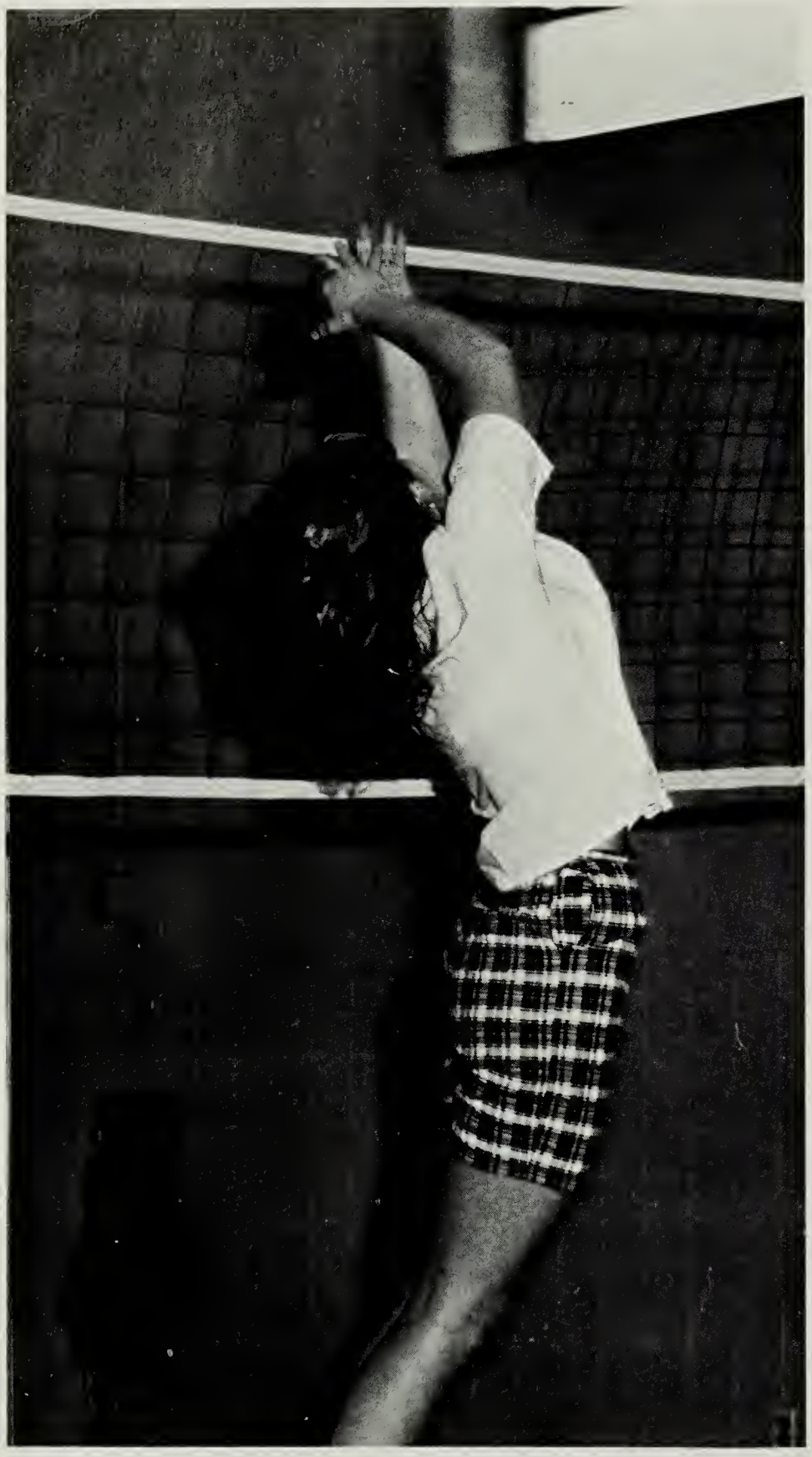

At least we got a point for that one.

The Physical Education Classes stress not only sportsmanship, but also the skills required to participate in the various sports.

Freshmen are given classroom instruction two days per week in first aid, driver training, and health. The remaining days are spent in physical activity.

Sophomores, as the Freshmen, alternate days between classroom studies and physical activity. Whereas the Freshman classes stress such sports as softball, basketball, and volleyball, the Sophomore classes participate in more individual sports and calisthenics. The health program offered Sophomores was more comprehensive, stressing personal hygiene, mental health, as well as studies on drugs and tobacco.

Upperclassmen, who chose Physical Education as an elective course, had five active periods per week, rather than having the classroom instruction similar to that of underclassmen. Activities included gymnastics, track and field, as well as other more extensive sports.

MR. WILLIAM FOX
Oliver Springs, Tenn.
Tenn. Wesleyan College
Health and P.E.,
World History

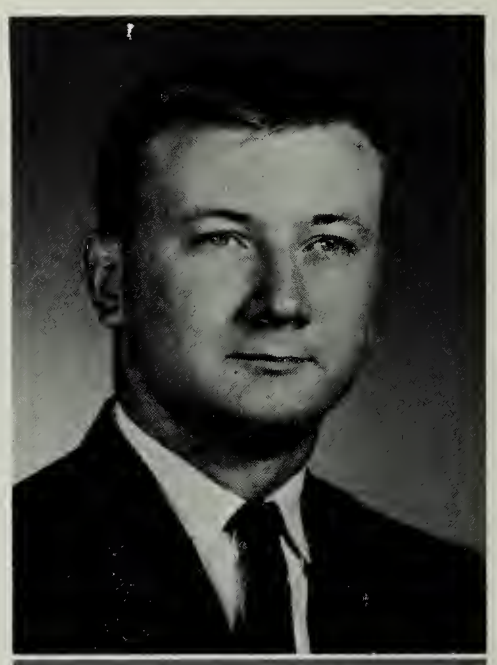

MRS. NANCY HART
Belle, W. Va.
W. Va. Inst. of Tech.
U. Va.
Health and P.E.

MR. ROBERT CARSON
Oneida, Tenn.
Tenn. Tech., U. of Tenn.
Boy's Health and P.E.
Director

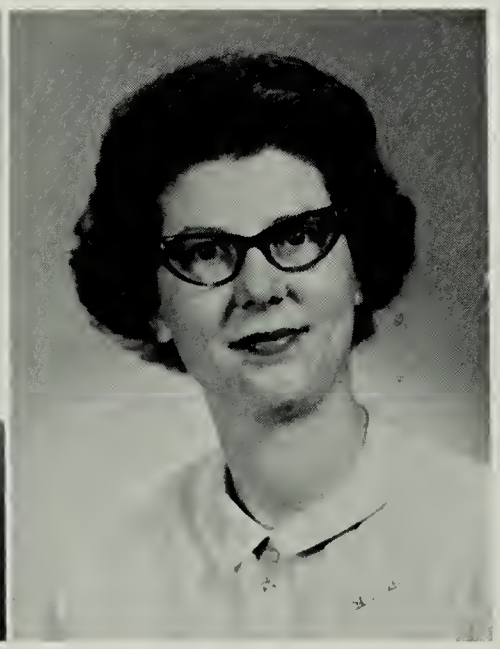

MISS DIANE FARY
Portsmouth, Va.
U. of N.C.
Girls Health and P.E.
Asst. Dept. Head

Physical and Mental Development

Twenty-nine . . . Thirty . . Ugh!

I guess I use both hands—

MR. CARL HENSLEY
Oliver Springs, Tenn.
Tenn. Tech., U. of Tenn.
Health and P.E.

MR. TOMMY PERRY
Wilson, N.C.
E. Car. College
Health and P.E.

MRS. GLADYS SNEED
Grand Forks, N.D.
U. of N.D., U. of Minn.
Health and P.E.

Not Pictured:
MR. GERALD NEUFANG
Syracuse, N.Y.
Ithaca College
Health and P.E.

Yogi? Yoga? Poor Circulation?-------

Good Citizenship Considered to Be

MR. JAMES BURDETTE
East Stone Gap, Va.
G.W.U., State Teachers College, Oklahoma U.
Government, World Geography

MR. WILLIS CLARK
Waterloo, Iowa
State College of Iowa
World Geography

MR. FRANK DAMICO
Meyersdale, Pa.
Washington and Jefferson
World Geography

MRS. RADINE GRAY
Morgantown, W. Va.
W. Va. U.
U.S.-Va. History, Economics.

MR. GEORGE HAZEL
Newport, R.I.
U. of Va., American U., Syracuse U.
Government

As world affairs continually become more complex, students can further their knowledge of the social sciences by taking courses in world history, government, world geography, U.S. history, sociology, and economics.

The sociology and economics courses introduced students to the principles and problems of economics in our modern world.

The courses utilize movies, textbooks, student reports, as well as any other material which may pertain to the current affairs and the reasons why the world has become so complex.

The knowledge gained may prove invaluable to the student's understanding of our society.

To make an airplane, fold the paper so . . .

Essential in Classes of Social Science

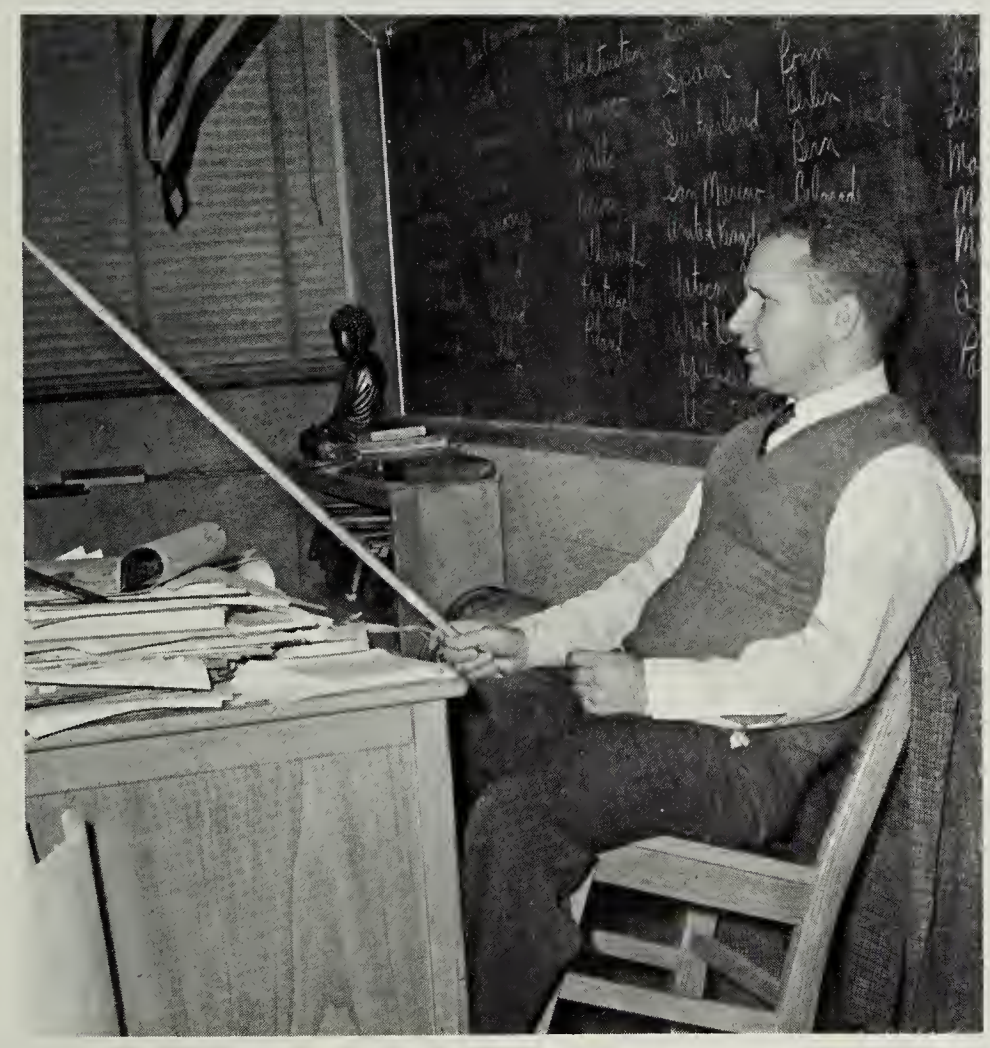

Now pose like the Buddha, Mr. Clark

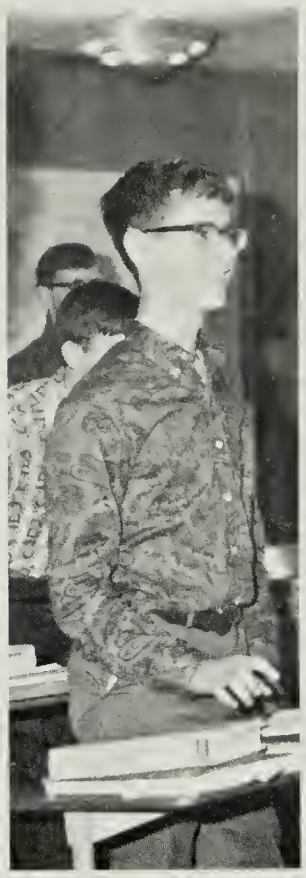

Let me spin the globe too!

MR. RICHARD LORITSCH
McLean, Va.
Ohio State U., G.W.U.
World Geography

MR. JOHN MCFEATURE
Telford, Tenn.
E. Tenn. State U.
World Geography

MR. WALTER MIKA
Youngstown, O.
Kent State U., U. of Md.
U.S.-Va. History, Journalism

Yes—we want you.

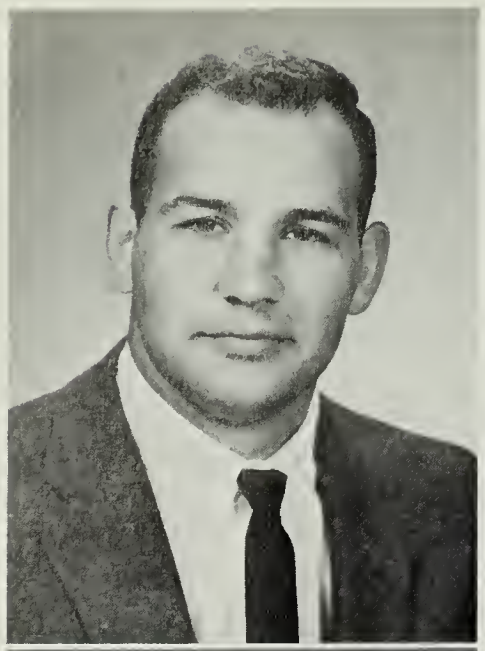

MR. THOMAS PROPPS
Montgomery, W. Va.
American U., U. Va.,
W. Va. Tech.
U.S.-Va. History

MISS HARRIET STEPHENSON
Chicago, Ill.
Knox College,
U. of Wis.
U.S.-Va. History
World History

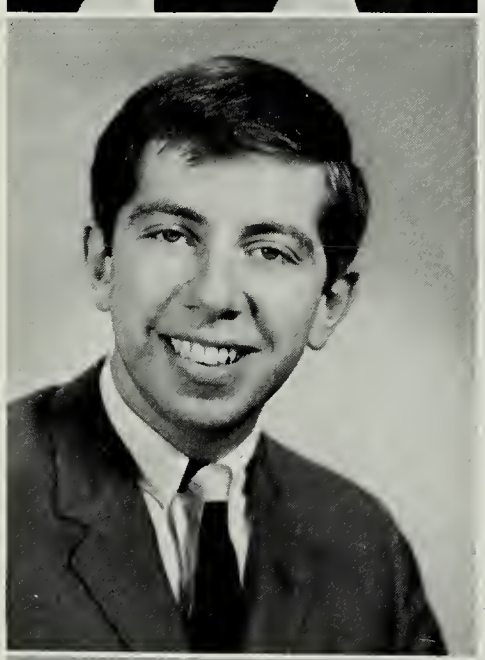

MR. EDWIN STUMP
Charleston, W. Va.
U. of Paris, G.W.U.
U. of Va., W. Va. U.
Government

MR. JOHN WEDLOCK
Warwick, R.I.
Yale U.
U.S. History

Not pictured
MR. GEORGE JAMES
Arlington, Va.
Howard U., U. Va., G.W.U.
History, English

Then Parliament decided . . .

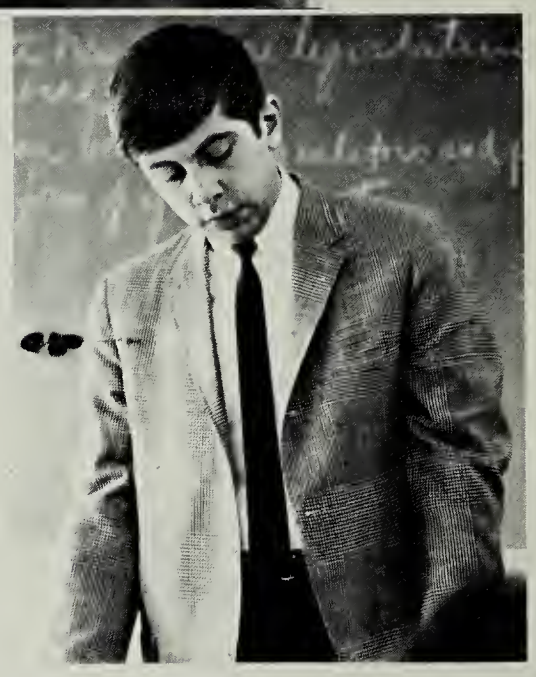

. . It's time to go.

Social Science Classes Study Current Affairs

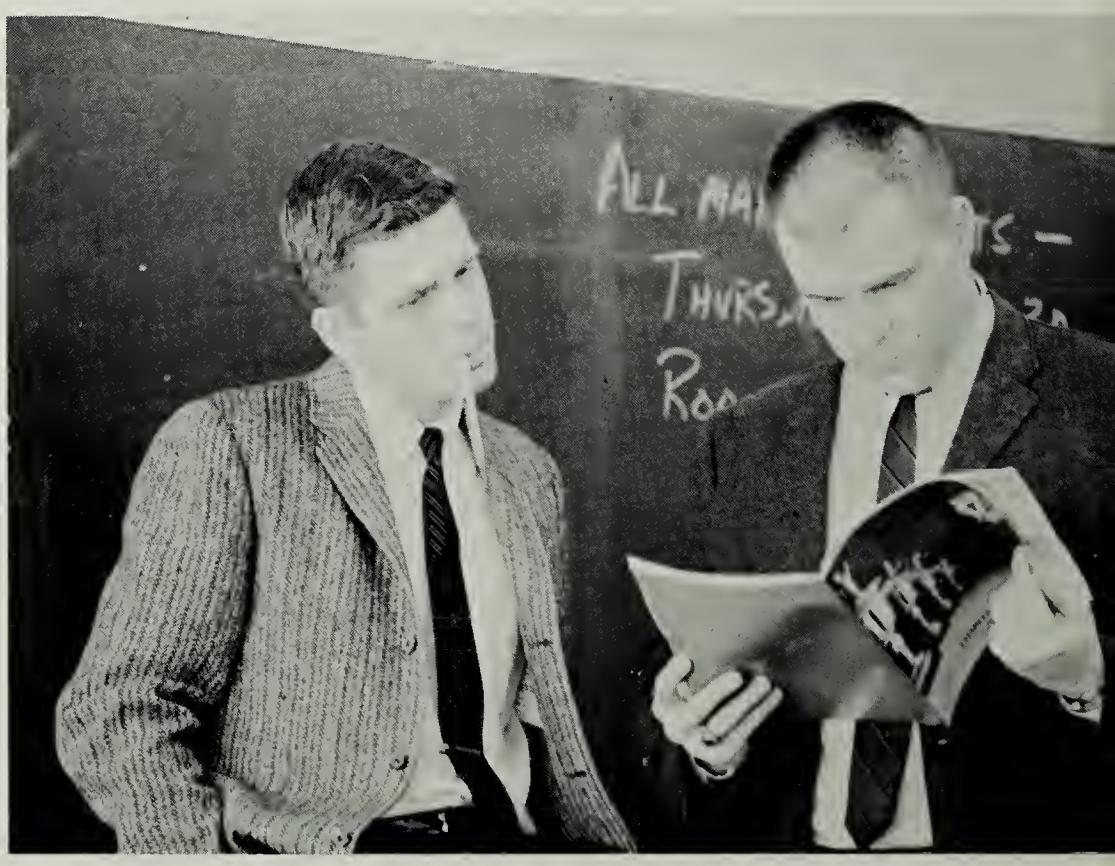

You ever taste a licorice pencil?

Industrial Arts Students Train for Various Vocations

Have to be careful to measure right.

Nail, hammer, all ready . . .

MR. NORMAN AUST
Pulaski, Va.
V.P.I.
Electronics I, II.
Mechanical Drawing

MR. RICHARD BAUSH
Allentown, Pa.
Millersville State Teachers
Electronics Department Head

Not Pictured
MR. WAYNE CLEMENTS
State U. College, Buffalo
General Shop, II

Looks like I'll have to use the ole' eraser.

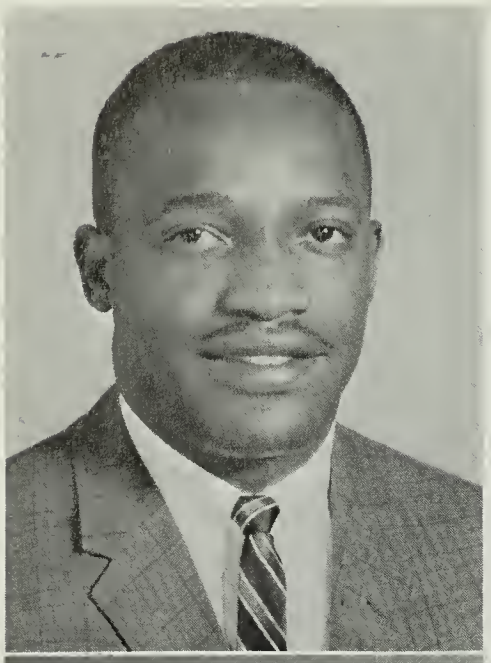

MR. ADOLPHUS COWARD, JR.
Durham, N.C.
N. Car. Industrial and Agricultural College
Maintenance and Repair

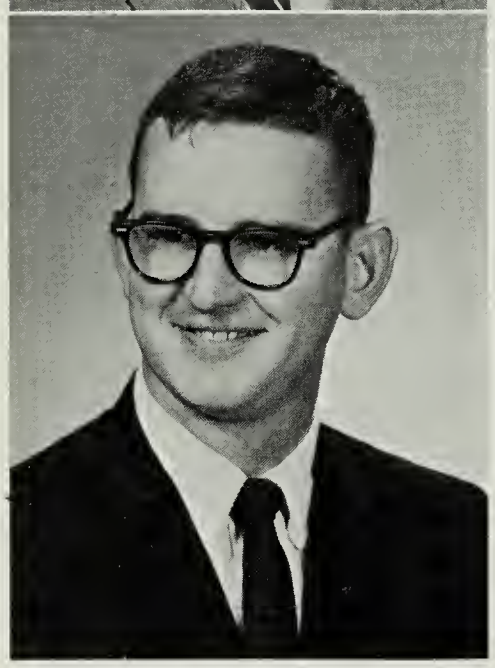

MR. JAMES GEROCK
Maysville, N.C.
East Car. College
General Shop II

How to tighten that bolt.

Students of Industrial Arts

I think this comes off first.

Now how do I hook this thing up?

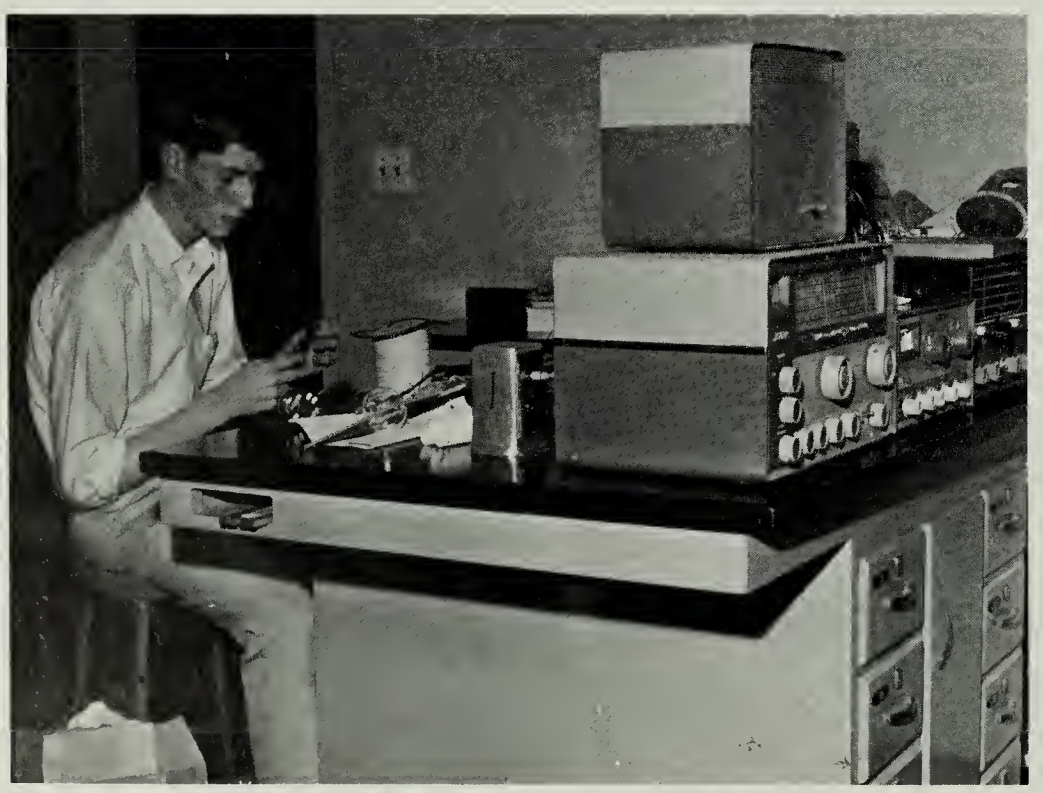

Careful, don't burn yourself.

Jim Lowery rcceives instructions from Mr. Bausch and Mr. Woodward

Prepare for Responsibility

MR. WILLIAM WOODWARD
Saltsville, Va.
Industrial Ed.
Drafting

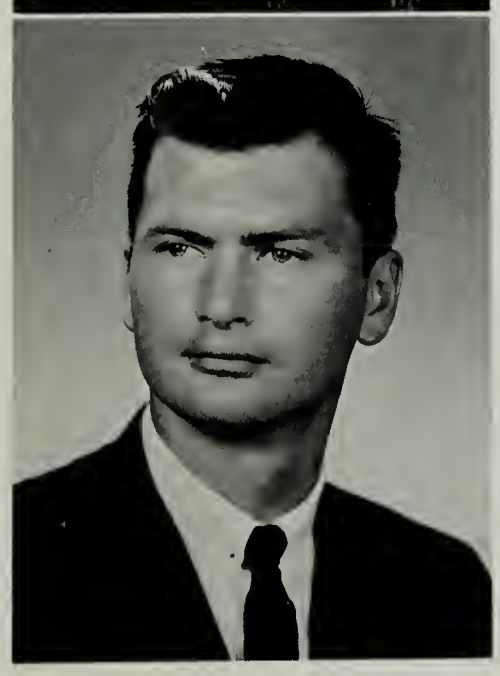

MR. JOHN STONE
Accokeek, Md.
U. of Md.
Engineering,
Architectural,
Mech. Drawing.

What else could happen to this car?

Students Prepare for Future

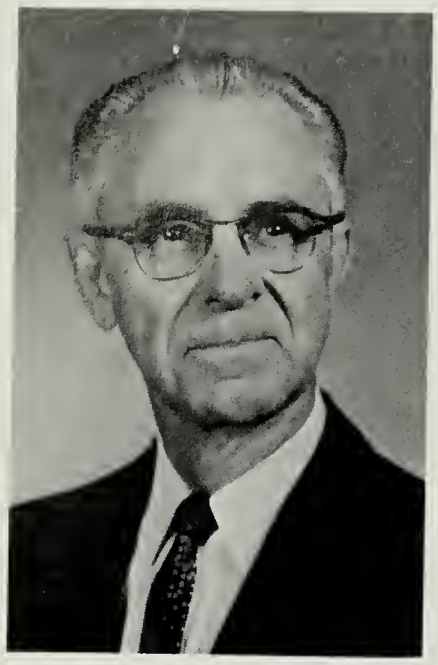

MR. SAMUEL DAKE
Cordell, Okla.
Pacific Union College,
U. of Md.
I.C.T.

A student in the Distributive Education program attends school in the morning and works in the afternoon in wholesale, retail or service occupations. Students are introduced to fields of distribution and retailing. Students must work fifteen hours per week to gain experience.

D.E. students study salesmanship, mathematics, advertising merchandising, and public relations.

Clerical Office Practice and those of Vocational Office Training are presented with a similar program. The difference is that C.O.P. is an elective

Miss Tripolis runs ditto machine.

Through C.O.P., D.E. and I.C.T. Courses

for Seniors only, with the requirements that they have Typing 1 and 2, basic business subjects, and business math.

The Industrial Cooperative Training program includes all of the industrial skills: The department is operated as an individual study program. Students learn and develop craft skills.

Vocational Office Training prepares students for jobs in retail stores by offering them actual experience, as do the other vocational classes.

MR. CHARLES LOUDIN
Fairmont, W. Va.
U. Va., Fairmont State,
A.D.P.

Not Pictured:

MR. RONALD COLEMAN
Annandale, Va.
U. of Richmond
R.P.I.
D.E.

MR. RICHARD DUNMIRE
Punxsutawner, N.Y.
State U. of N.Y.
Auto Mechanics

I.B.M. WORKERS: Donna Hess, Margaret Tierman, Richard Appel, Dennis Logan, Larry Harris.

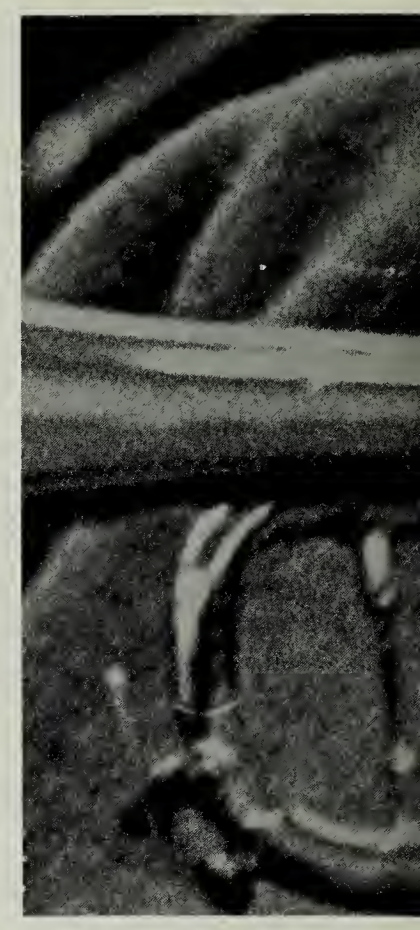

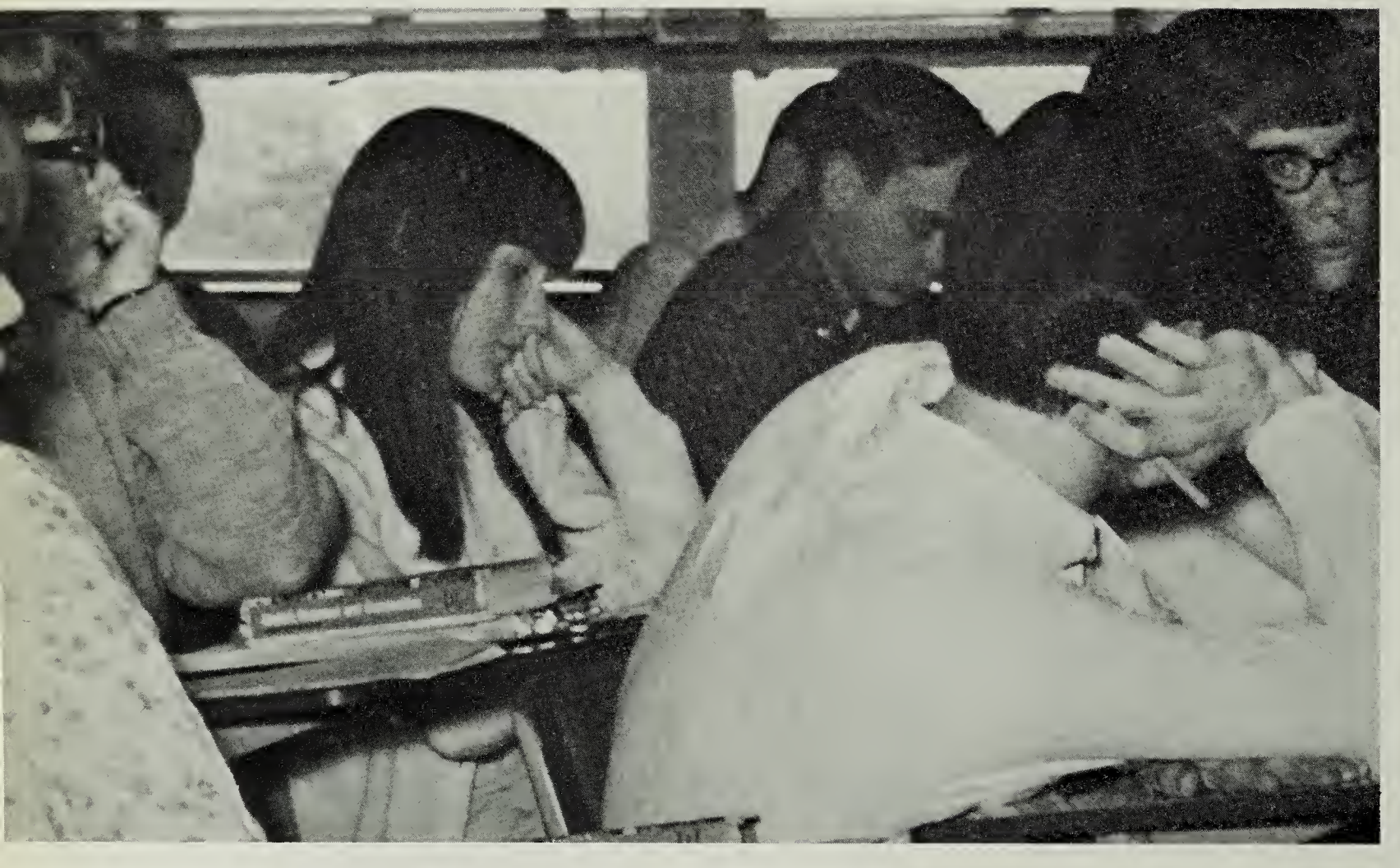

SENIORS

SENIOR CLASS OFFICERS: Joy Brinkman, Historian; Russ Green, President; Pat Butler, Vice President; Mike Weigard, Treasurer; and Karen Andrus, Secretary.

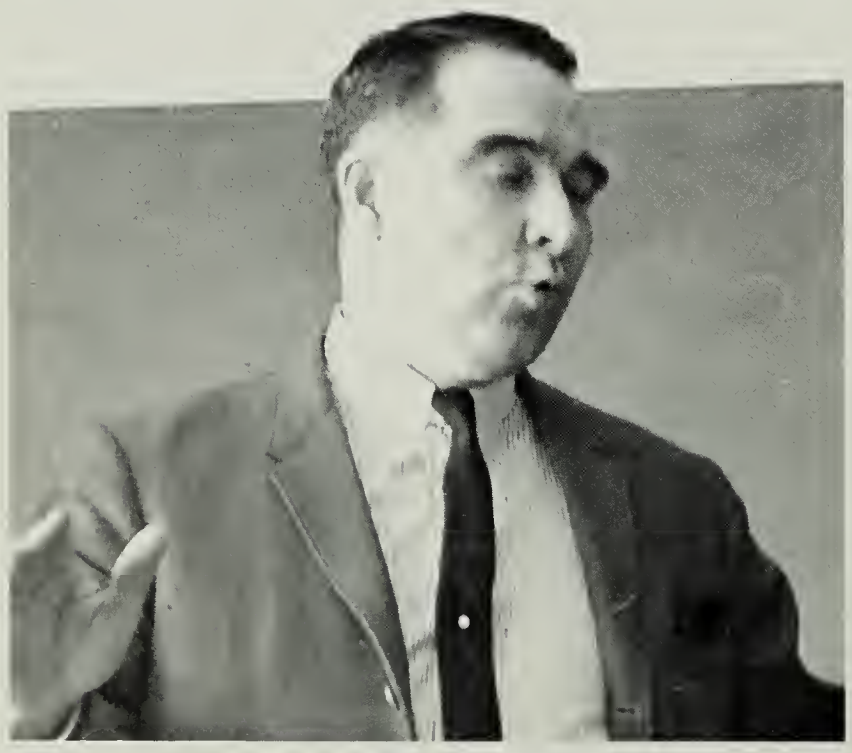

"Cool it, man, cool it," advises Col. Hazel, Senior Class Sponsor.

Presenting the Class of '66

And then came June and Graduation—the climax of four long, wonderful years—Memories from our youth:

New school . . . tractors . . . cinder blocks . . . lunch in class . . . milk and doughnuts . . . out by 2:00 . . . an aspiring football team . . .

Wise fools we . . . President Brinkman . . . football lights . . . Mrs. Rosenwasser . . . "Carousel" . . .

Then we were Juniors . . . Russ Green . . . Chemistry . . . class rings . . . Persian Room . . . La Fete . . . "Oklahoma!" . . .

Seniors at last . . . privileges? . . . Senior Court . . . Mr. Lawler . . . Coke machine . . . Joy Boys . . . "Bells are Ringing" . . . tops in football, basketball, wrestling, debate, theatre, and academics . . . '66—THE GREATEST!

Seniors Express Moods of Youth

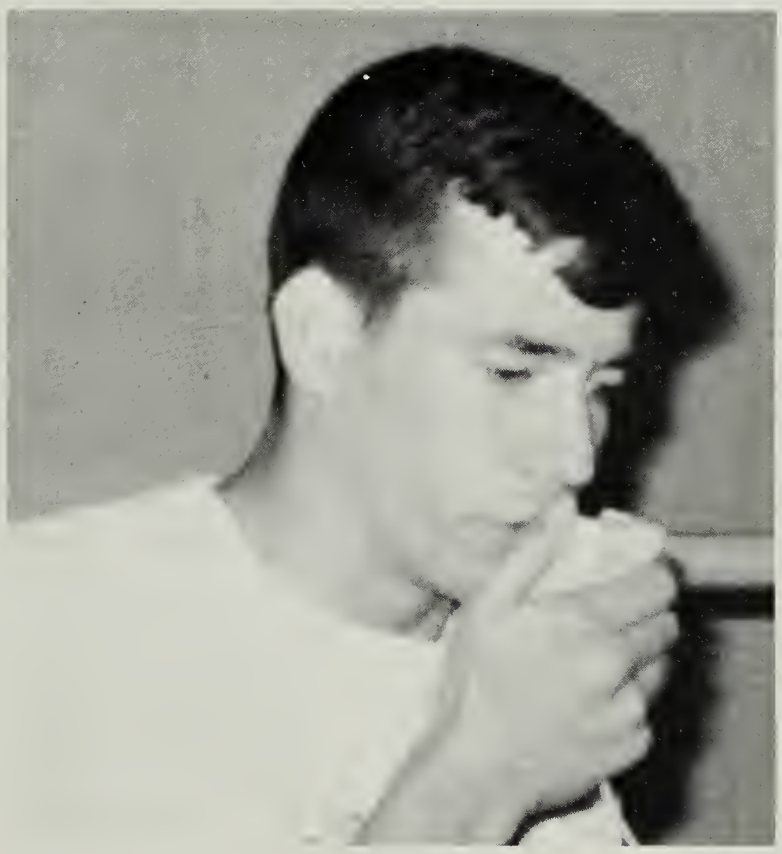

Michael G. Adams
Melvin Albright
Conrad S. Allman

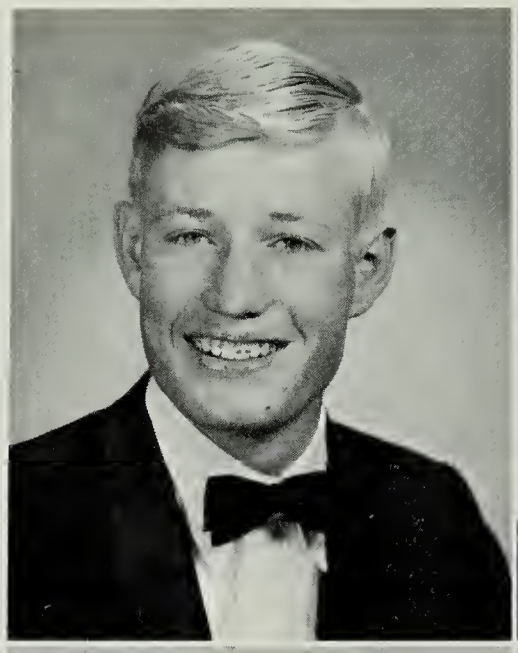
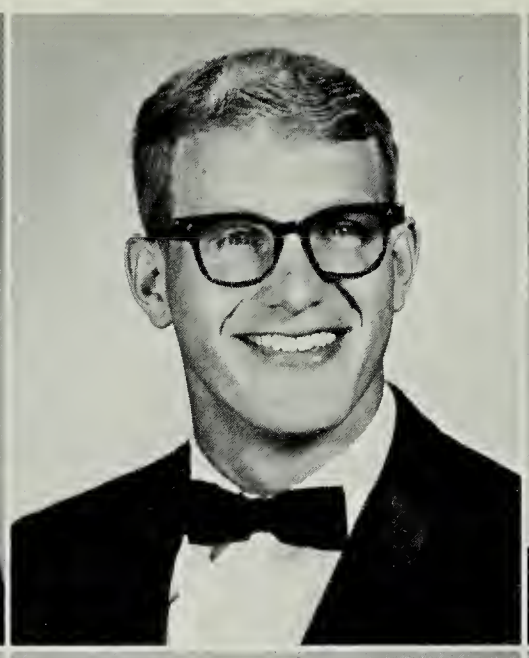
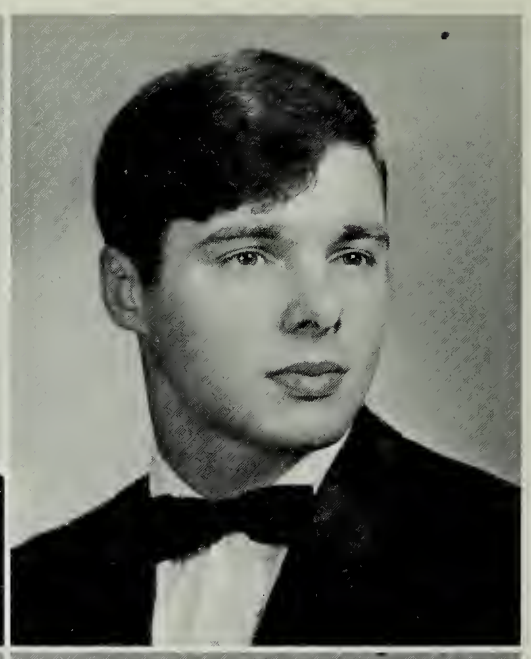

Jeffery Allsbrook
Suzanne Allsbrook
Glen R. Anderson

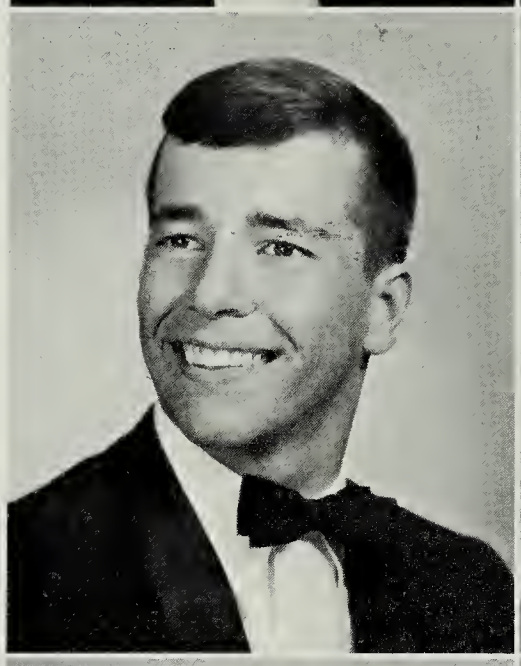

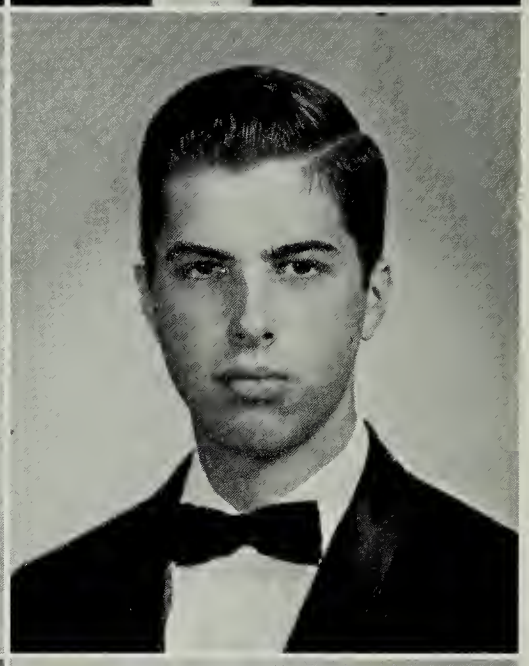

Raymond Anderson
Mary Anderton
Karen D. Andrus

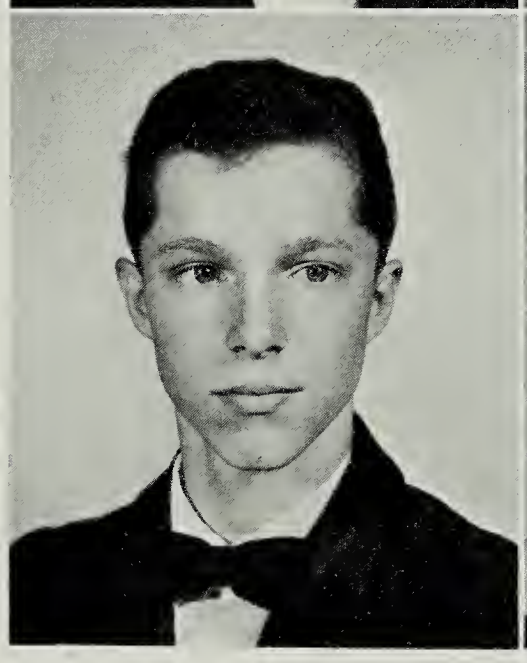

Seniors Look to Future, Plan Careers

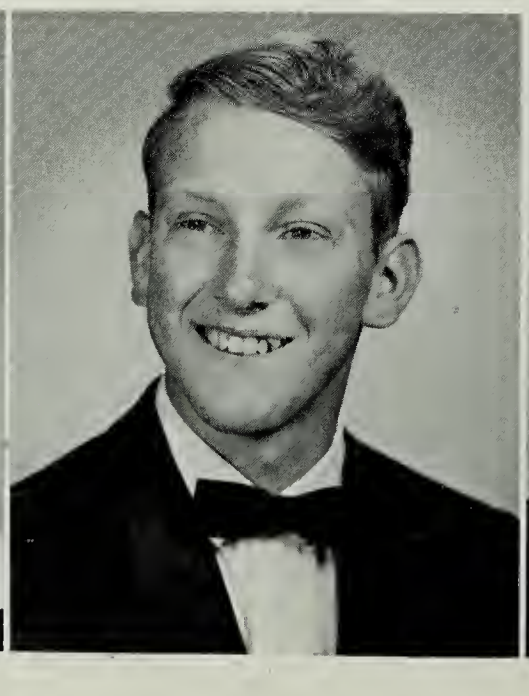

Carole A. Anson
Richard E. Appel
Peter D. Asai

Lana Atkinson
Darryl Attkisson
Thomas D. Ayres

'66 — First Full Graduating Class at Edison

Ronald R. Baker
Steven D. Baker
Dorothy Ballard

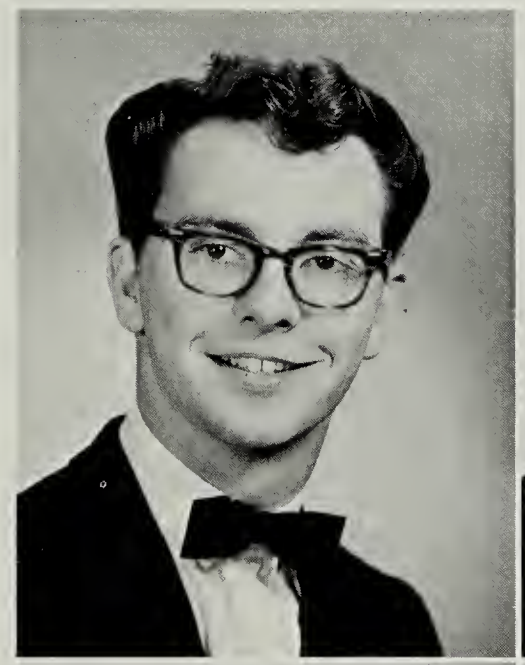

Vicki Palmateer Ballard
Felix L. Banton
William Barbour

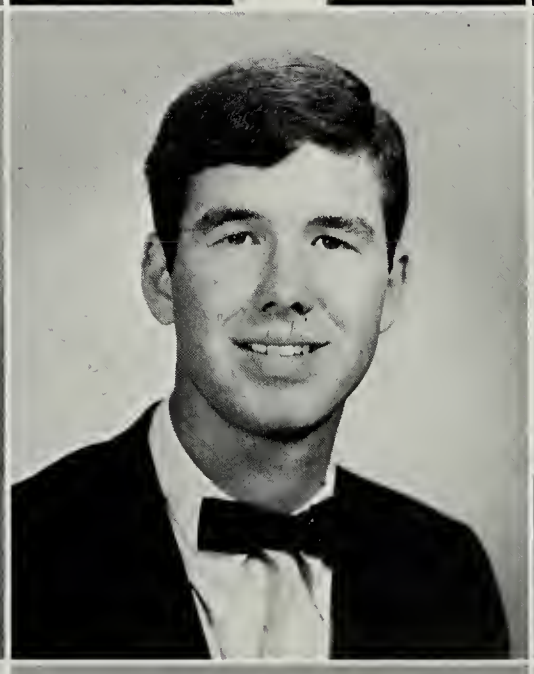
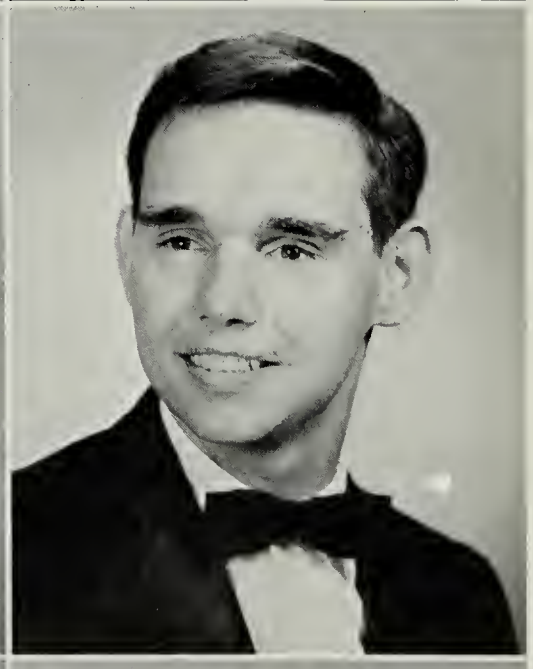

Amelia M. Barnes
Hubert G. Benson
Lester W. Bergum

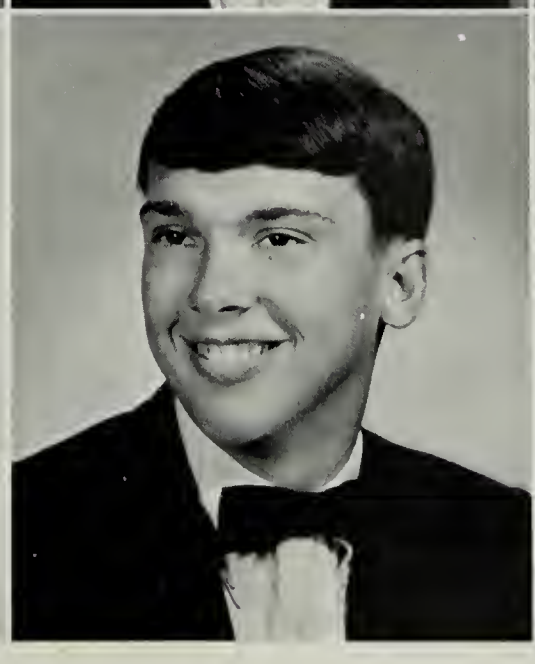

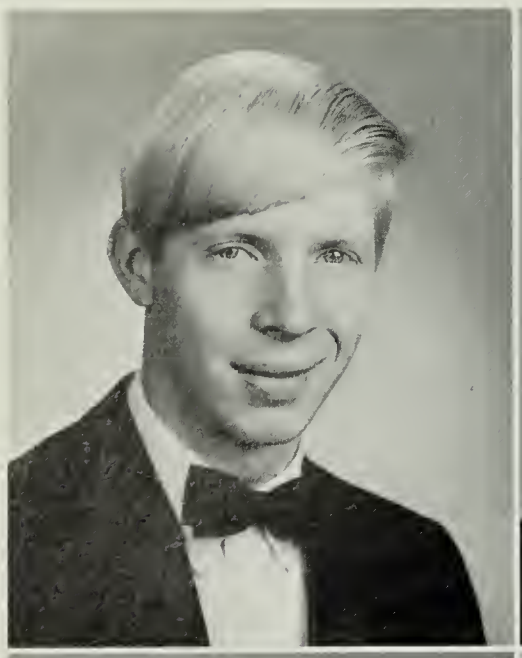
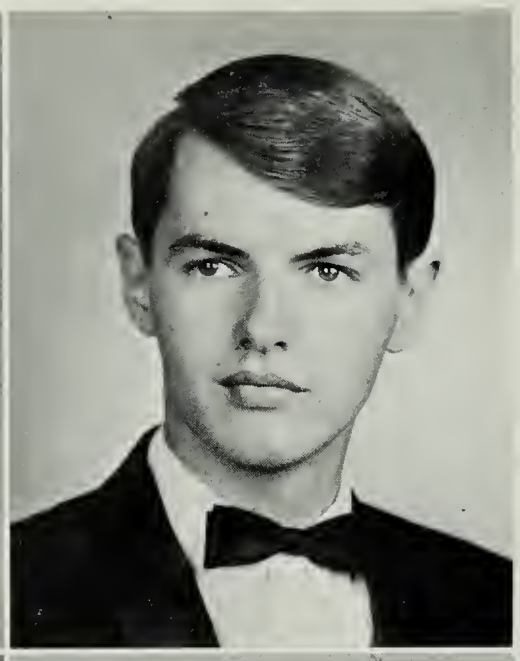

Roland L. Bernier
Allan H. Berry

Ellen K. Bishop
Elizabeth Bixler
Louise Blankenship

Seniors Join in Extracurricular Activities

Jan Bolinger
Phillipp Boucher
Maureen E. Bowen

Janet L. Boyer
James M. Boyle
Carolyn Braaten

"Well, what's wrong with saddle oxfords?" asks Kay Griffith. "So what if I'm not the Wee-jun type!"

John E. Bradford

Michael Bradley

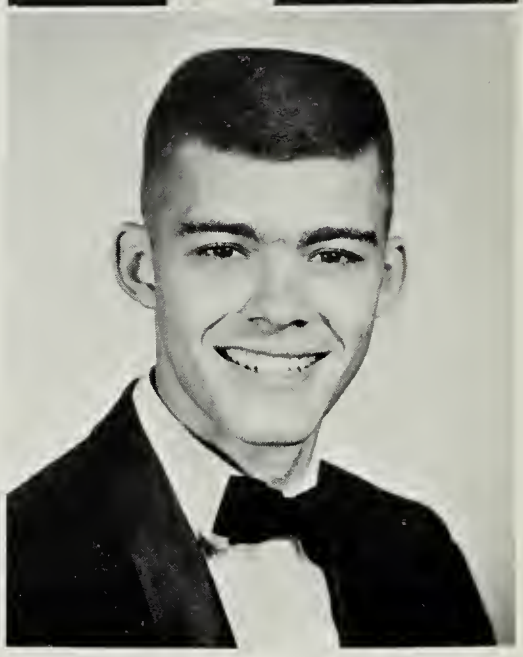

Carolyn Breedlove

Phillip Briggman

Larry W. Bright

Joy A. Brinckman

Margie Brinson

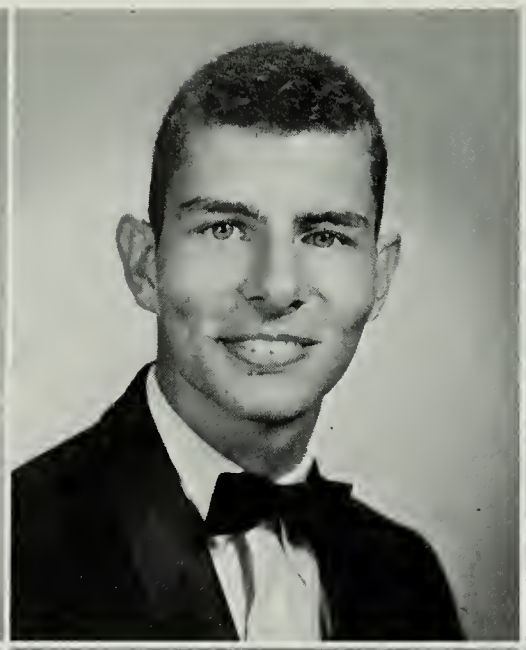

Donna E. Brown
Larry A. Bryant
Linda L. Buchanan

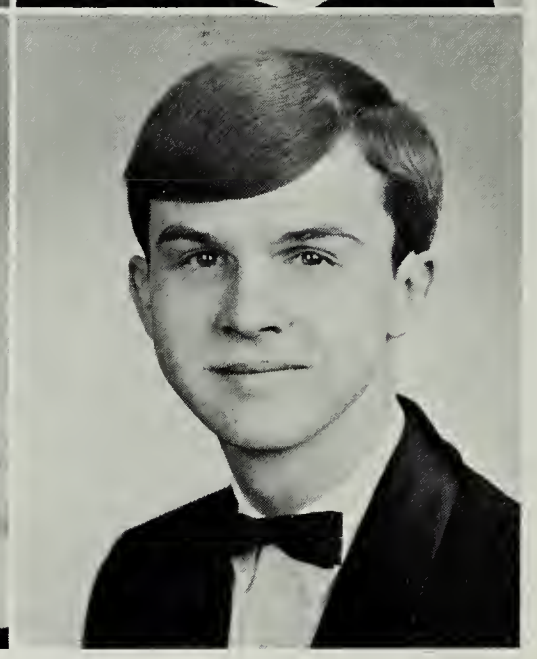

Mondania Bullock
Susan M. Burke
Dale Burnell

'66, an Outstanding Class

Gerald Burr

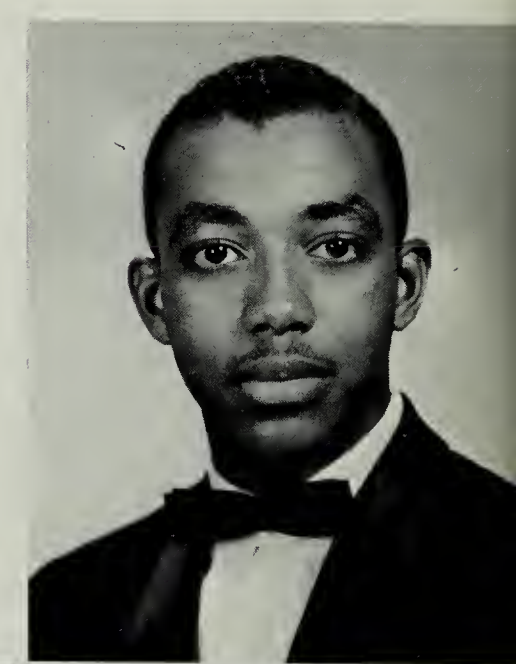

Linda J. Burrows
Douglas Butler
Patricia Butler

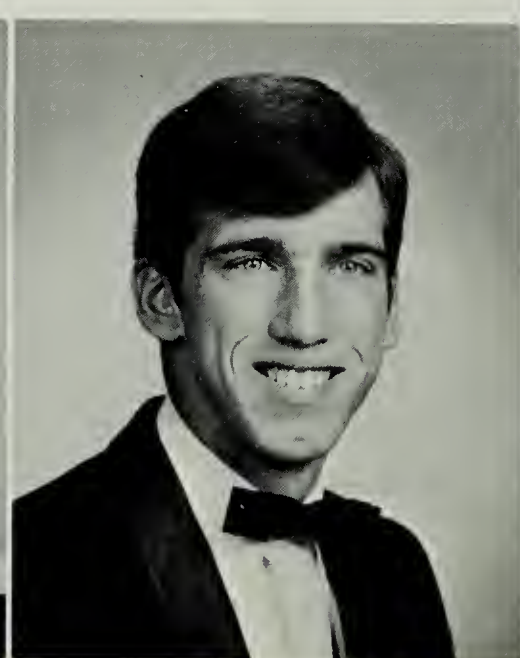

A tense moment ... An important game ... The Eagles seize an exciting victory ... Harvey Wilson was there.

Brenda Campbell

Jeanne Campbell

William Campbell

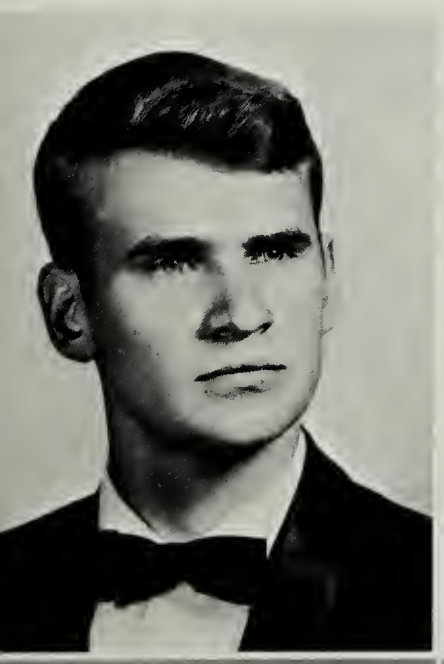

Kenneth Carrico

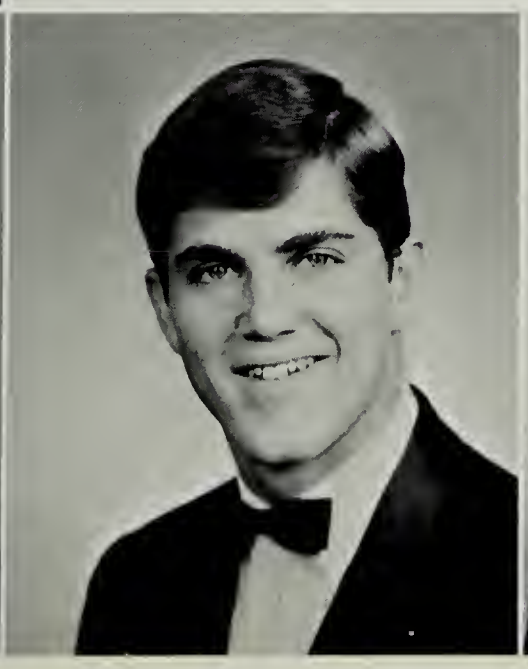

Kenneth Carroll
Michael W. Carter
Jo Ann Casey

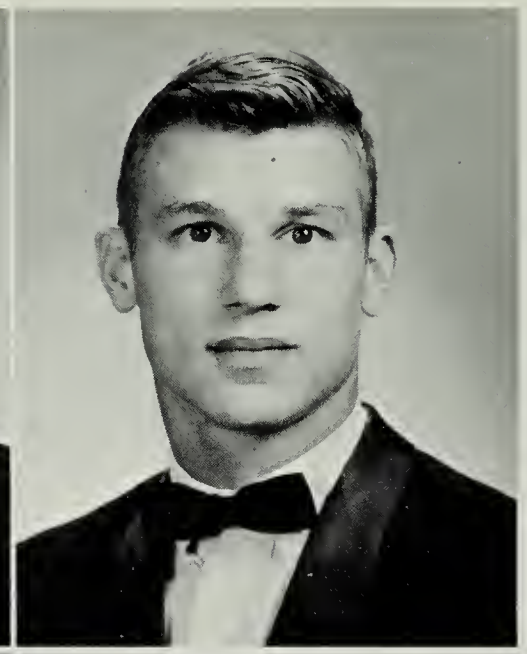

Harold R. Cassada
David Cave
Curtis L. Chesley

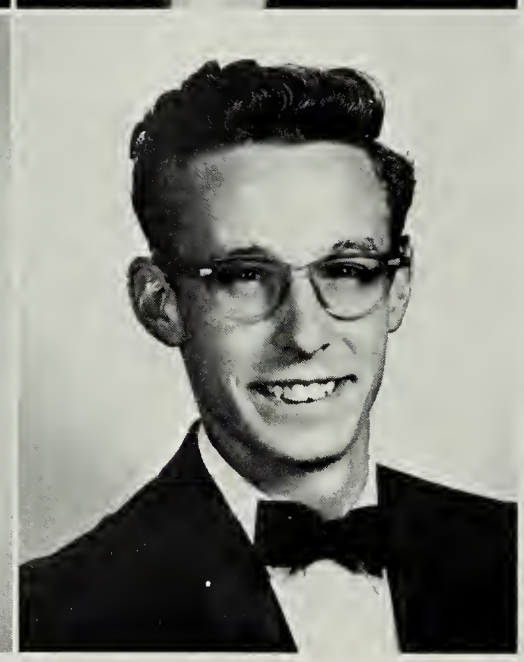

Brenda Y. Coffey
Christine Cole
Everett Collins

Homecoming Week Is One

Catherine Compton

Patricia Connolly

Homecoming via Route 66

James C. Conrad
Brian J. Conroy
Paul W. Cooke

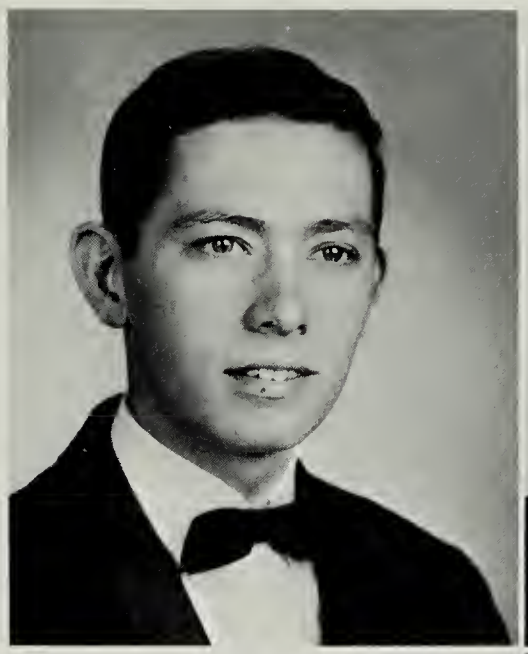

Betty J. Copeland
Gerald C. Corbin
Dianne M. Corso

of the Highlights of the Year

James P. Cotton
Douglas C. Crouch

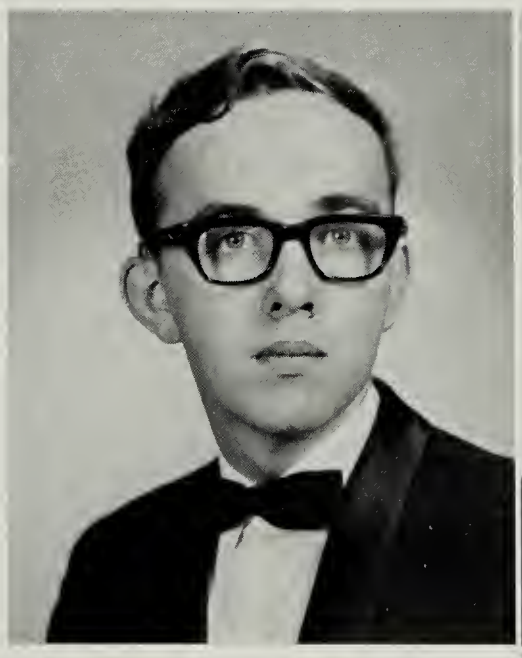

Ronald L. Crouch

Richard Croushore
Robert A. Cundiff
Jeffrey A. Curry

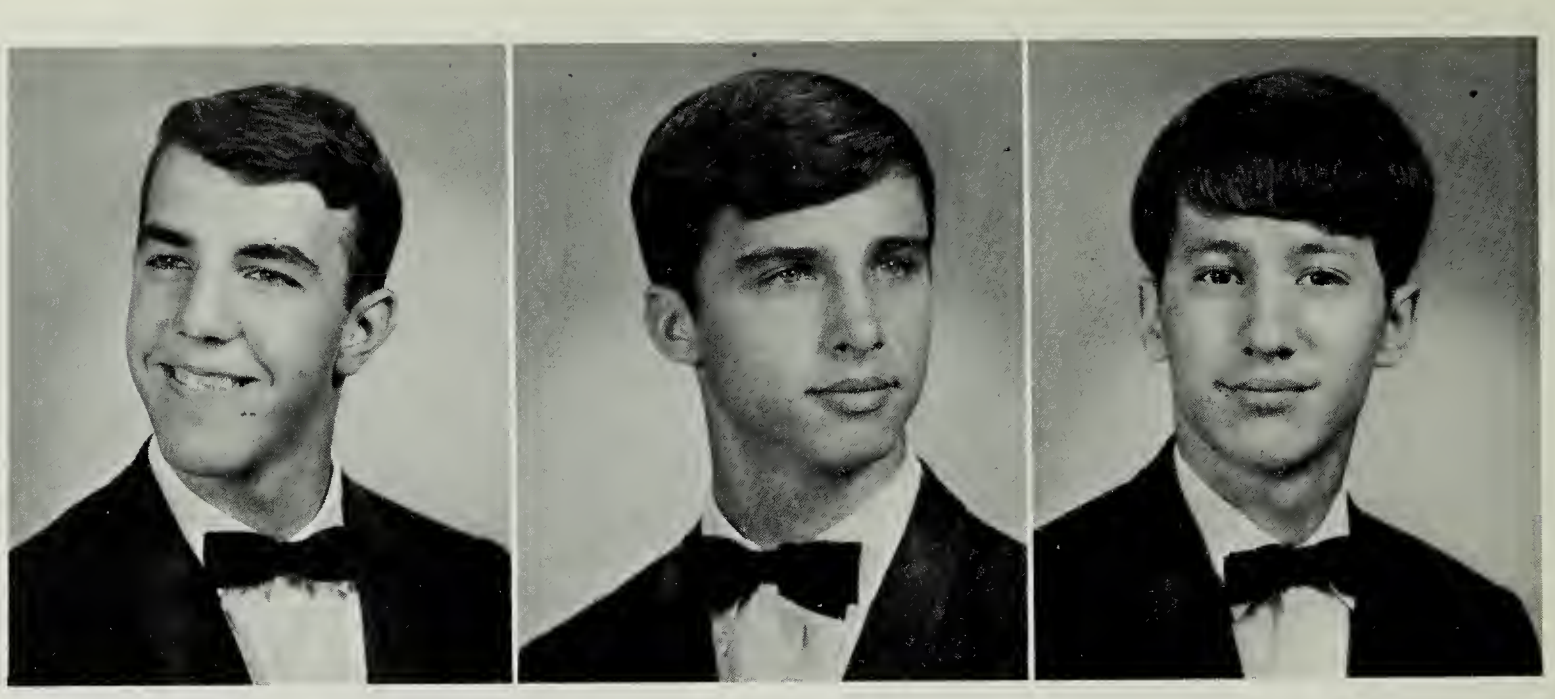

Class of '66 Shows Talent in Many Areas

Mary Jeanne Davis
Donna DeAngelis

James L. Dearing
Lewis Deaton
Maureen L. Deegan

Jeffrey D. Devine
Elaine L. DeWitt
Gary W. Dickinson

George F. Dodd
Lewis H. Downs
Jeffrey Drifmeyer

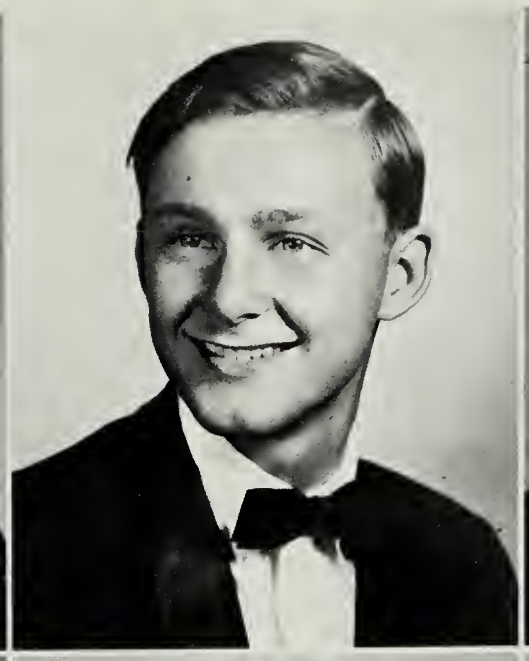

Barbara J. Elder
Jessica A. Elder
Gregory S. Embrey

Seniors Excell in Academics, Art, and Athletics

Eliece Gilbert demonstrates the Donkey Basketball Polka

Ernest A. Ennis

Barry G. Enright

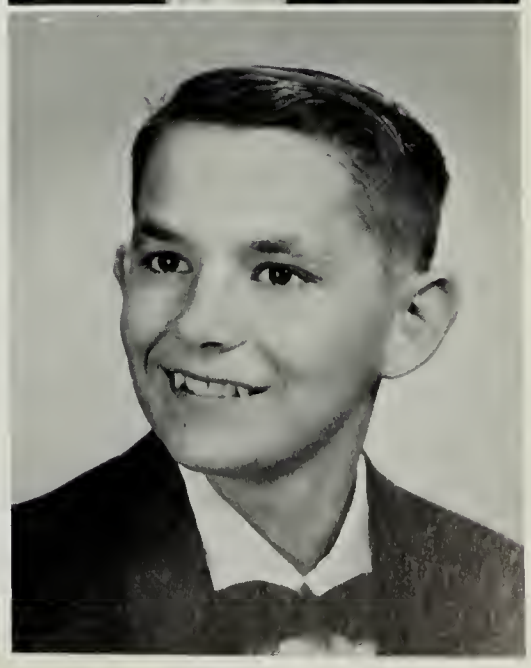

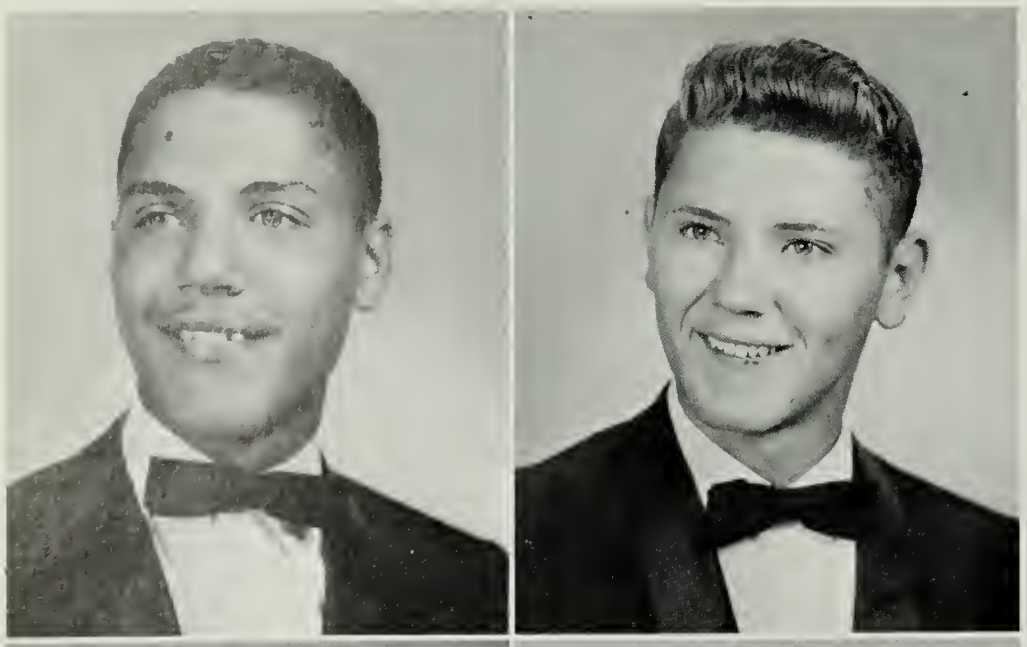

Ernest E. Evans
James G. Ferguson

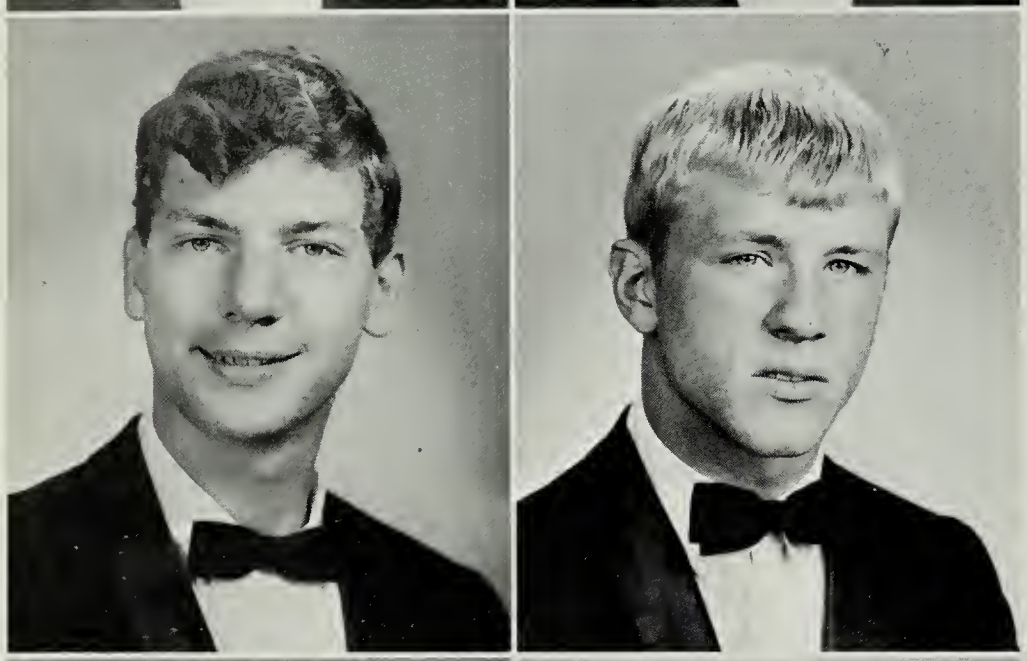

Donald W. Ferm
Roy Fisher

Richard Fleischman
Robert Fleischman
Kathleen S. Fones

Myrna Joy Freeman
Beverly Fox
Brenda Fowler

Seniors Work and Study Hard

The weaker sex

Boys Cheer Senior Girls to Victory

Kay Fritzinger

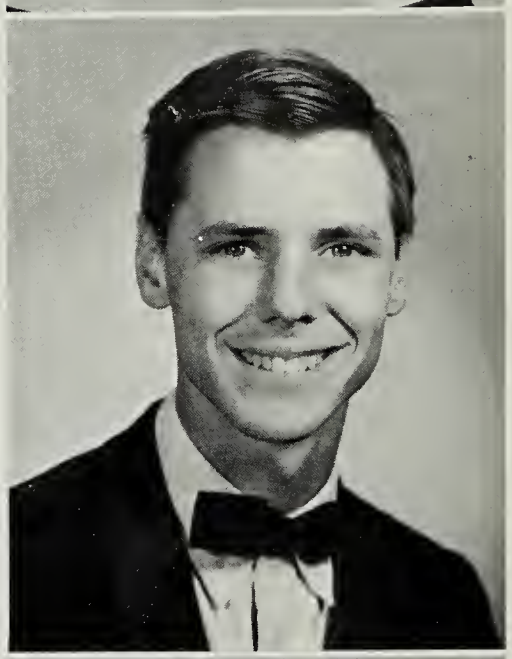

Kurt Fritzinger

They Also Find Time for Laughing and Fun

Delores M. Fuller

Sandra Furr

Gary R. Garlick

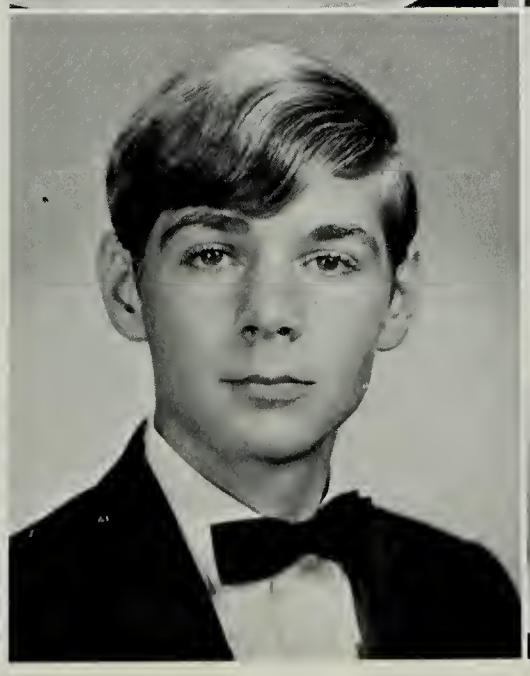

John D. Giamario

Eliece J. Gilbert

Margaret Givens

Jane L. Gold
Dennis Good
Nancy L. Graumann

Many Are Accepted Early at Colleges

Melvin Green
Russell C. Green
Marjorie Griffiths

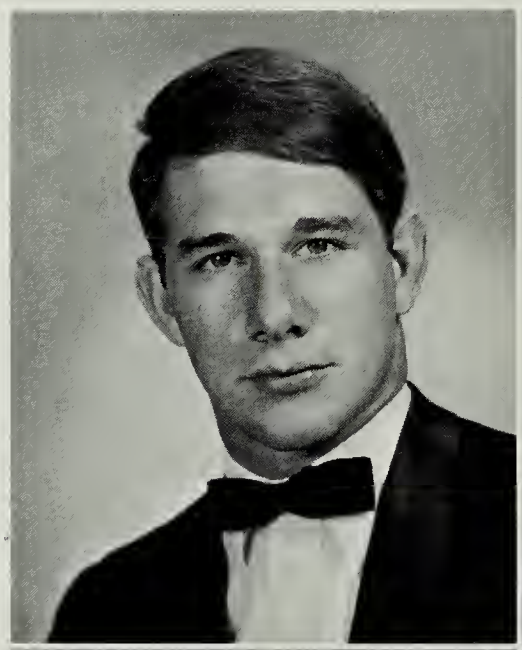

Edward L. Grimes
George Grimsley
Ivan N. Hall

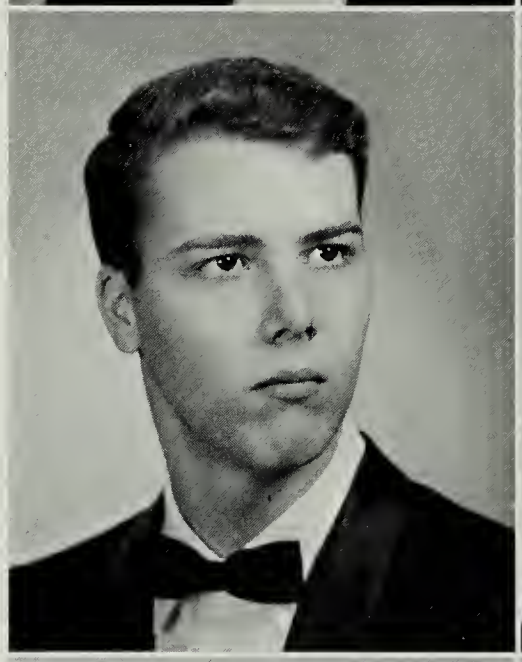
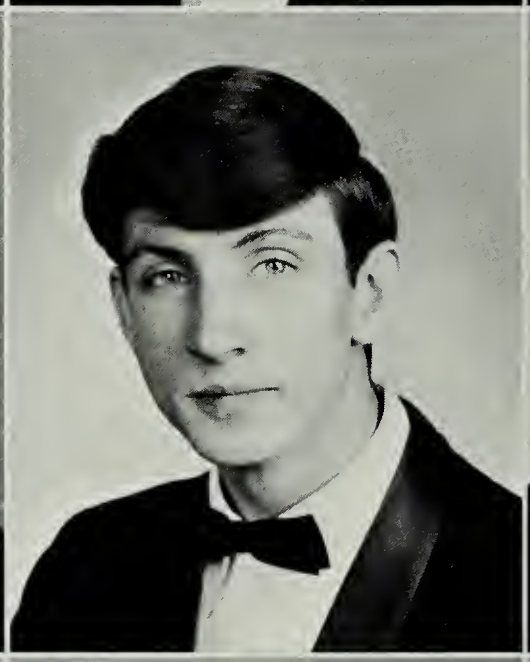

Jerrel Hall
Patricia Hall
Jeanette Hallingsworth

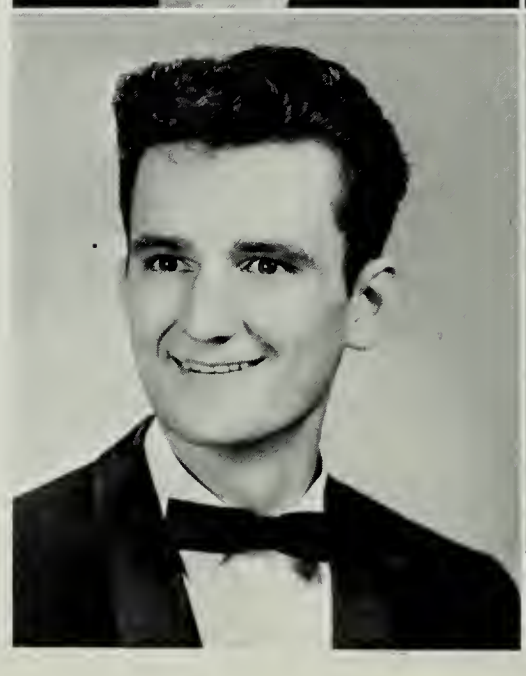

Vera Hanchin
Patricia V. Haney
Elaine Hannafey

Ronald L. Hansen
John L. Harlan
Ruth I. Harper

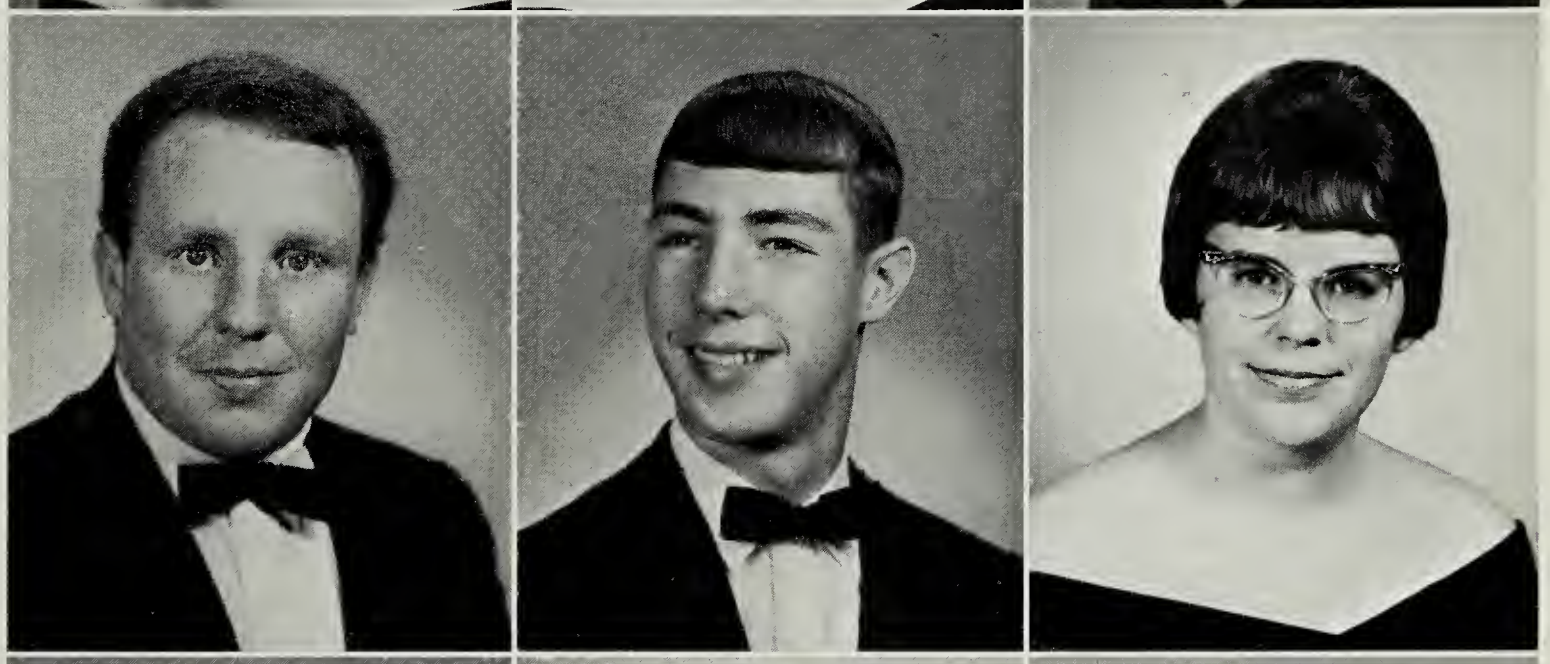

Barbara A. Harris
Larry J. Harris
Michael F. Harris

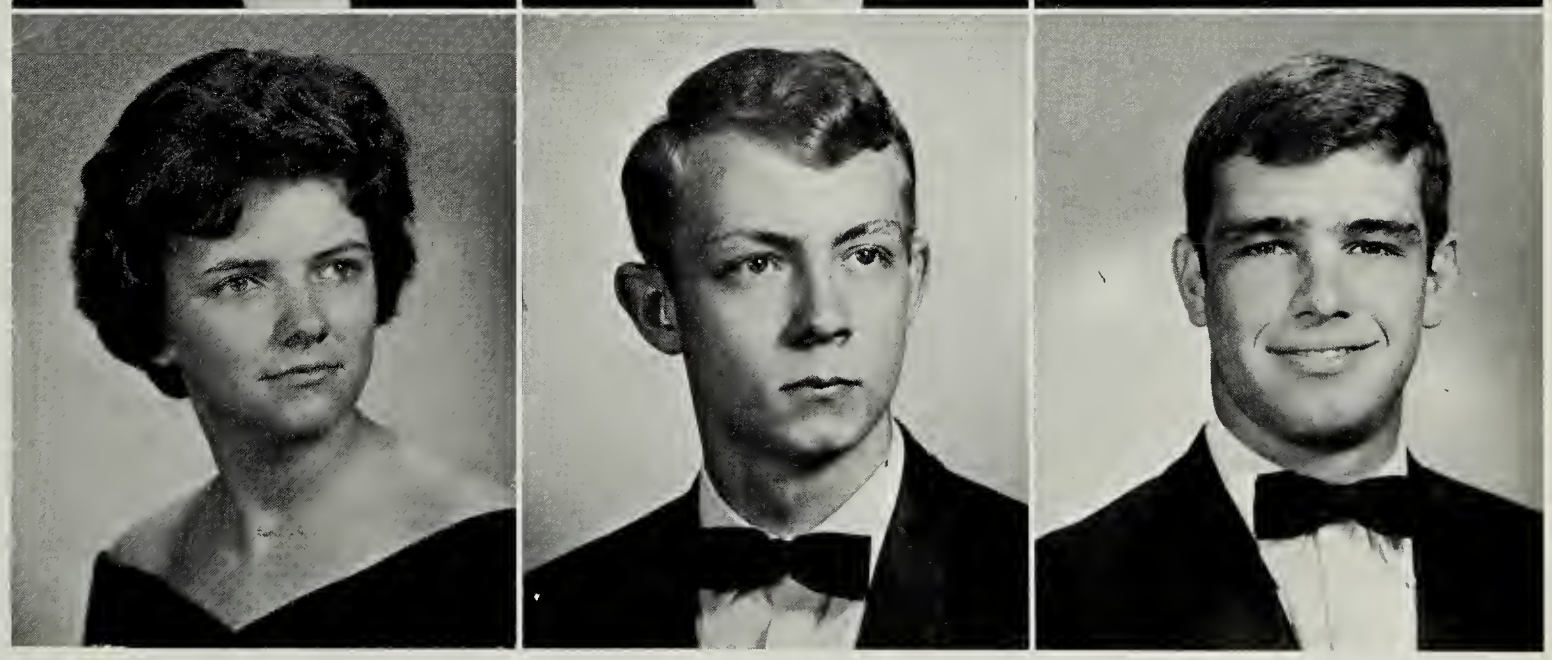

Measurements for Caps and Gowns Take Place in January

Gail Harrison
Yvonne Haughwout
William T. Hayes

John R. Hearn
Mabel E. Heflin

Donna A. Hess
Peggy Sue Hibbits
George A. Hinkle

A Time of

Marsha L. Hoke
Willia Holtzclaw
Judy Hoover

Sheila A. Hoover
Everett H. Howard
Paulette Hudson

(Bottom Row) Jack Kelley, Fred Roderick, Jim Hughes, and *(Top)* Phil Jewell, Pat Toomay, and Curt Chesley win football awards.

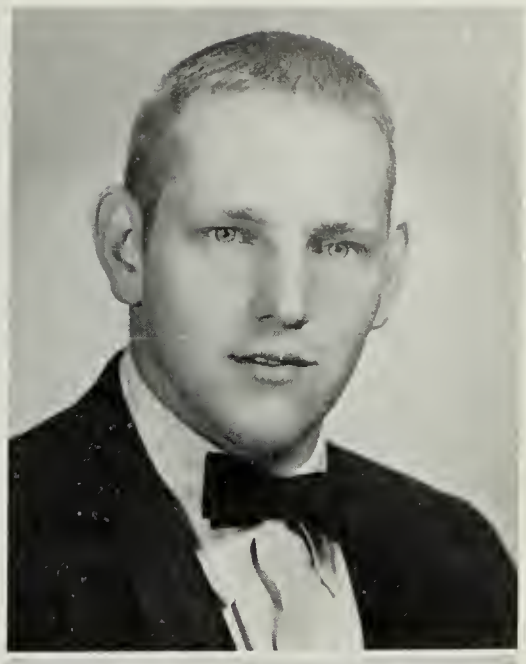

James Hughes

Jeffrey G. Hull

Graduation

Barbara J. Hunt
Eliazbeth Hutcherson
Susan Iroff

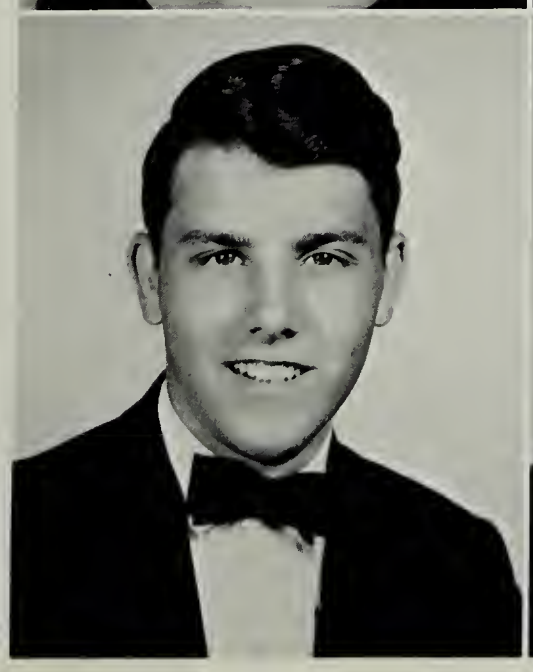

Carl Janes
Daniel L. Jenkins
Frances Jennings

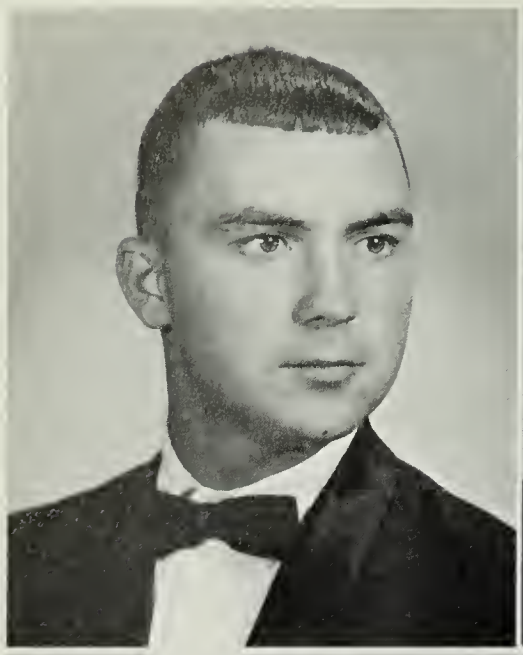
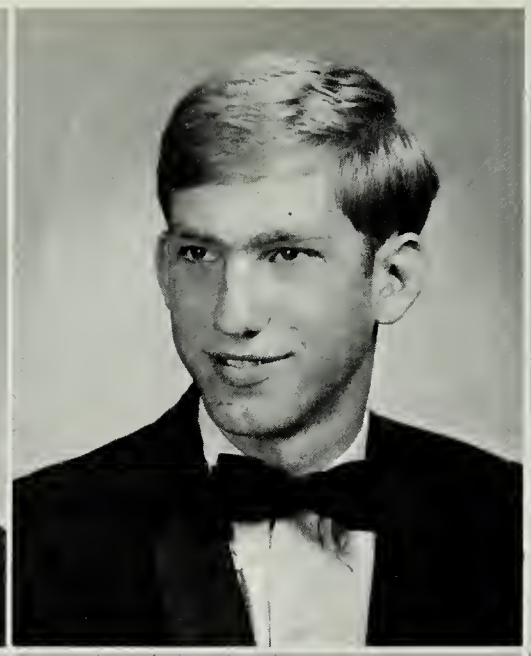
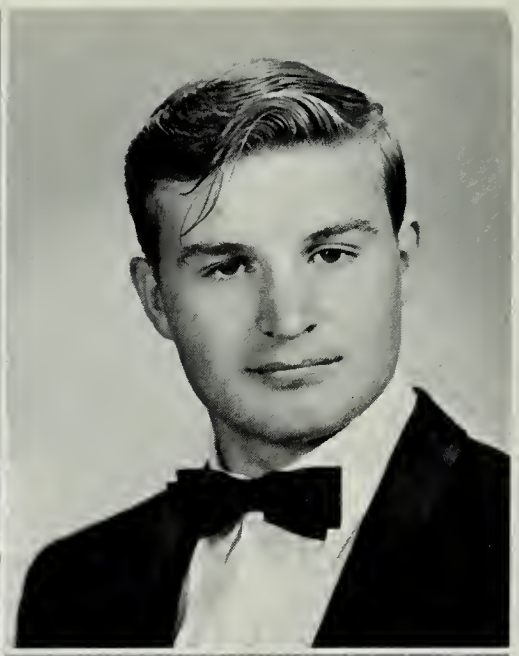

Philip H. Jewell
Richard Jewell
James F. Jones

Patricia D. Jones
Rhonda G. Jones
Roger L. Justice

Kathy Kalinowsky

Karen K. Keller

10 Seniors

Katherine Keller

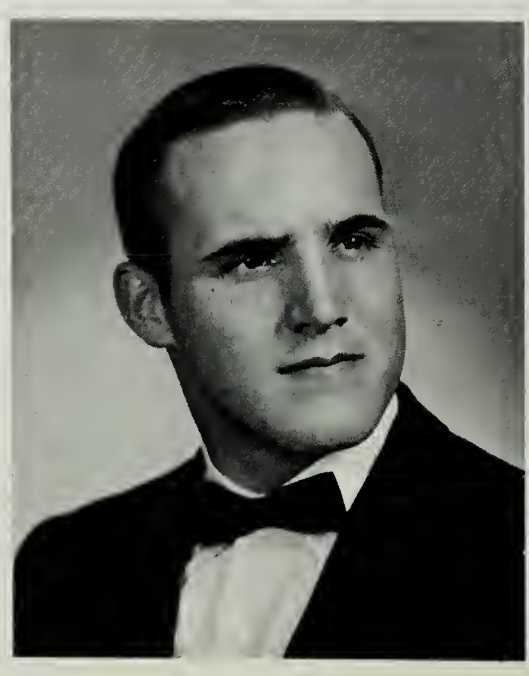
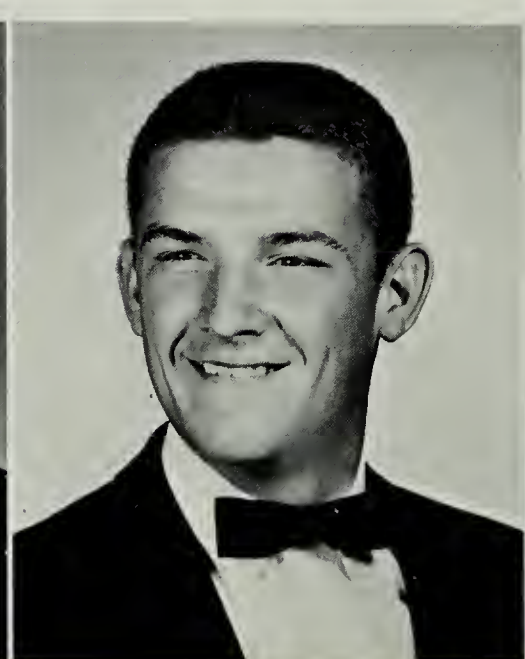

John N. Kelley
Donald R. Kidd
Susan G. Kilby

Hey, Lin, was the lunch really that bad?

Gary L. King

Sharon E. Kirby

Inducted Into Honor Society in December

Zoe Ann Zirby
Bernard J. Klein
Carol M. Knapp

Karen L. Kopel
Delores J. Kyles
Nancy Lacey

Elizabeth J. Lane
Joan E. Larson

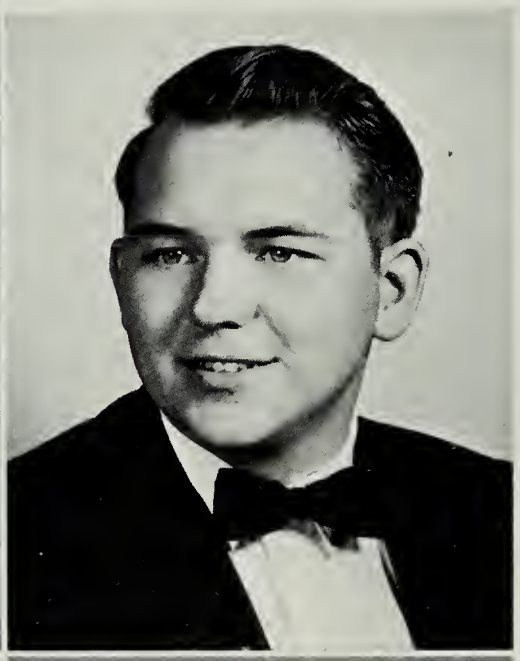

Barbara Laughon
Annilese Lauria
Gary D. Lee

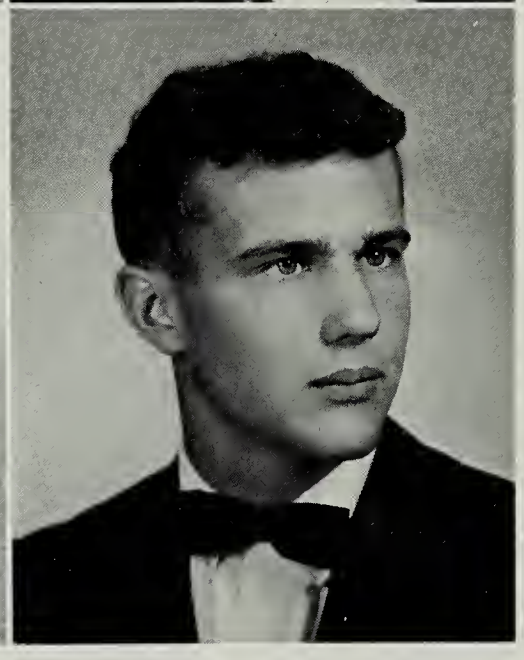

Nancy C. Lee
Marcelle D. Leet
Richard Leffingwell

Russ Green Leads Class of '66

Carol M. Leight
William P. Lewis
Carla J. Libby

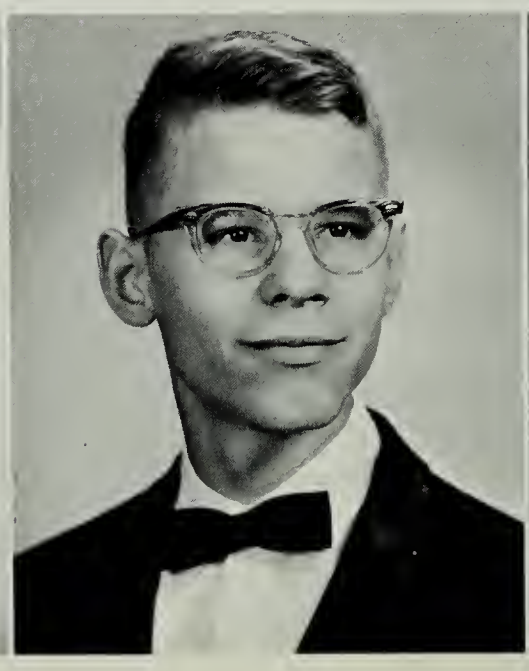

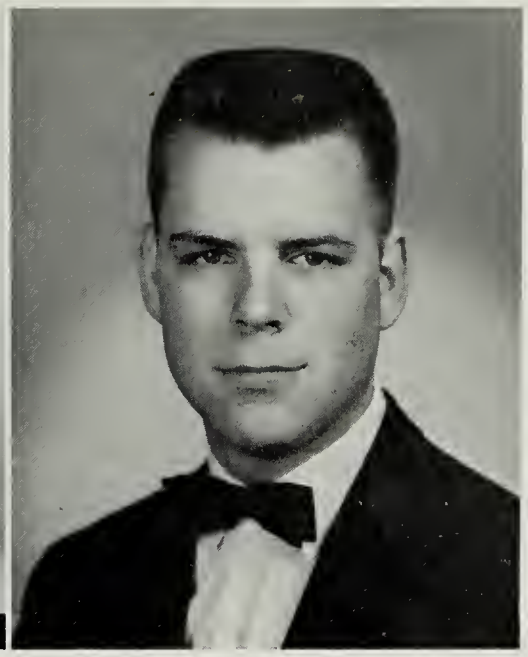

Sharon L. Liner
Pamella Litchfield
Cabell W. Lloyd

Seniors Win Powder Puff Football Game

Desiree Lockhart
Robert Loftin
Sandra Lokey

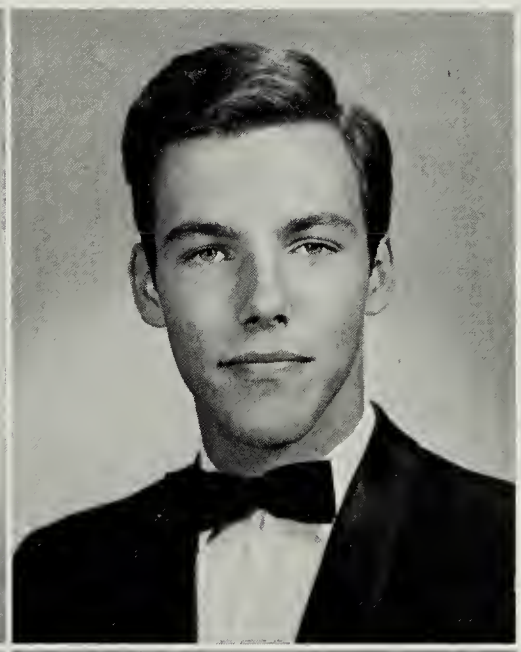

Kenneth M. Lowe
James R. Lowery
Pamela G. Lowry

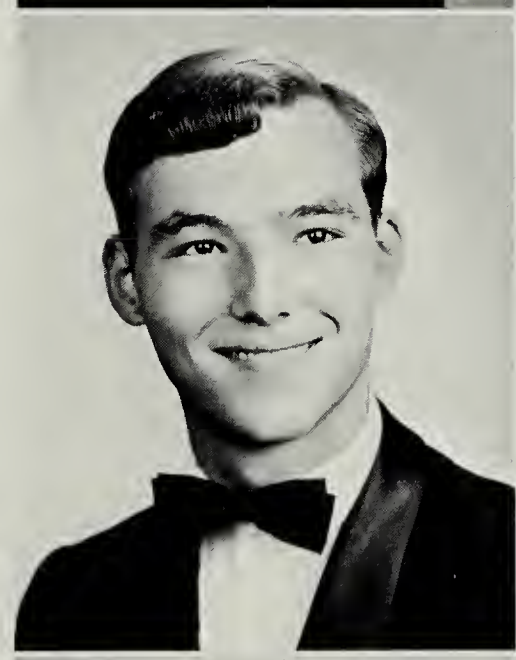
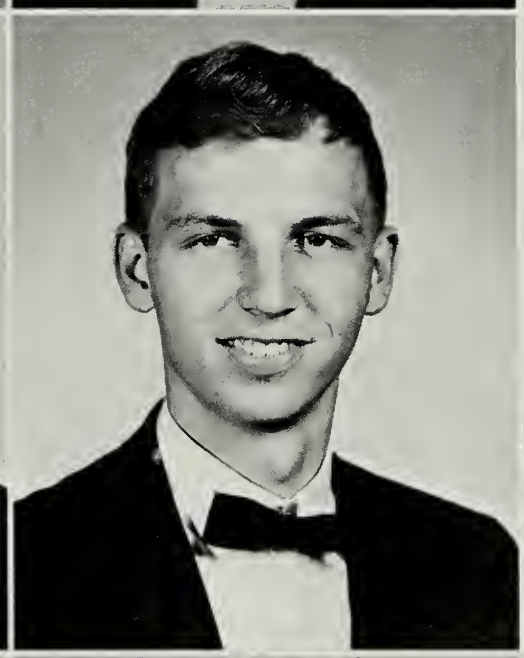

Carol A. Lugar
Janet Sue Lundy
Darrell G. Lynch

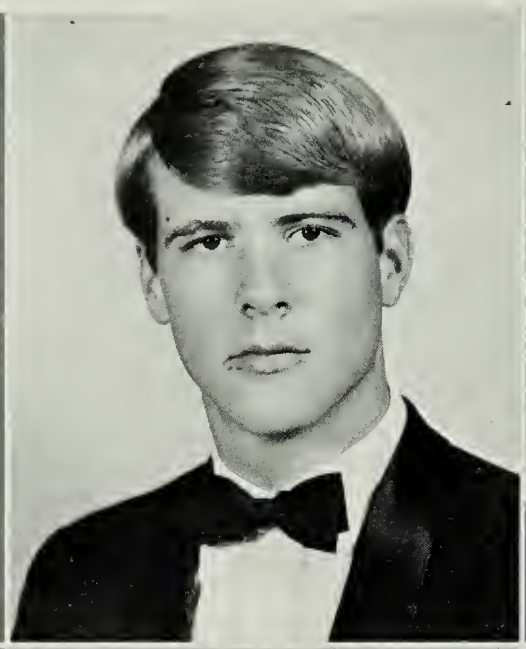
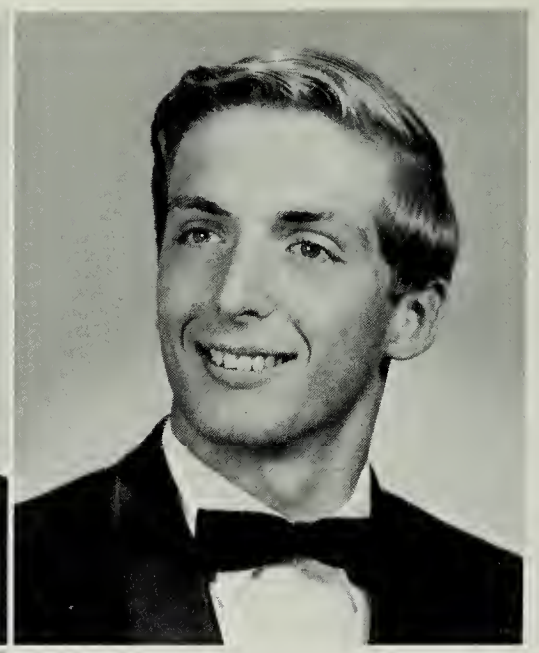

Patricia Lyons
Timothy L. Lyons
Frank E. Machnick

Claire M. Marche
Sharon Madaris

5 Seniors Become Merit Scholarship

Wendy E. Makowski
Norma J. Marlow
Earl F. Marshall

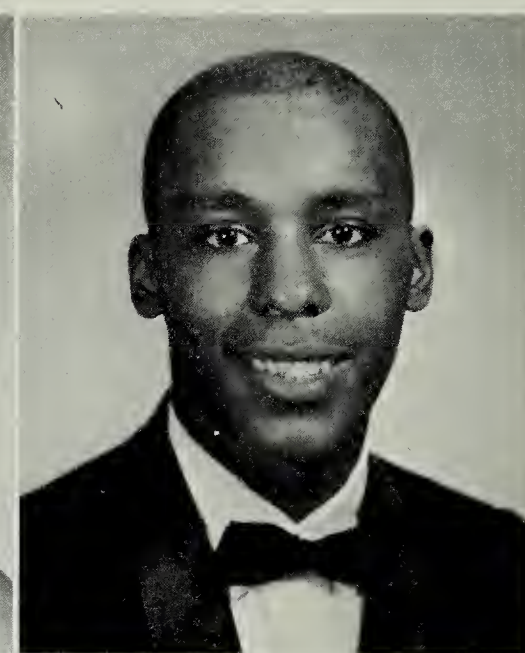

Robert K. Mason
Richard T. Mason
Lucille Massey

"Now how can I spend this money?" asks Russ Green, President of the Senior Class.

Mary V. Masterson

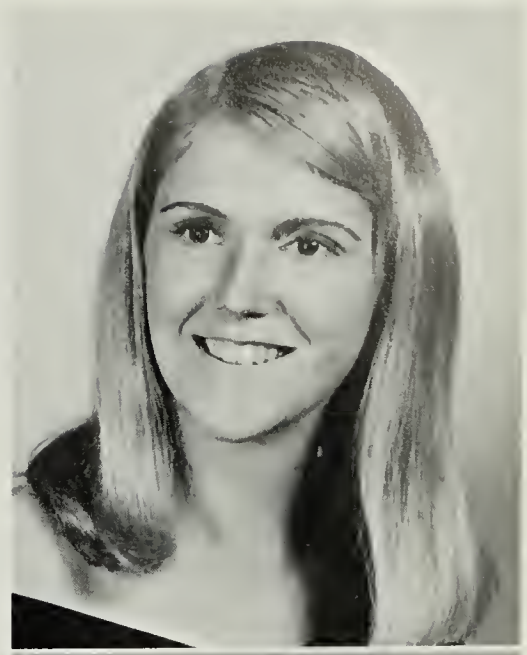

Patricia Matheny

Finalists

Dariel L. Mayer

Donald R. Mayer

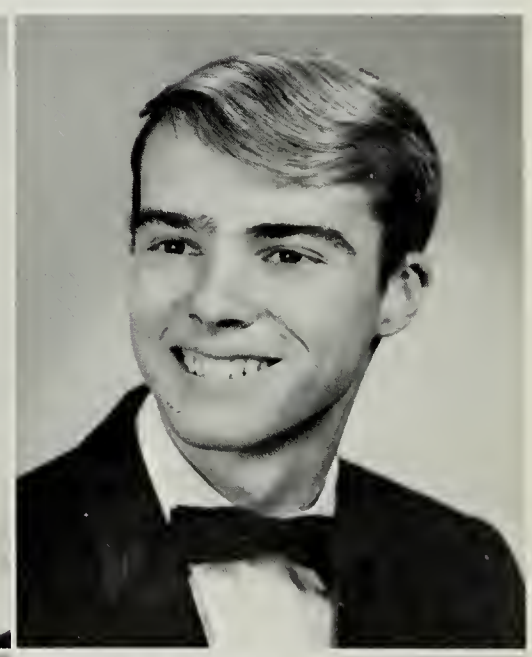

Palmer E. Mays

Laurance McArthur

Deborah McBee

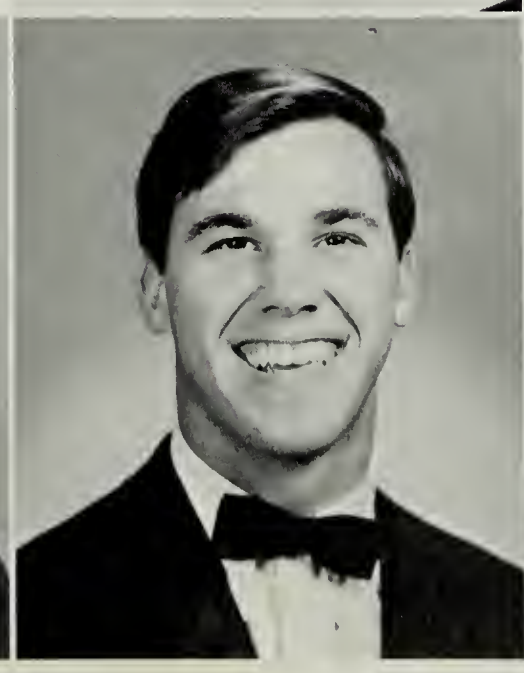

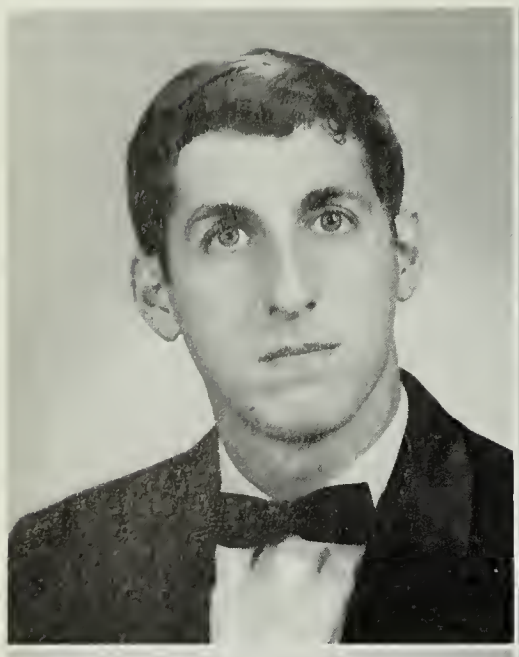

Paul H. McCarus
Sharon R. McClary
Linda D. McCombs

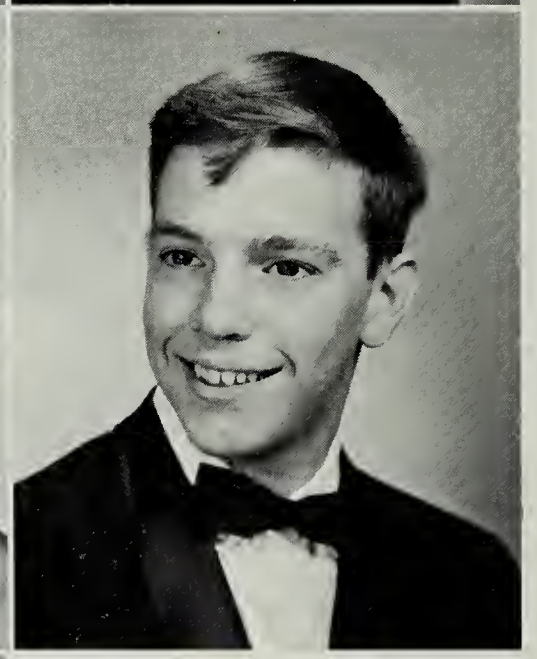

John B. McCracken
Julia A. McDaniel
Michael McFeeley

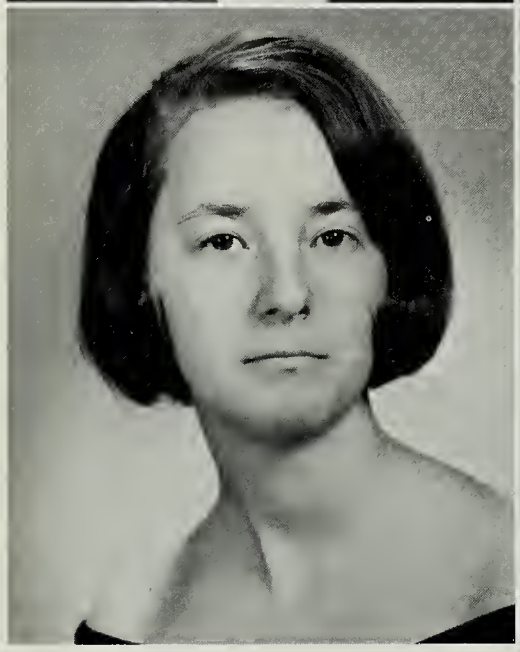

Elizabeth McHaffa
Marguerite McNamara

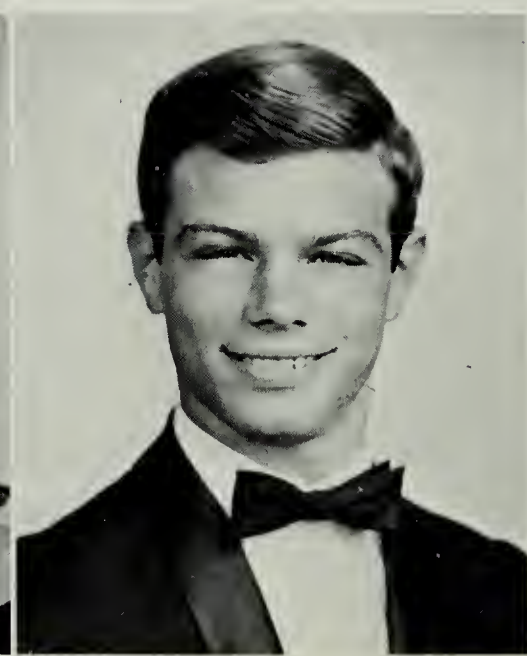

Linda M. Mears
Ellen S. Mennicke
Robert B. Messmer

The New Bedford Set tunes up before the Jr.-Sr. dance in December.

Mark L. Meyen

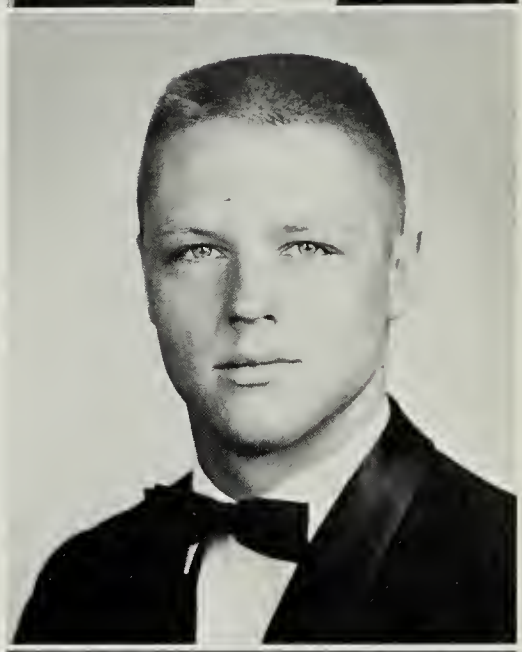

Bryan G. Miller

Sharon L. Miller

5 Seniors Inducted Into Keyettes

Lois Elaine Mims
Kenneth Mittendorff
Wanda M. Mixon

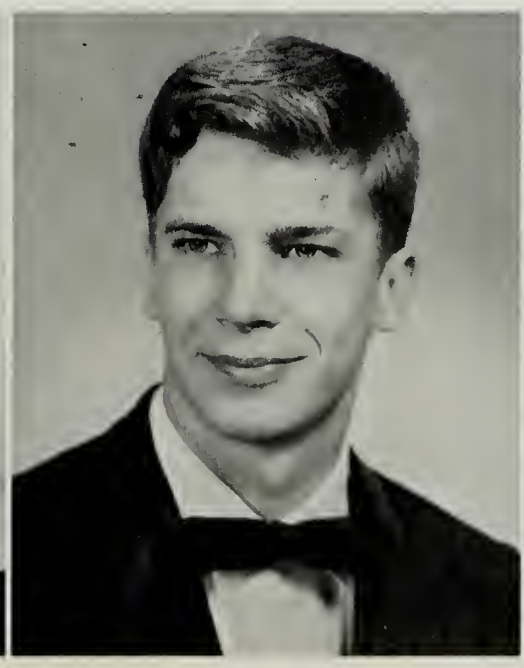

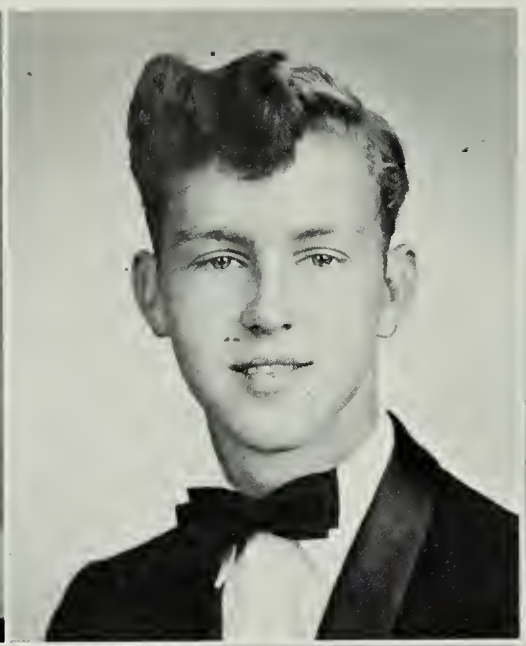

Anita L. Monson
Jeffrey S. Monts
Elizabeth Moore

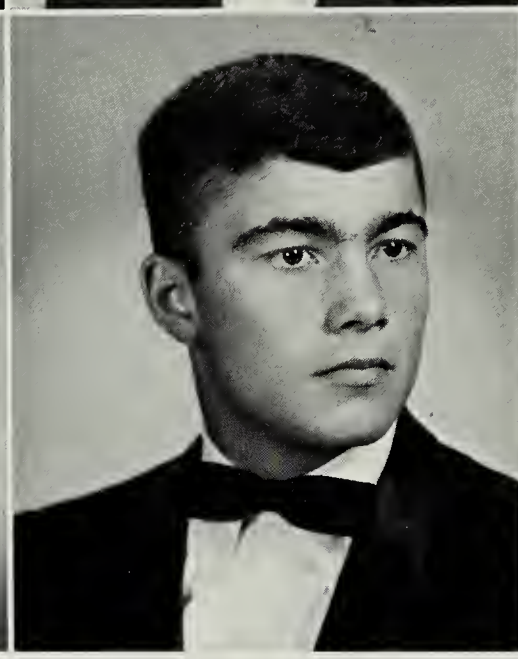

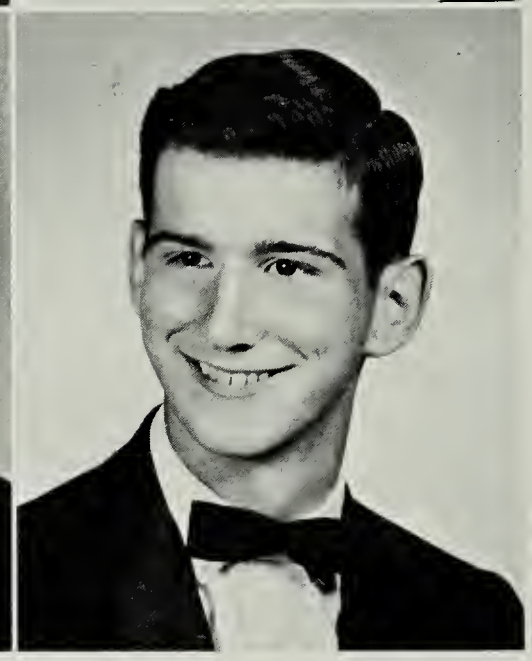

Gwendolyn Morris
Nicholos Morris
Michael M. Morton

Graduation Anticipated

Virginia Morton

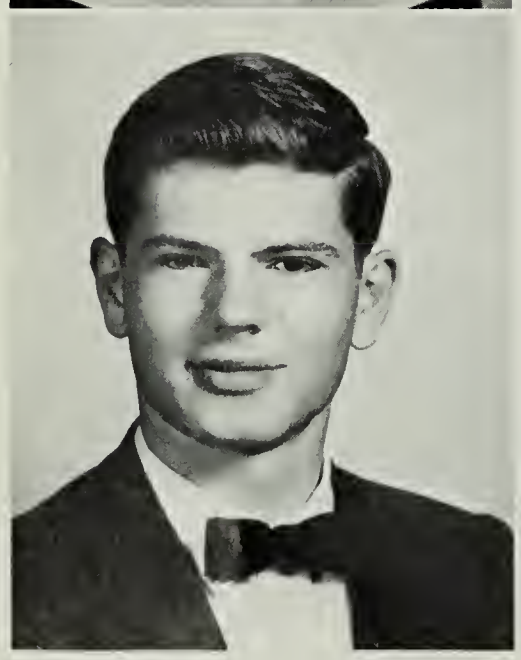

James H. Moss

Last year's marshalls . . . This year's graduates

Valerie E. Moura
Betty Mullins
Ralph Mulner

Dennis R. Murphy
Linda Murray
John P. Mustone

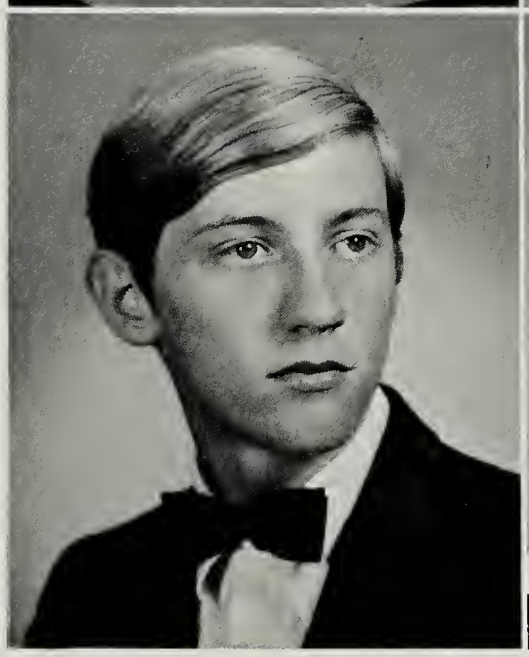

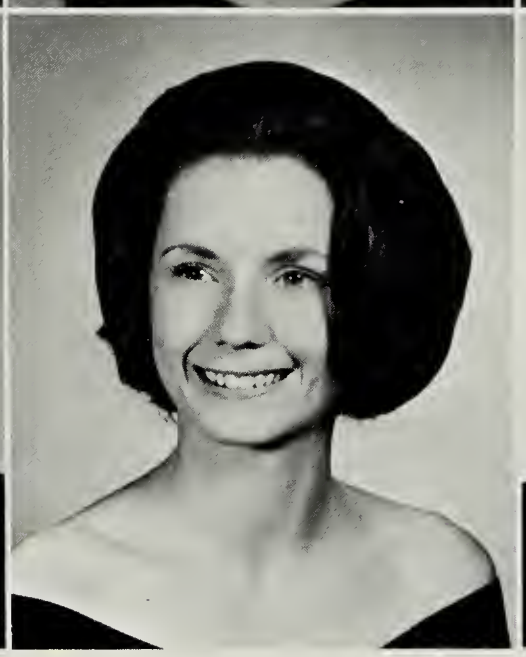

by Class

Dennis G. Myers
Linda F. Napier

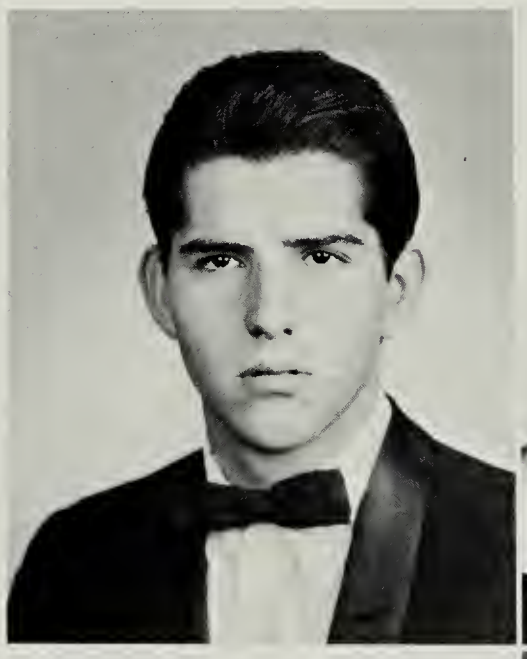

Deborah A. Nealey

Jeri Neidermeyer
Lee A. Neitzel
Kris A. Neundorf

William Nichols
Shelton Nopper
Kathrine Norton

Seniors Epitomize Spirit

The school we entered as freshmen—Edison four years ago.

Kathleen O'Bryan
Christina Obusek
Rosemarie O'Connell

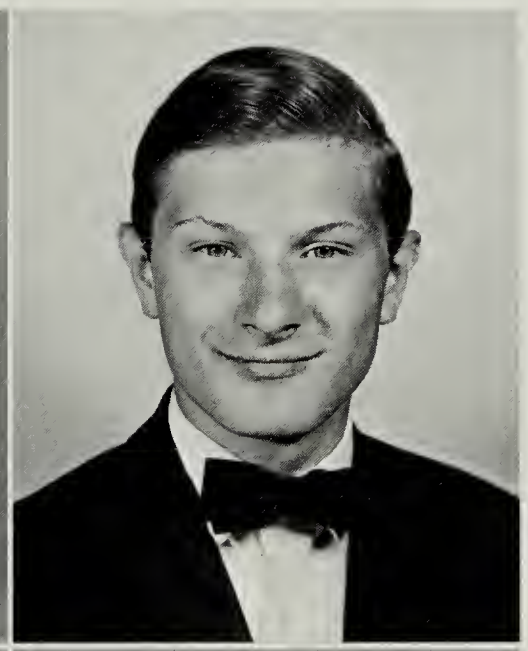

Mary P. O'Donnell
Kenneth B. Oldham

"That's him?!"

Judith Olmstead
Eric W. Olsen

Linda Olsen
Joseph Oren
John T. Osler

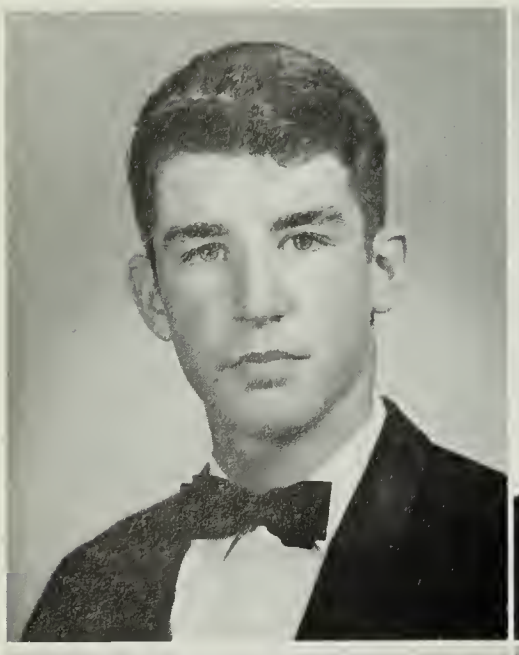

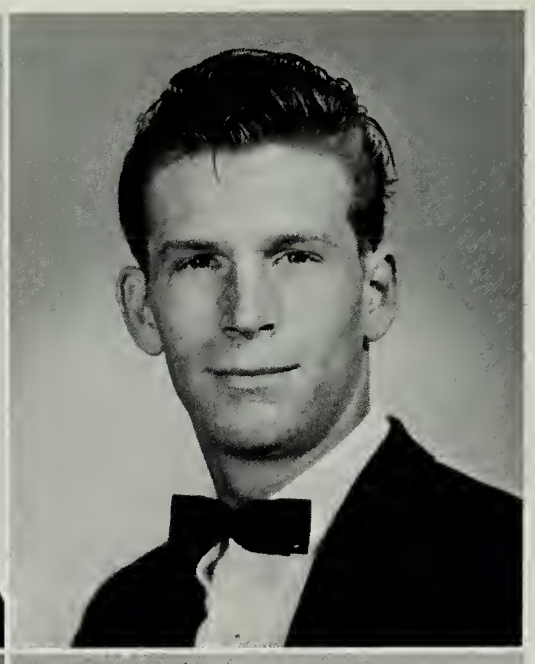

Charles Paceley
Patrick Palfrey
Clifton Palmateer

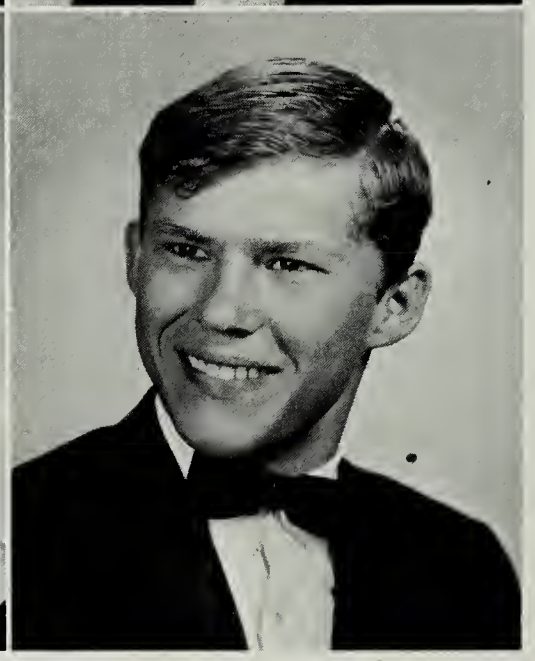

Andrew Pardue
Sherry Patterson
Wolf D. Paulenz

The rule about parties? Lee's birthday should be an international occasion!

Lisa L. Pauli

Linwood A. Payne

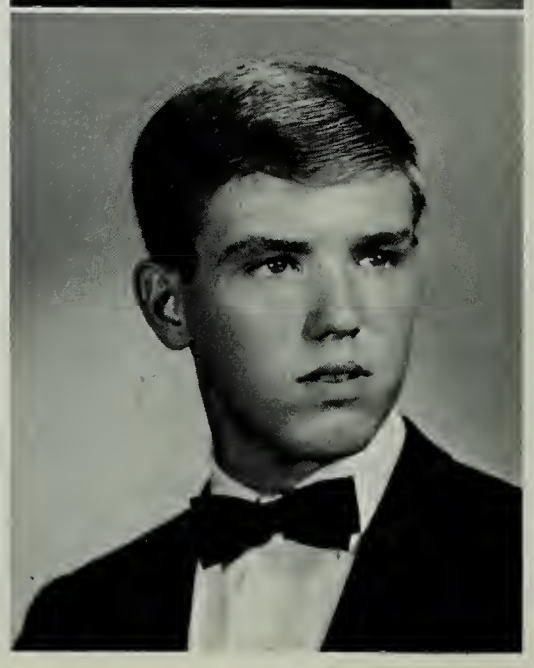

Marsha L. Peeler
Karen M. Perkins
Arnold Permison

Brenna M. Perry
Sherry Pettit
Karen L. Phenicie

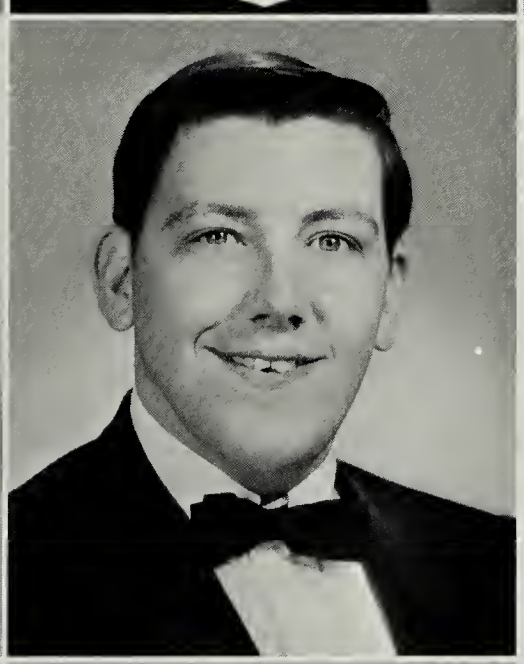

Connie Phillips
Ernest Phillips

Clyde D. Pickett
Frank W. Pilkington

Watch that knife Mr. Lawler.

George Popelarski
Diane A. Posey
Mary Rapollee

Velma M. Readdy
Michele L. Reed
Dennis W. Reed

First Class

Deborah Rehberg
Charles F. Riggs
Dale A. Rizzo

LySandra Robanos
Reginald Roberts
Stephen Roberts

Chris Robertson
Carolyn Robinson
Fredrick Rodrick

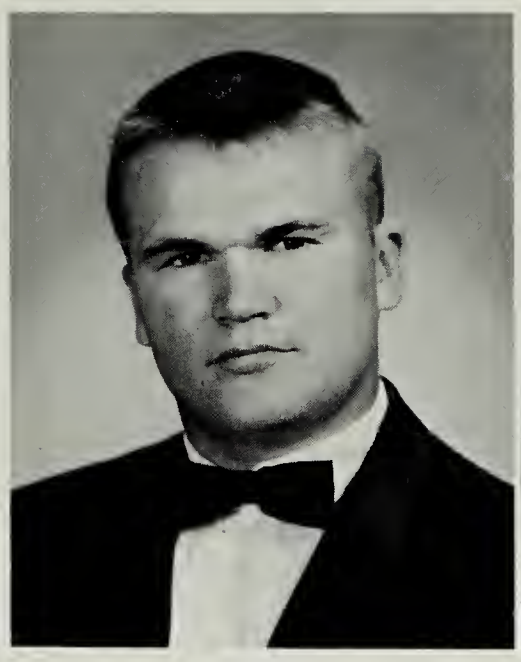

to Graduate 4 Years

Rene Rodriguez

Diane M. Rose

Debbie Nealey—Abandoned and alone.

Kenneth H. Ross
Earle J. Rowdon
Marshall Rowles

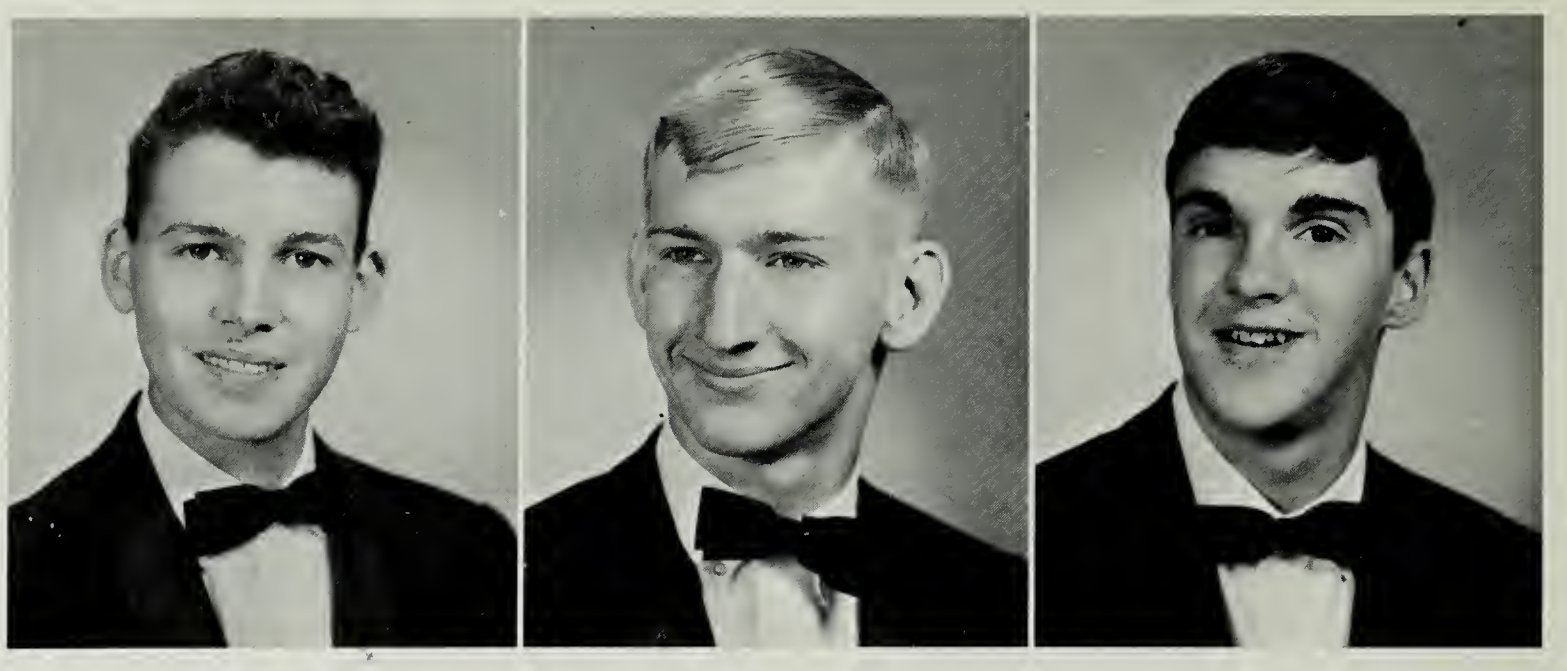

Senior Court Is Improved

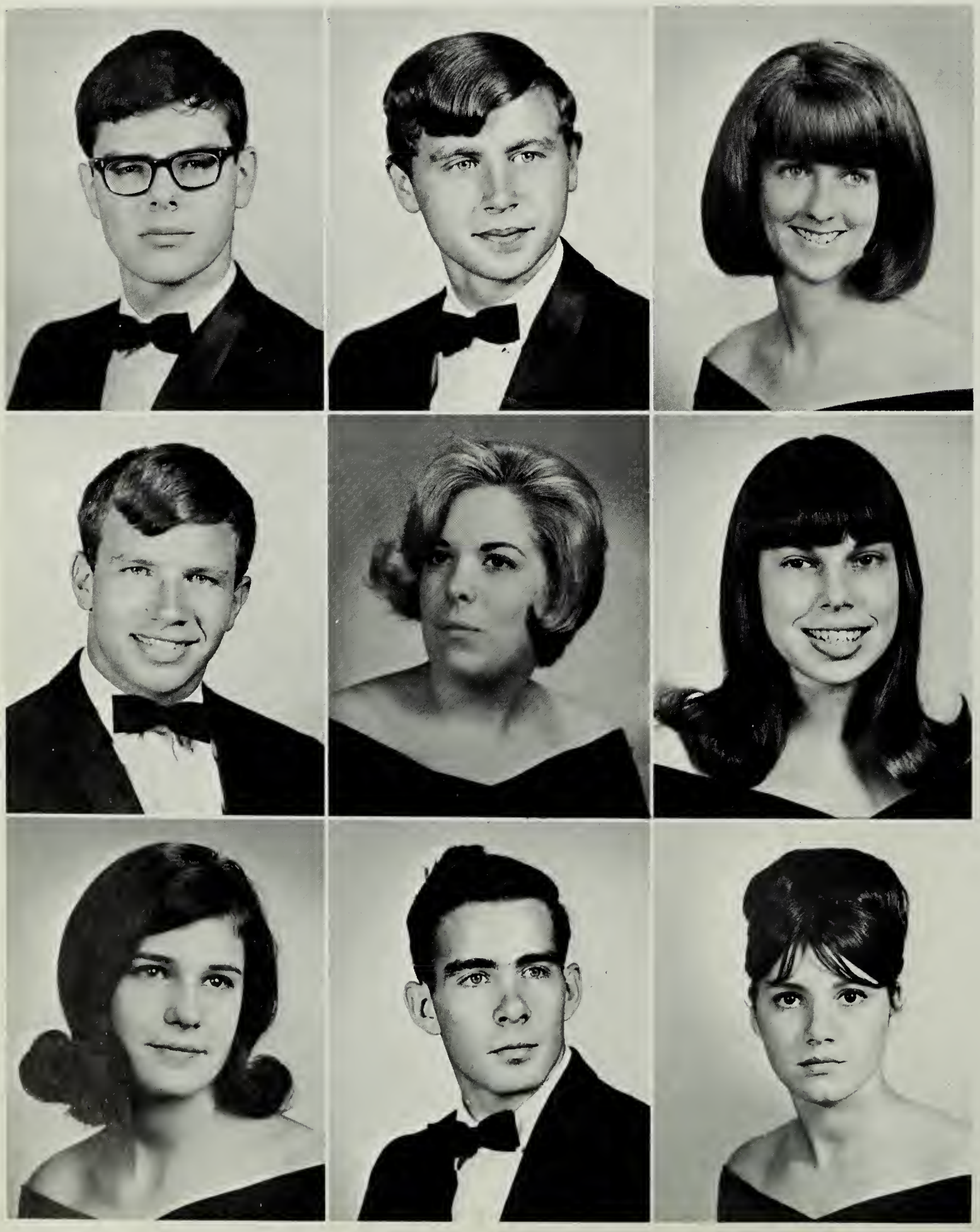

Milton B. Ruble
Rex Runyon
Linda J. Saunders

Lowell C. Savage
Deborah Savonick
Barbara Schardin

Sharon Schilke
Donald Schlichting
Susan Schroeder

Karl Schwerdtfeger
Deborah Scott
Sandra Scrimshaw

Donald Shamblin
Celia Sharkey
Bruce W. Sharpes

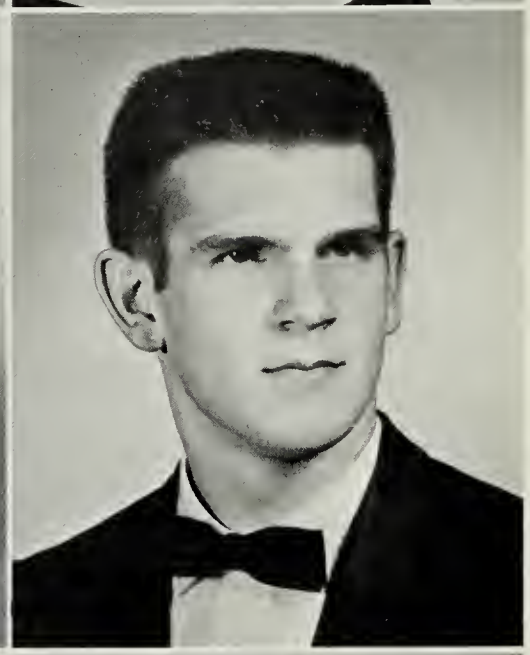

Robert E. Sheldon
Harry E. Sherman
Robert J. Sherman

Wishing Well Comes True

Ernest Shoemaker
Joan M. Short
Dorothy L. Sills

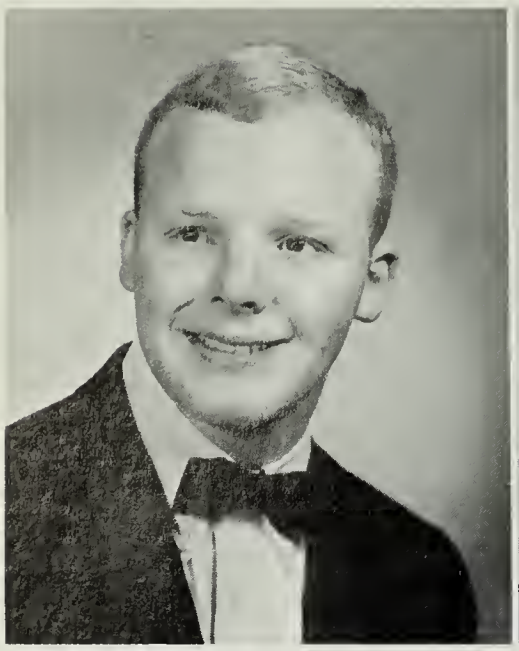

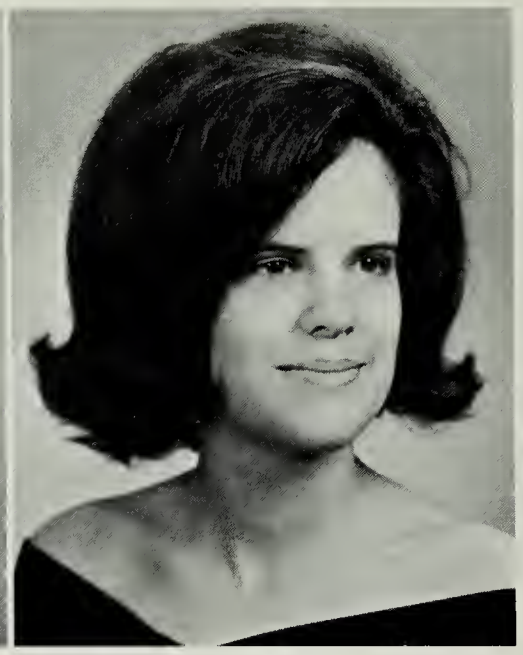

James R. Sills
Joan M. Simpson
Kathrine Simpson

Marjorie Simpson
Barbara Skinner
Barbara M. Smith

Donald T. Smith
Kimberley I. Smith
Lionel A. Smith

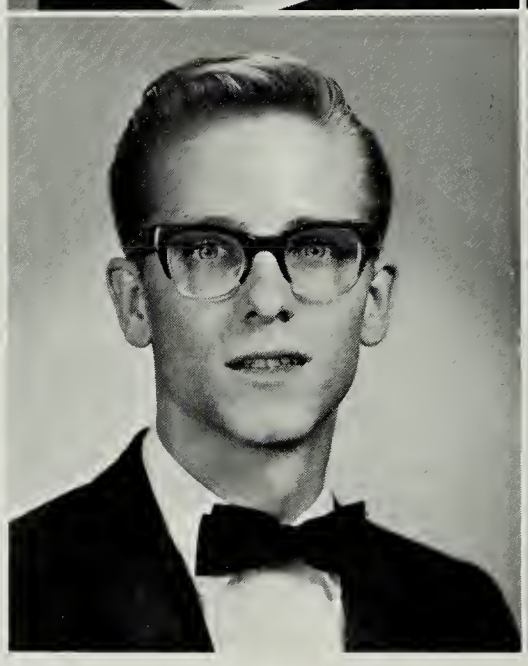

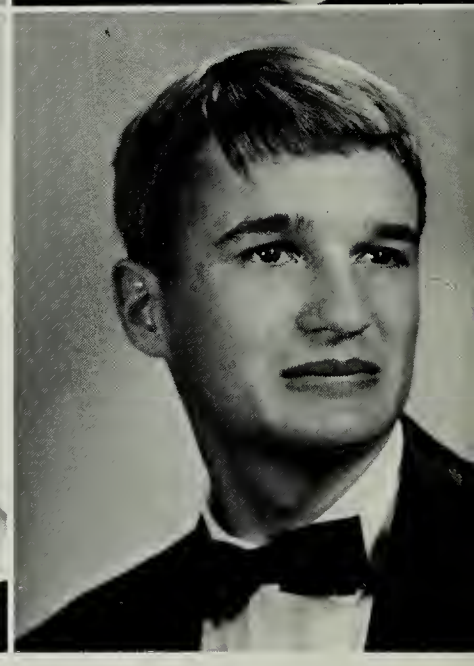

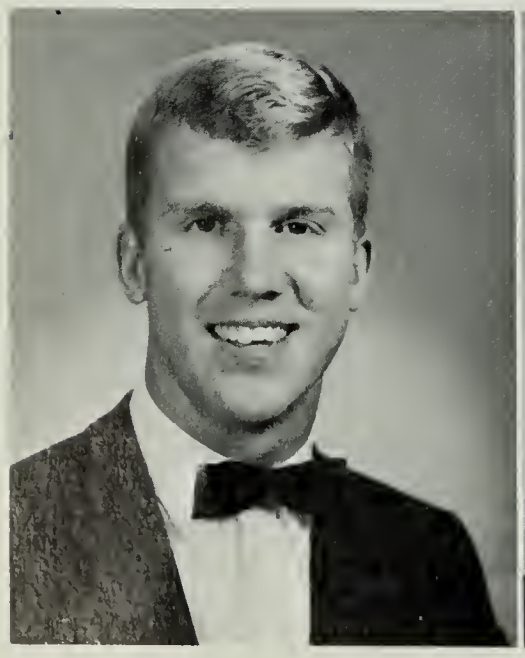

Stuart A. Smith
Suzanne W. Smith
Warrick L. Smith

Diana L. Sparks
Rebecca Sparrow
Gail Springman

Carol A. Steeves
David Stienbach
Priscilla Stewart

David R. Stinson
Kathleen Stinson
Cynthia Strauch

Linda Summerlin
Ronald Taylor
Mary E. Thomas

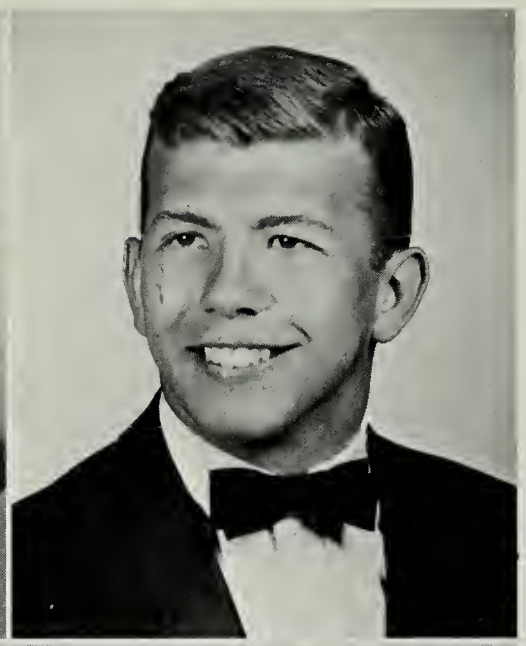

Joyce J. Thompson
Mary Rose Thompson
John T. Tillery

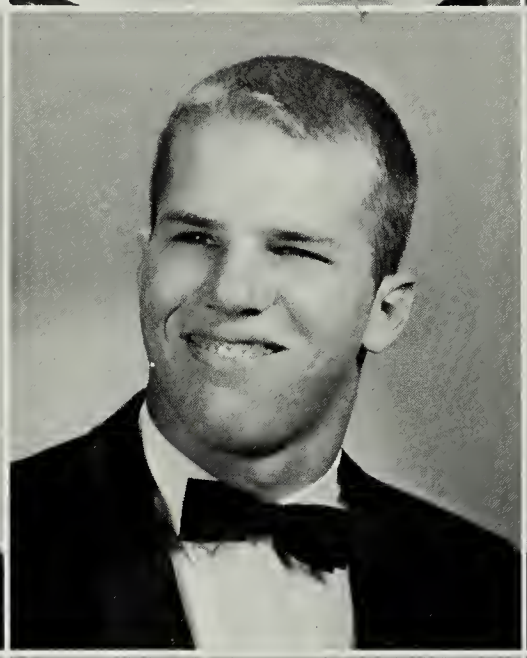

Richard G. Tilley
Patrick Toomay
Lin O. Tornese

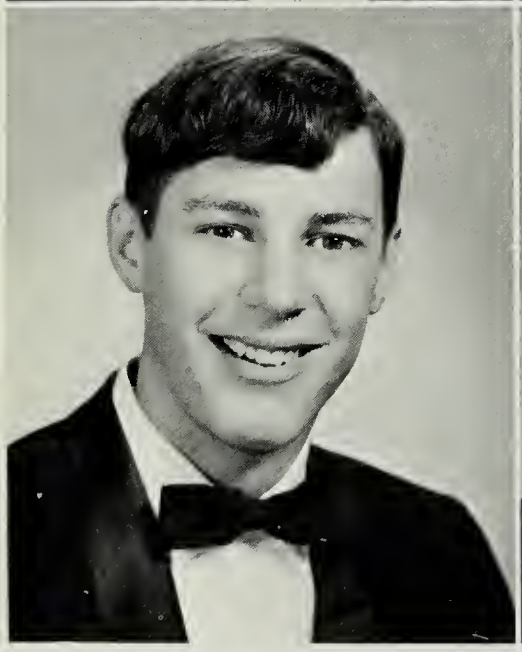
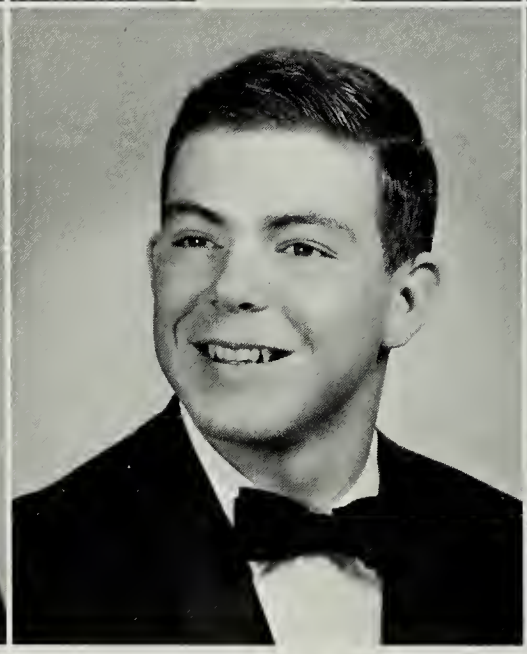
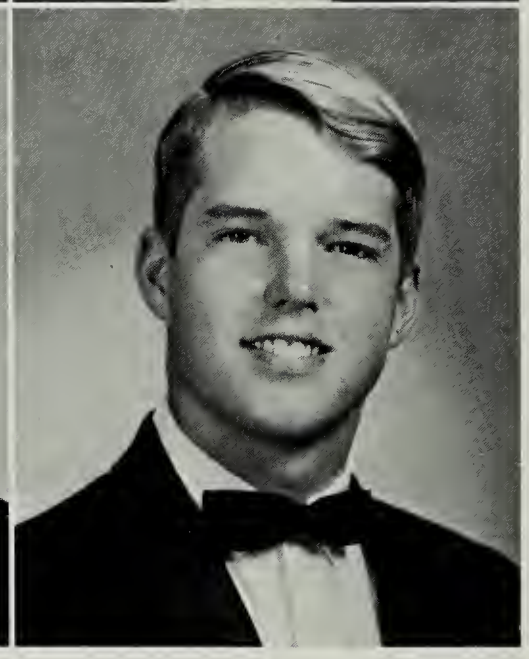

Joseph S. Turner
Gary S. Usrey
John Vickers-Smith

Seniors Battle December's SAT Tests

Terry Vining
Rita Visconte
Prayong Vongputorn

Doug . . . We'll let you keep the jerseys if you'll give us back the ball.

Robert J. Voron
Joyce Waggle
Barbara Walthall

Mary Ellen Walters
Linda L. Walters
Michael M. Weaver

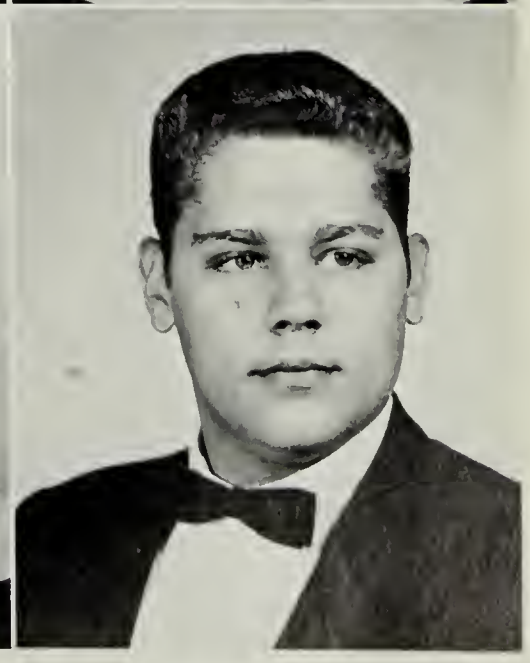

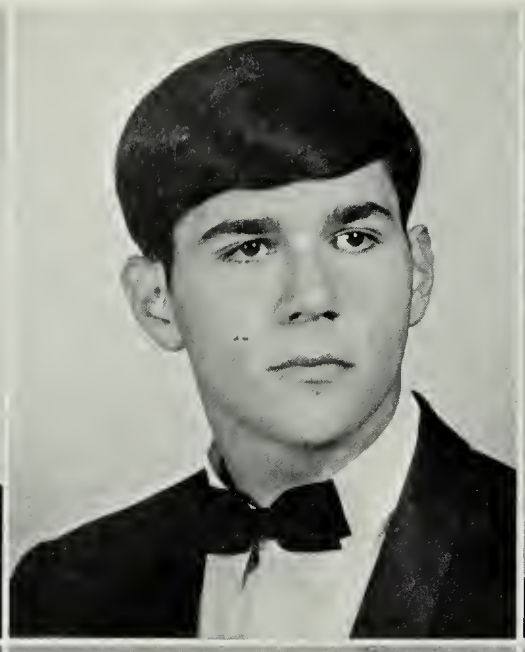

Randolph R. Wells
Michael Weigard
Cynthia Whittington

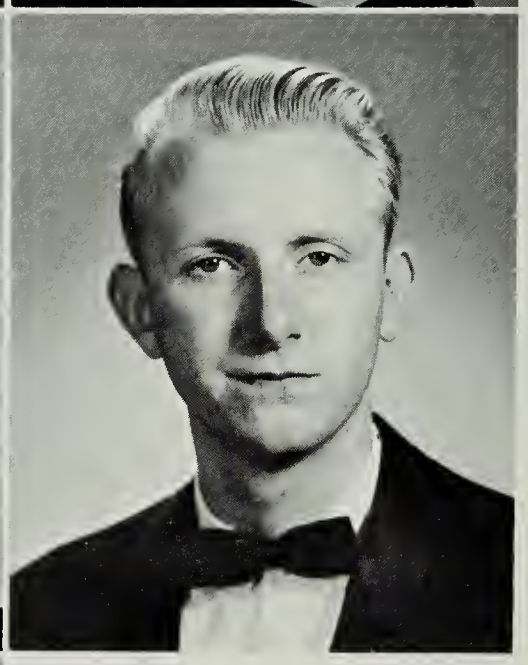

Connie May Wilkinson
Gloria Williamson
Donald J. Wilson

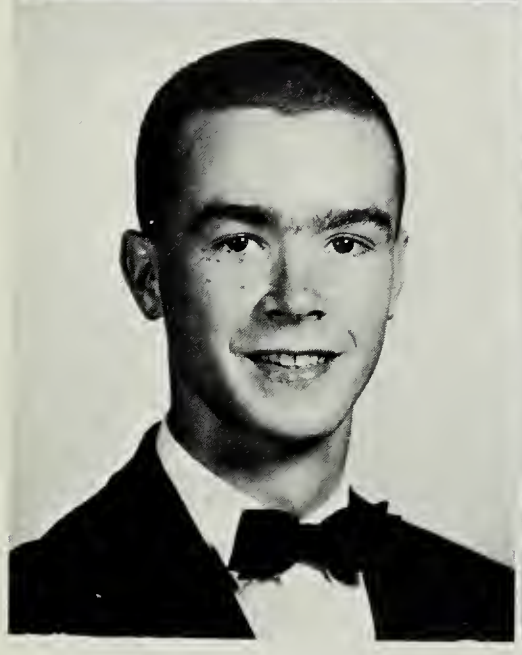

Harvey K. Wilson
Christine Wismer

Seniors Underprivileged

David C. Wollock
Dennis Woolfrey
Dennis Wright

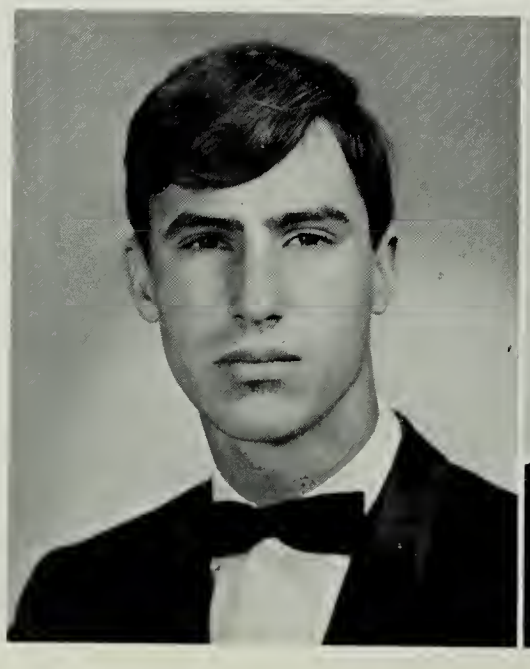
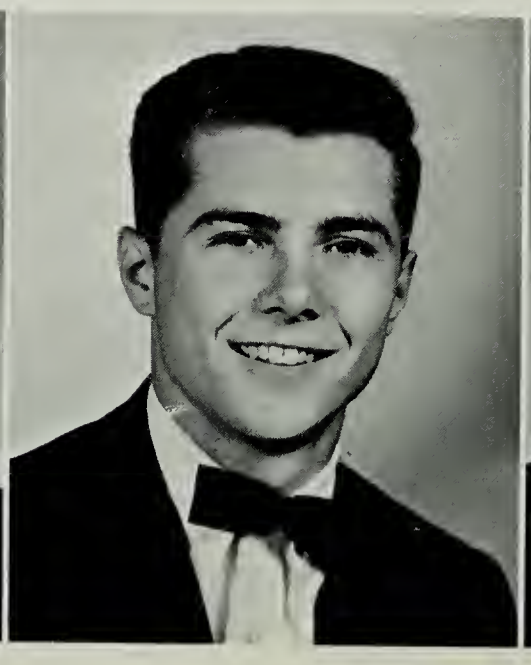

"Me? ... Run the press??" asks Joy Brinckman

Floyd D. Wright
Sidney Wright, Jr.

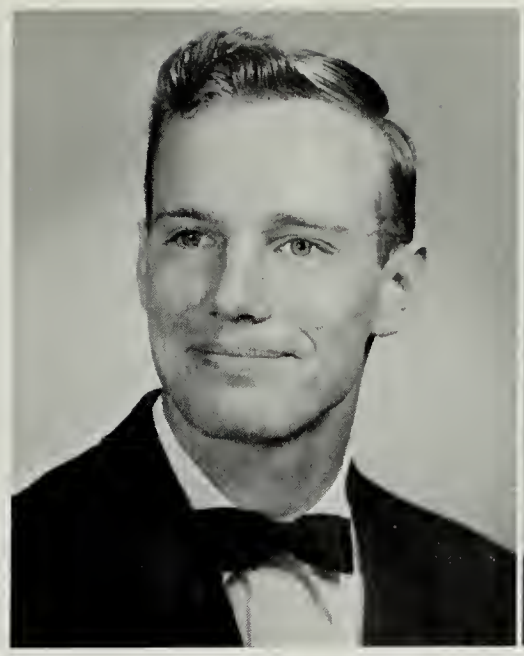

Vernona C. Wright
Nathaniel A. Wynn

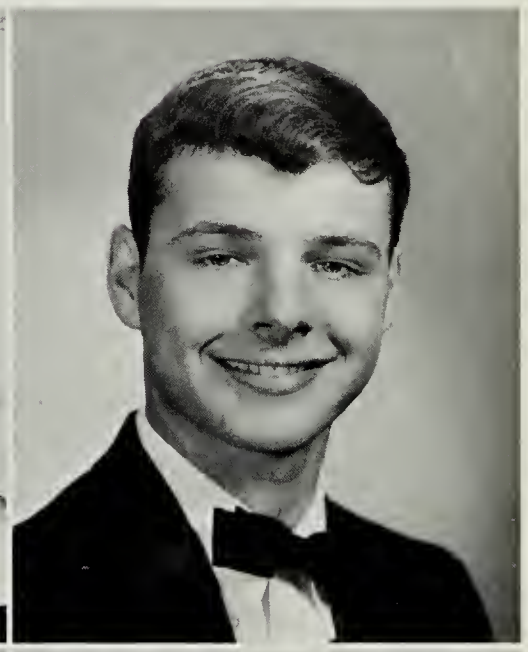

Sandra K. Young
Linda J. Yowell

Adopt Child

Richard Zacofsky
Roger J. Zampell
Manfred Ziemann

JOY BRINKMAN

RUSS GREEN

Academic Top 15

MIKE WIEGARD

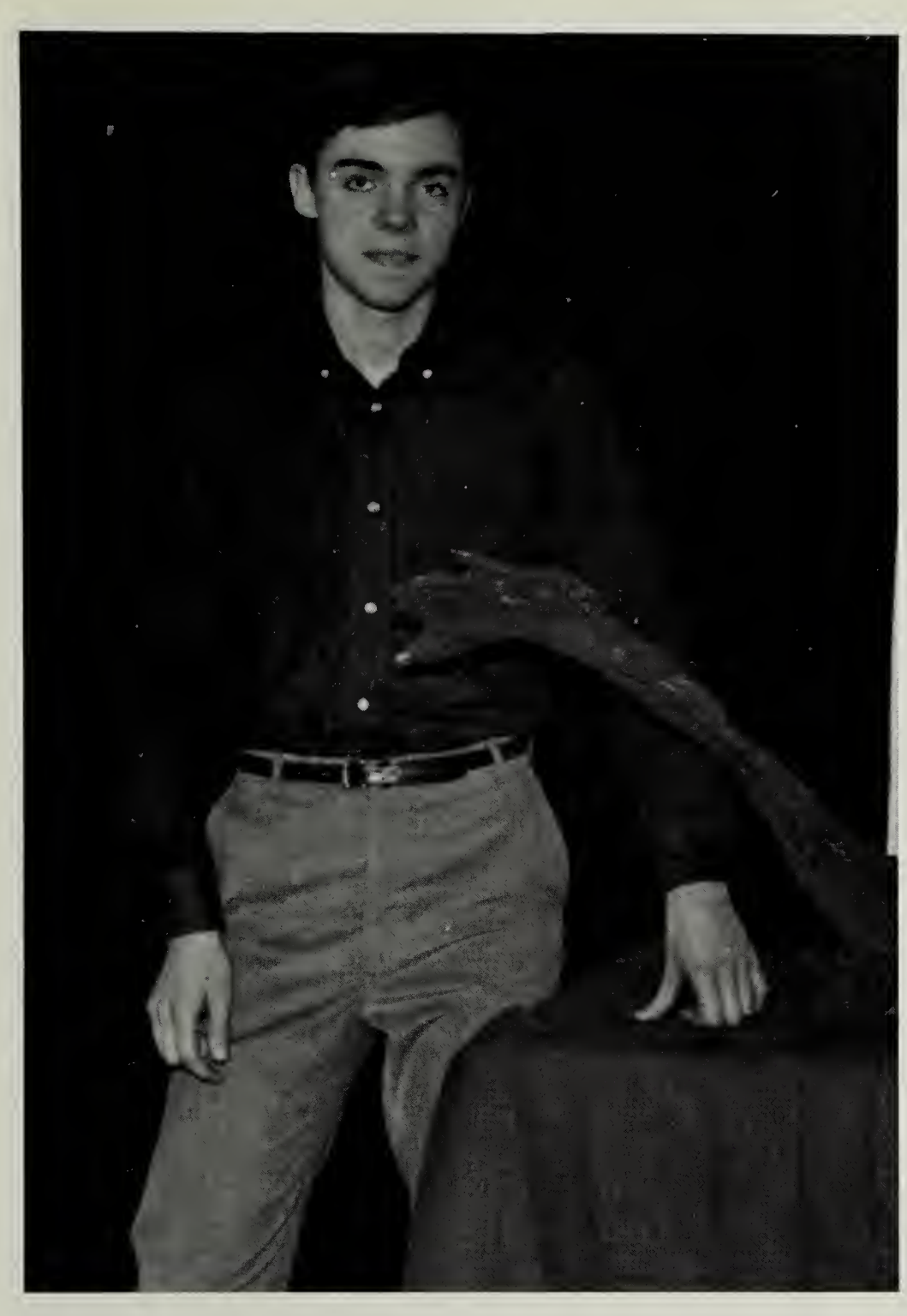

PAUL COOKE

RICHARD LEFFINGWELL

RICHARD FLEISHMAN

CAROL KNAPP

Top Left: MICHELE REED
Top Right: BRUCE RUBLE
Bottom Left: LEE NEITZEL
Bottom Right: PAT TOOMAY

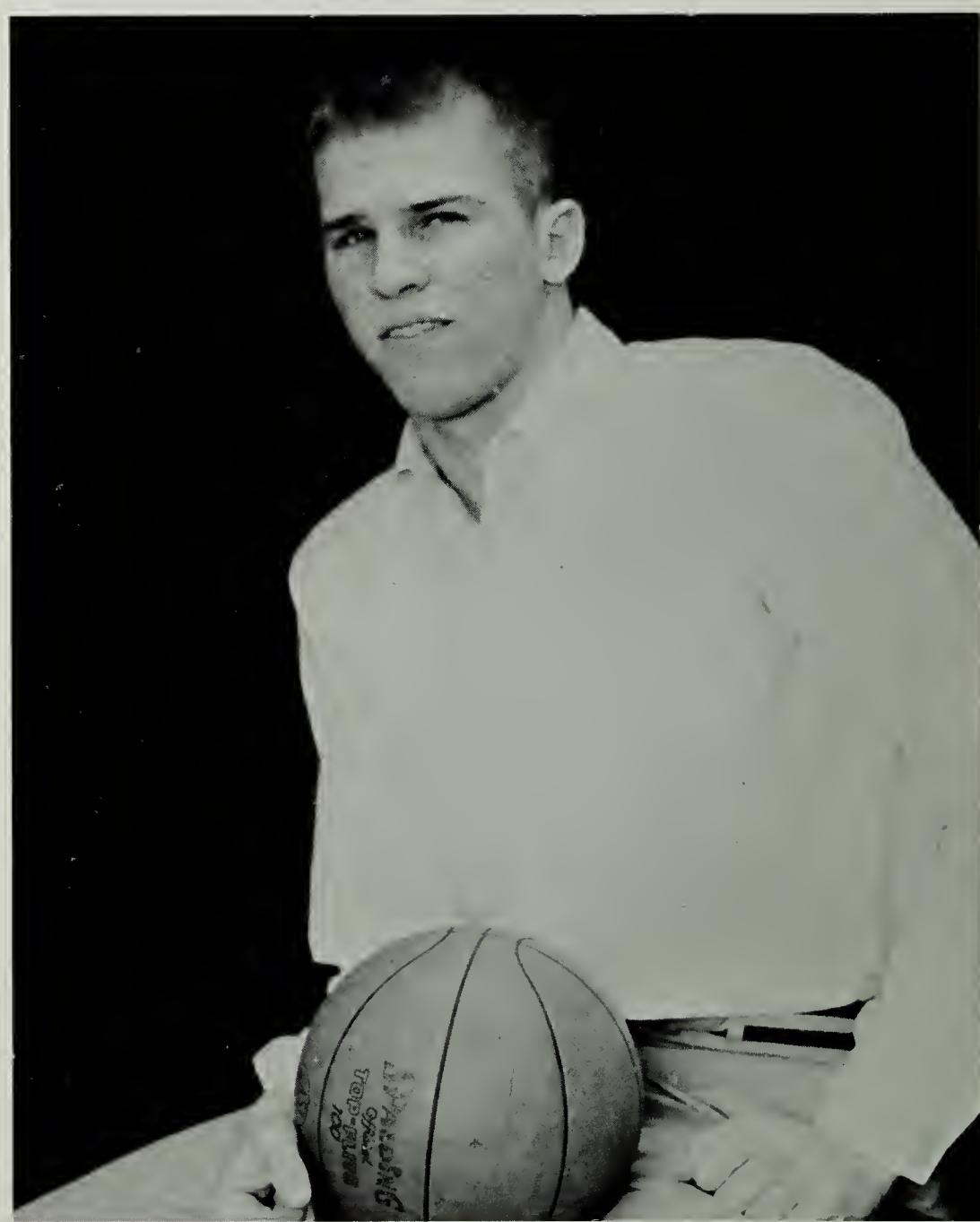

Top Left: JOYCE THOMPSON
Top Right: JOHN HEARN
Bottom Left: JIM FERGUSON
Bottom Right: ELAINE DEWITT

MOST SCHOOL SPIRITED: Pat Davies and Jeff Allsbrook

MOST ATHLETIC: Peggy Givens and Curt Chesley

Senior Superlatives

MOST INTELLECTUAL: Carol Knapp and Mike Wiegard

CUTEST COUPLE: Steve Baker and Marcie Mixon

MOST LIKELY TO SUCCEED: Russ Green and Joyce Thompson

FRIENDLIEST: Peggy Givens and John Mustone

Senior Superlatives

WITTIEST: Kay Griffith and Stu Smith

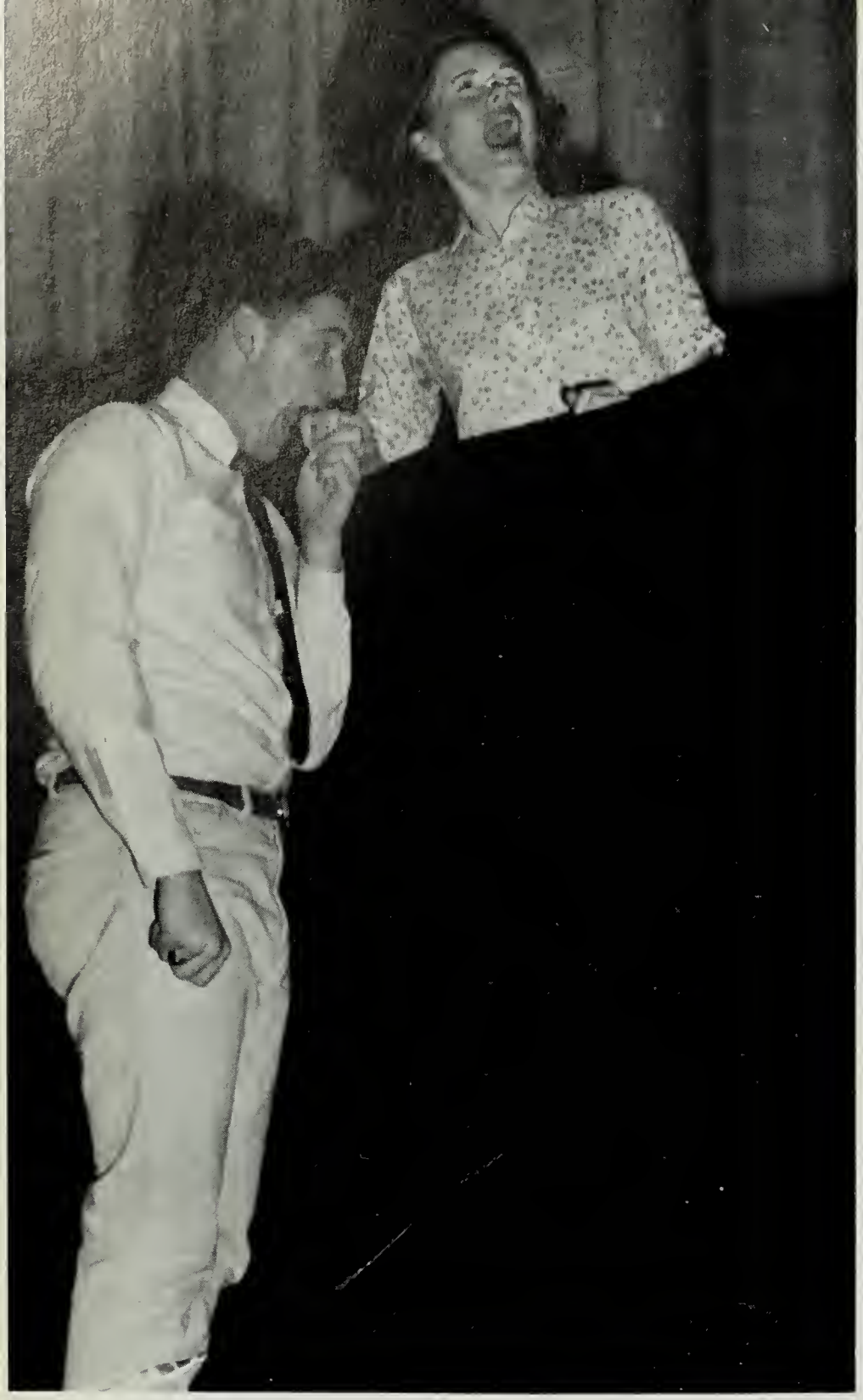

MOST TALENTED: Linda Murray and Don Kidd

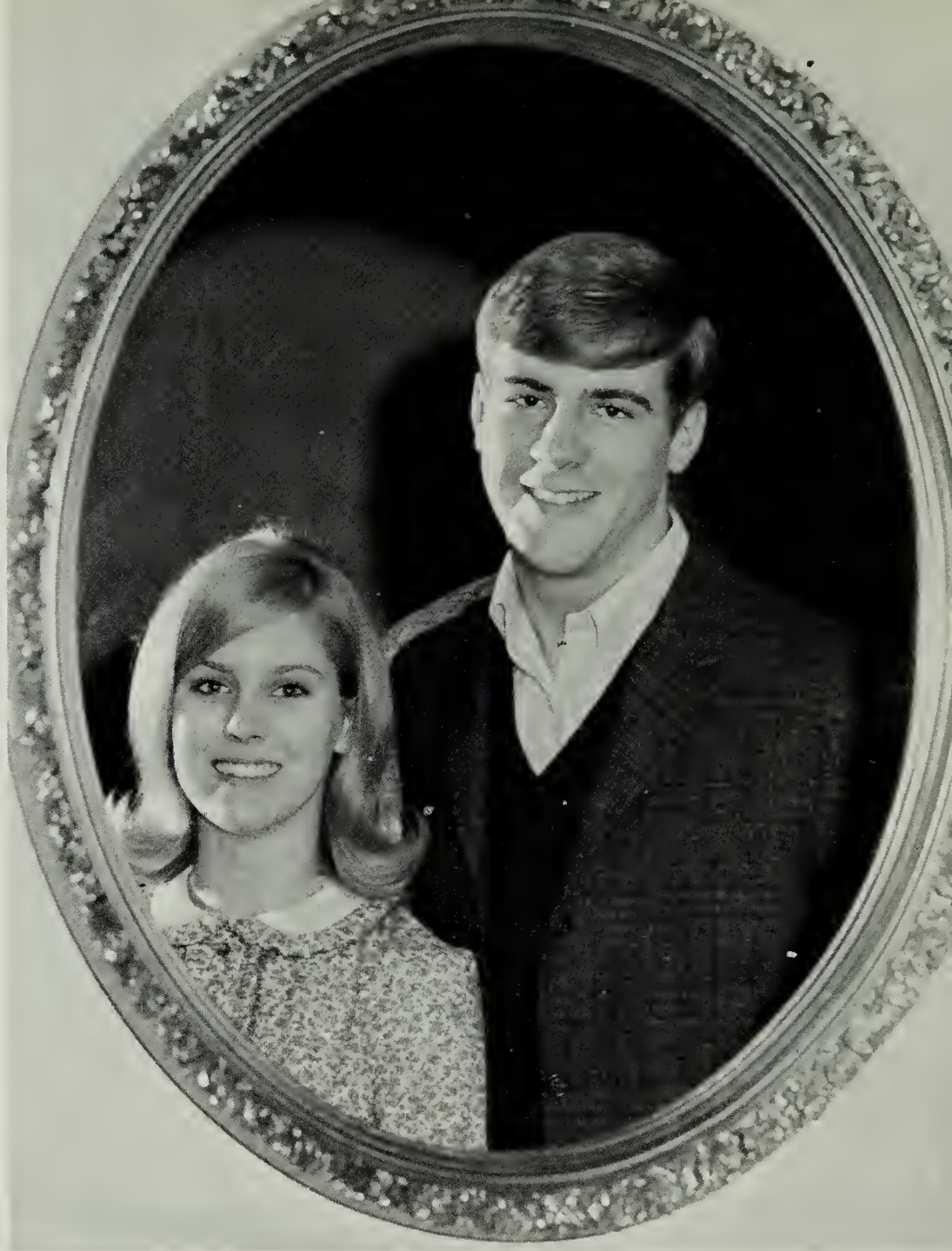

BEST LOOKING: Marcie Mixon and Tim Lyons

Senior Superlatives

BEST ALL AROUND: Peggy Givens and Dennis Woolfrey

BOYS' STATE REPRESENTATIVES: Dick Fleischman and Russ Green. Missing, Dennis Woolfrey.
GIRLS' STATE REPRESENTATIVES: Pat Butler, Joy Brinckman, and Joyce Thompson.

Outstanding Seniors Honored

OPTIMIST CLUB STUDENTS OF THE YEAR:
Dennis Woolfrey and Joyce Thompson.

NATIONAL MERIT SEMI-FINALISTS: Mike Wiegard, Jim Ferguson, Russ Green, and Carol Knapp.

never
walked
in such comfort!
kids

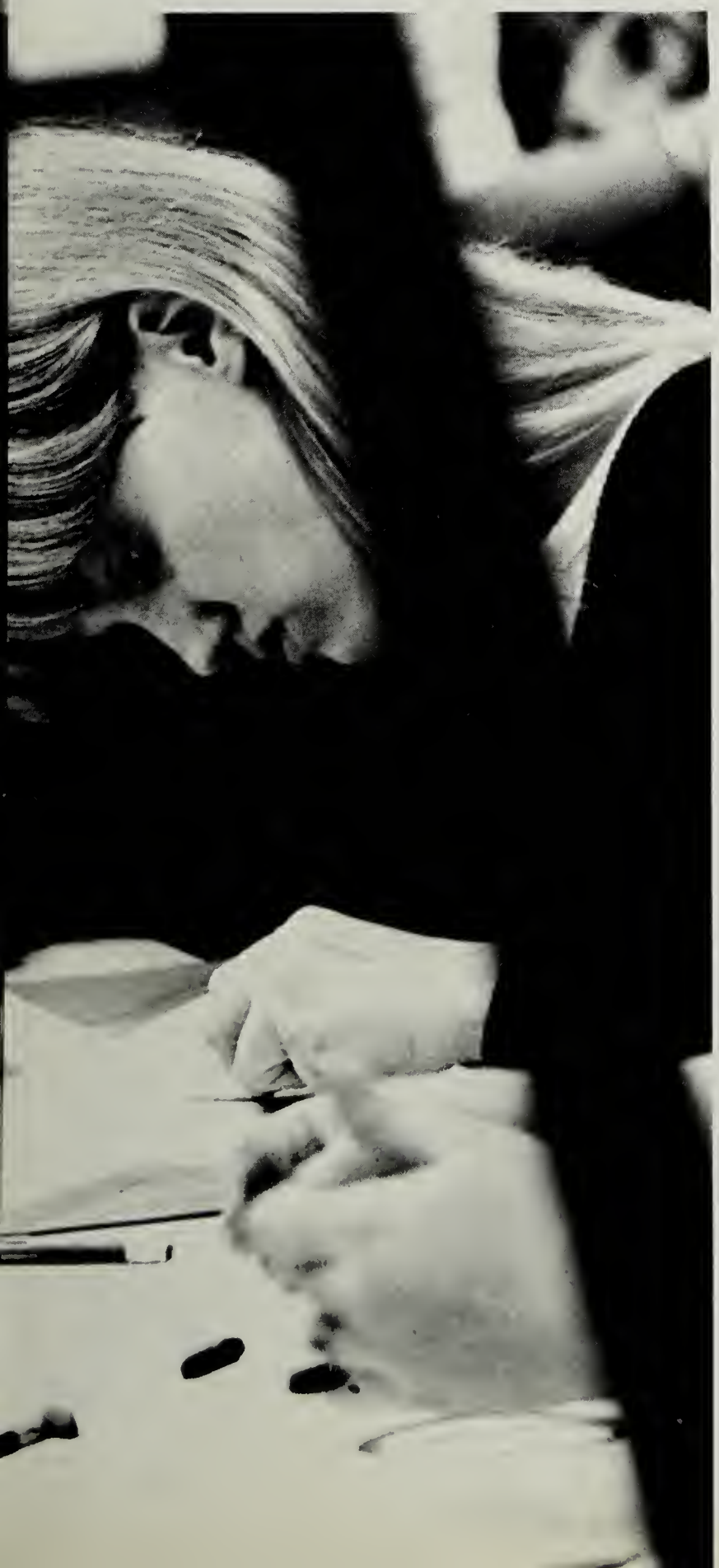

UNDERCLASSMEN

JUNIOR CLASS OFFICERS: Marc Guindon, President; Barbara Hurley, Vice President; Linda Burk, Treasurer; and Shirley Davis, Secretary.

THE JUNIOR CLASS

Rings received by the juniors in April proved to be a major milestone of the year. The Junior class enjoyed a busy and successful year under the leadership of Marc Guindon.

Homecoming week proved to be a great success for the class. They were well represented in the Homecoming Parade with their float, "Dump the Tigers"; and their hall won first place in the hall-decorating contest.

Joining the Senior class, the Juniors held an informal dance featuring the New Bedford Set early in the year.

On May 14 the rising Senior class provided one of the most memorable occasions of the year—the Prom, "Tea of the August Moon".

Juniors Prove to be Hard-Working Class

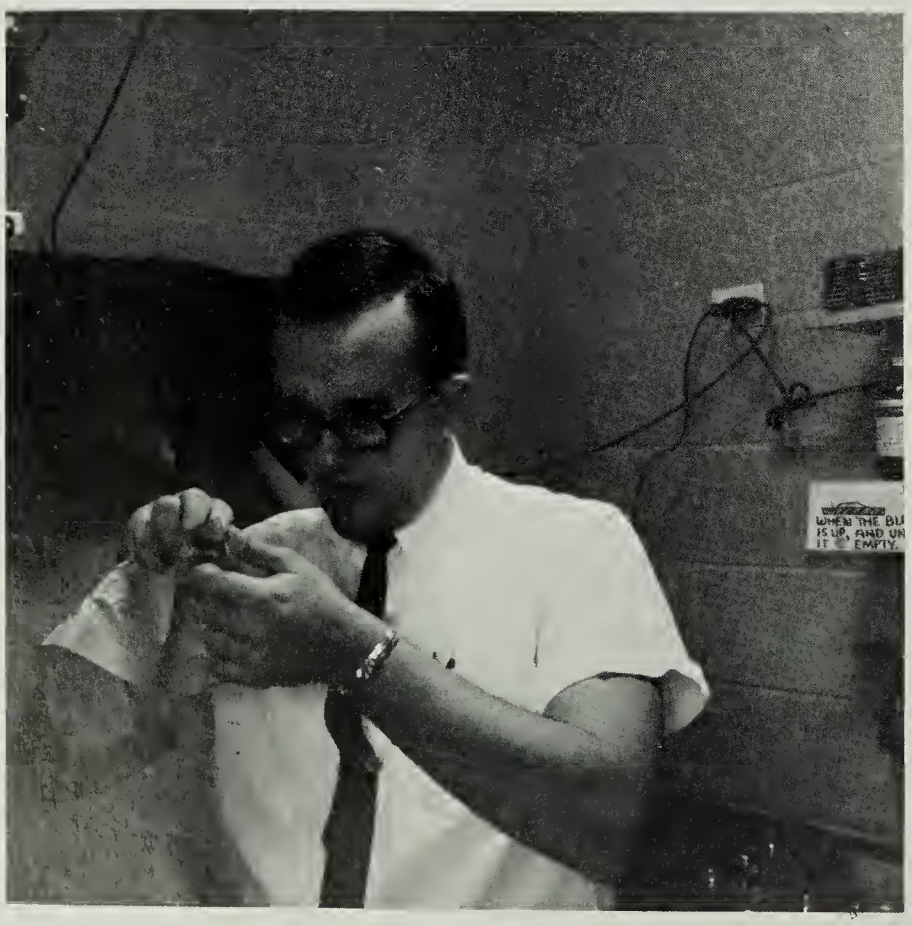

JUNIOR SPONSOR: Mr. Walt Mika.

ASSISTANT SPONSOR: Miss Kay Dopp.

Well, looks like the Juniors are busy talking about Prom plans.

Juniors Active in Many School Activities

The Junior class can readily claim the sexiest cheerleaders in the school.

Roger Able

Ben Aleskowitz
Ralph Amsden
Amanda Anderson
Donna Ando

Vicki Adams

Bill Arthur
Bill Arvin
Dave Ash
Mari Asher

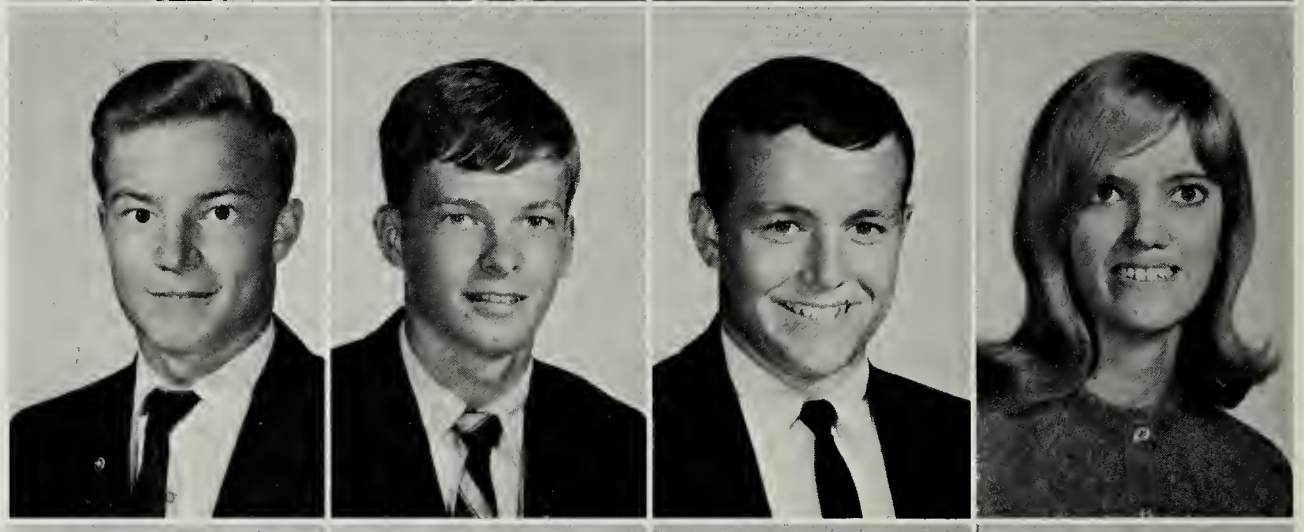

Sue Aduddell

Sherry Atkeson
Leeda Atkinson
Larry Avery
Kathy Back

Juniors Hope to Be Best Senior Class

Barbara Bacon
Gary Bacon

Jill Bailey
Lewis Baird
Jim Barnes
David Beck

Eddie Becker
Jean Bennett
Mason Berns
Pam Bollinger
Marie Bonbrake

"Boom-boom" Prohaska, Bubbles Qualls, Dimples Daum caught in the act of donning fetching feminine attire for the Powderpuff game.

Juniors Make Good Cheerleaders

George Bondurant
Eileen Boneta
Pat Boyle

Delcie Boyd
Steve Boyd
Bill Brenzovich

Don Brewer
Frank Brindzik

Linda Burk
Randy Burks
Sheryl Butler

J. C. Brown
Clark Brownfield

Betty Byrd
Jim Byrne
Shelby Caffrey

Eddie Bryant
Randy Bufalari

Jack Campbell
James Caton
Mary Chambers

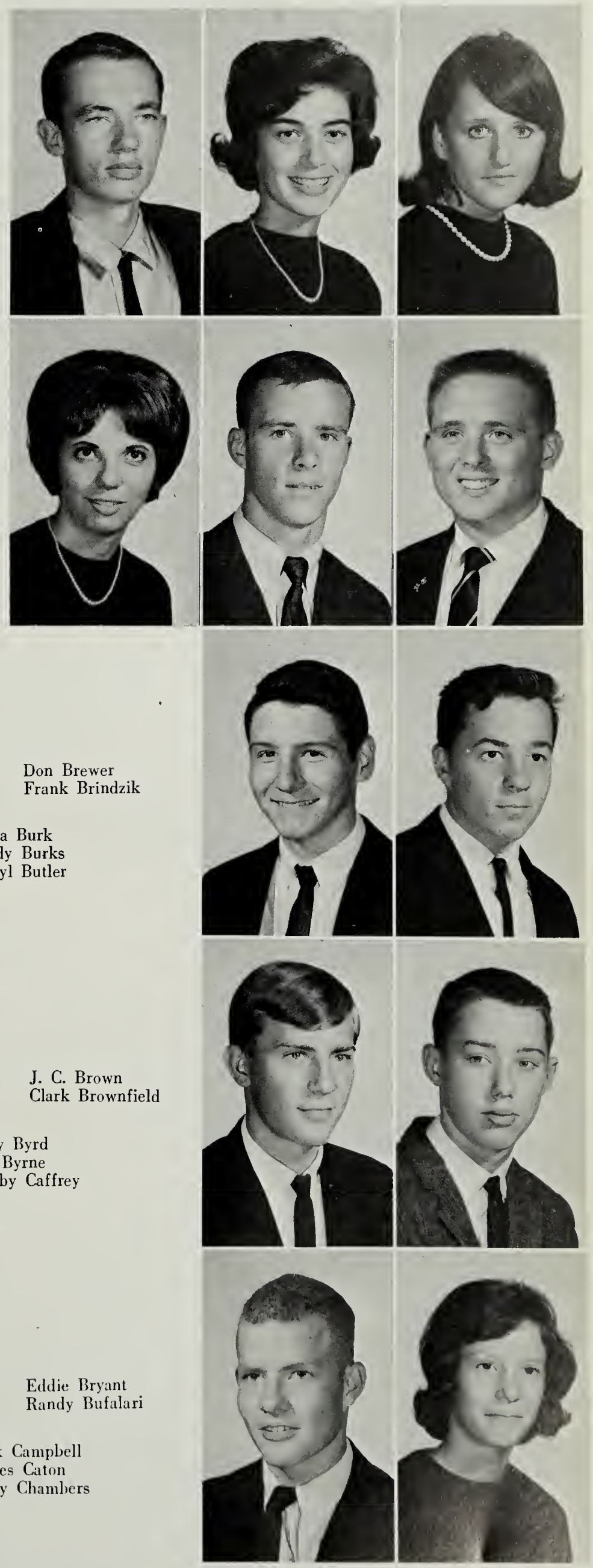

Harry Charlesen
Bill Chidester
Ron Christensen
Lucille Cicale
Mary Cicale

Shirley Clark
Steve Clark
Cheryl Coffee
Carmen Cole
Bob Colgrove

Patti Collins
Regina Comeau

Nannette Connell
Linda Conner
Barry Cordone

Diane Comer
Terry Compton

George Costenbader
Barbara Cowan

Juniors Plan for College

Alfred Crawford

Jimmy Crist
Stan Cross
Ruth Cummings
Doug Curtis

Tony DeAngelis
Jeff Deem
Debbie Dent
Ed Detwiler
Shirley Davis

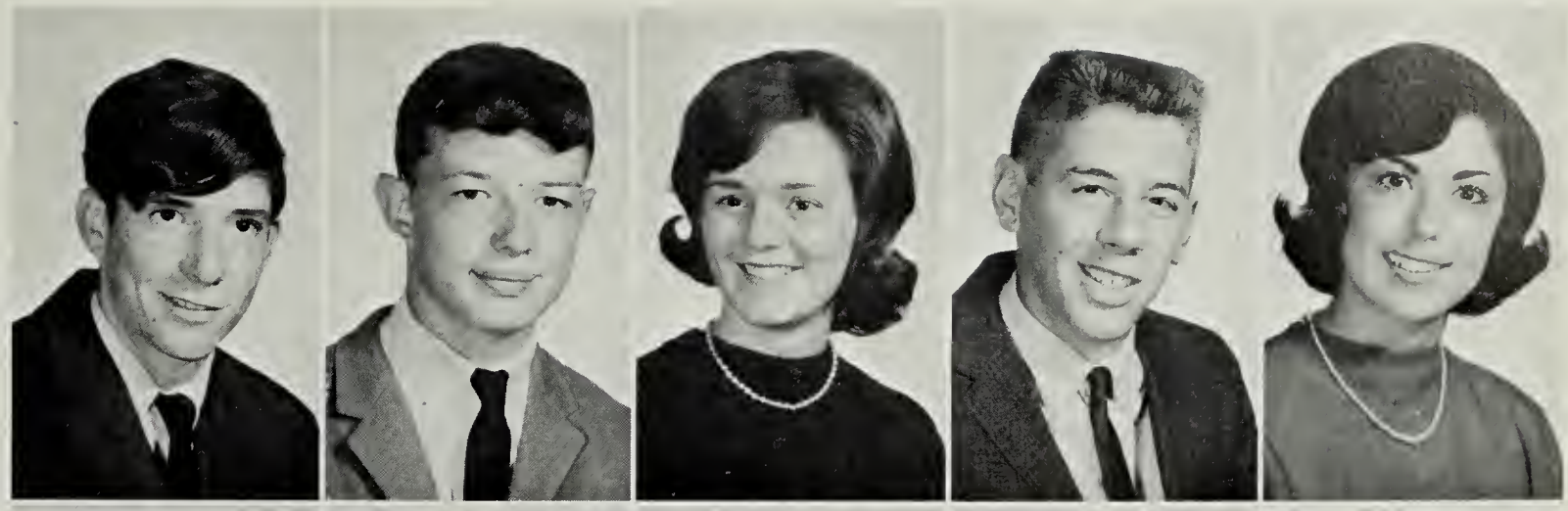

Mike Dibble
Cheryl Dickerson
Lynda Dodson
Sheila Dodson
Karla Drewry

Sharon Dugan
Greg Edmonds
Bobby Edney
Kay Eilbert
Patricia Eubank

175 Juniors Take PSAT'S

Wanda Evans

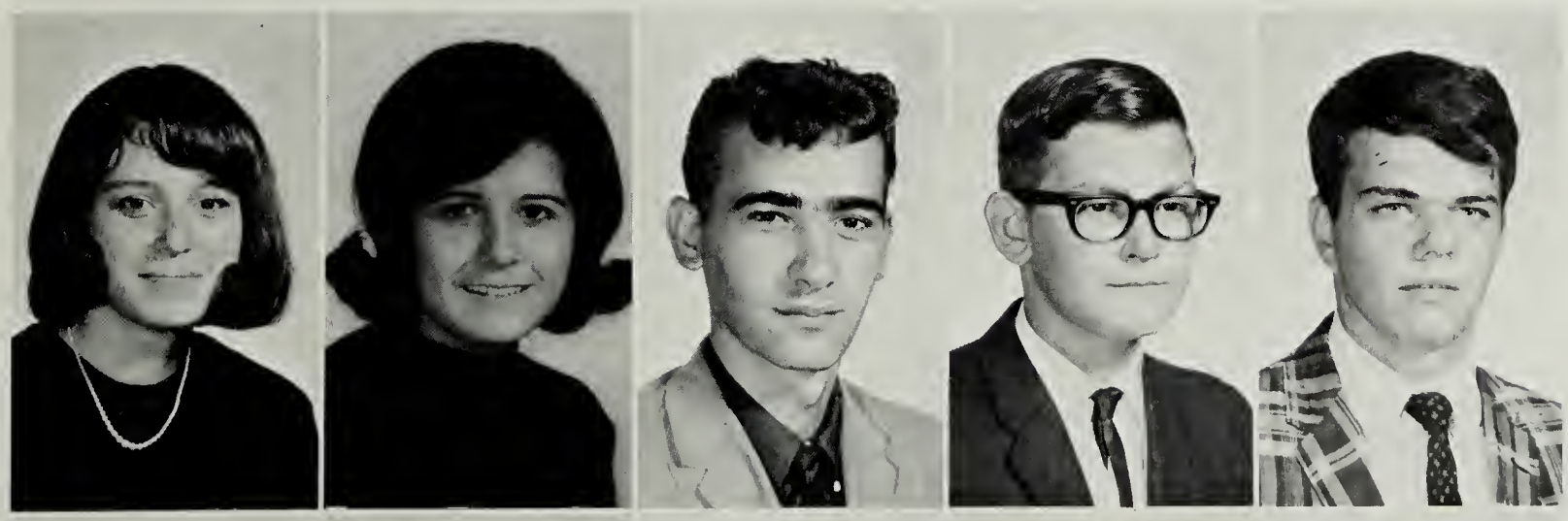

Patricia Fagan
Marty Faris
Jerry Farber
Harold Faught
John Feindt

Marty Ferris
Sandy Foster
Maureen Fowler
Jay Freemon
Tom Fritzinger

Karen Fridley
Glenn Fulmer
Donna Funk
Morgan Gardner
Ken Gaudreault

14 Juniors Chosen by Honor Society

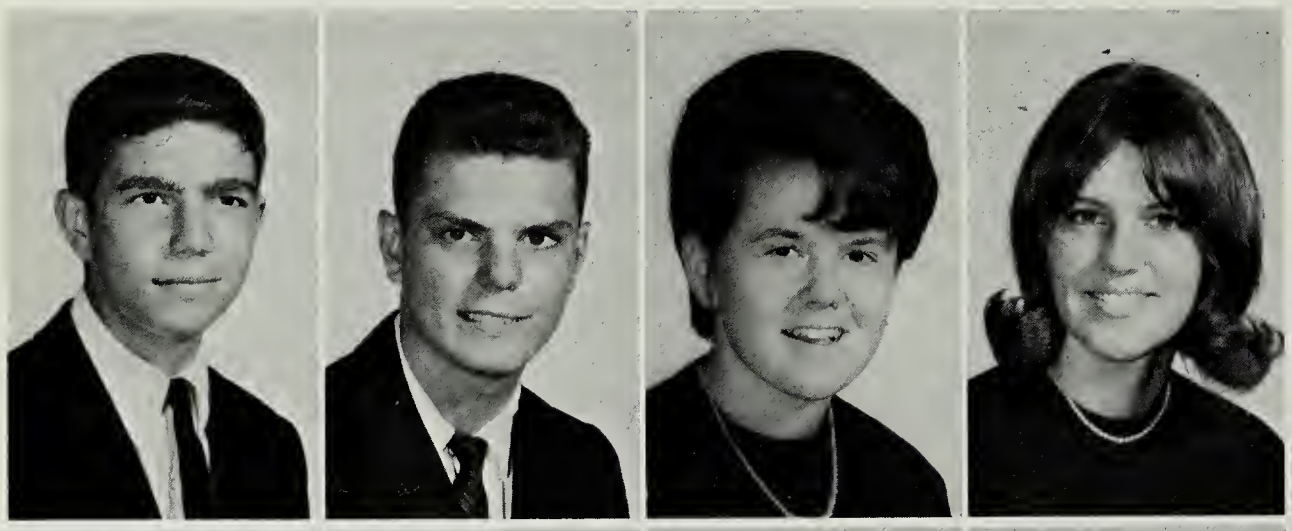

Pat Genzler
Jimmy George
Julie George
Sara Gerlach

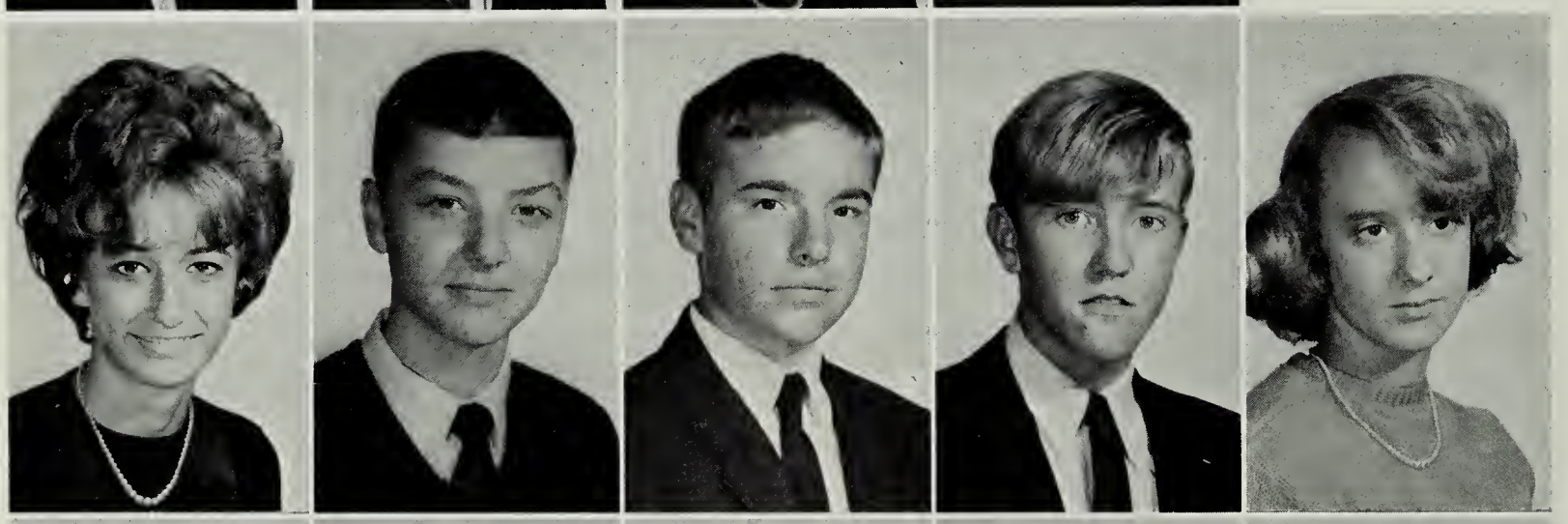

Stephanie Giles
Gary Gillikin
Ronnie Gilmore
Jim Gladden
Kathy Glover

Steve Goodheart
Joseph Gordon
Sherry Gordon
Joan Gorham
Russ Graves

Phil Gray
Sandie Grimsley
Stephanie Grogan
Carol Grover
Marc Guindon

Pat Harrington
Barbara Harris
Roger Harris
Steve Harris
Sheila Harte

Bill Harvey
Lindsay Harvey
Nancy Hawkins
Shirley Heatwole
John Hendrickson

Juniors and Seniors Have Dance Featuring the New Bedford Set

Shady Juniors plan ring heist.

Paula Herrin
Dee Hibbs
Sharon Higgins

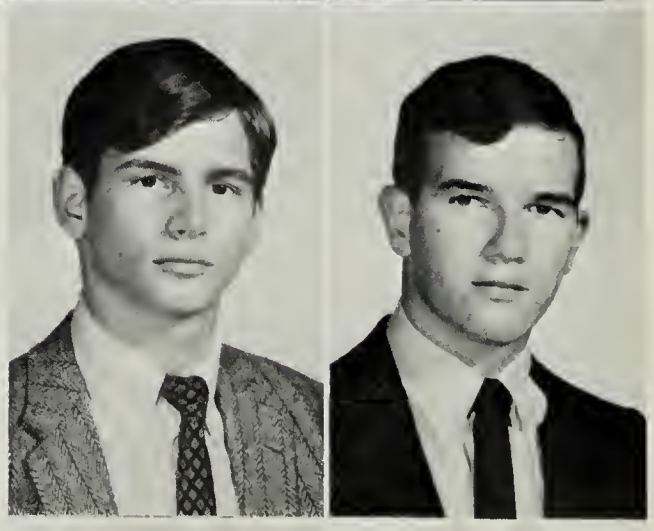

Dennis High
James Hill

Marcia Hill
Barbara
Holland

Phil Howard
Katy Hoyt
Frank Hubler
Nancy Hughes
Robin Hummer

Barbara Hurley
Roby Irwin
Doris Jacobson
Carol Jackson
Charlotte Janes

Junior Girls Practice to Develop

Kathy Jannett
Alex Jedlinski
Donna Jencks
Danny Jenkins

John Johnson
Liz Jones
Janelle Jones
Raymond Jones
Nancy Jose

Bob Judy
Bob Kahn
Shelby Keener
Gurcharan Khanna
Nita Kidd

Nancy King
Carol Kite
David Knapp
Cathy Knott
Ann Komoroski

Steve Kopel
Dee Dee Kreigh
Linda Lamb
John Langley
Cindy Larson

Muscles to Use in Powderpuff Game

Jim Lawhorn
Theller Lecorchick
Mike Lewis
Randy Lewis
Arthur Lisi

Virginia Lloyd
Bill Louis

Bob Lowe
Judy Lund

Playful Bill Arthur helps the girls by showing them how to "make a pass."

Rick Lunglhofer | Mary Luzaich | Lynda Lynn | Bern Madden | Rusty Marshall | Janet Marszalek

Merit Scholarship Tests Taken

Brenda Mason
Cynthia Mason
Gerald Mason
Carla McCarus
Mike McCleary

Bob McDaniel
Regina McFall
Kathy McGinty
Joe McGirk
Dolores McKinney

Renee McKinney
Billy Meador
Bill Mears
Sharon Merica
Randy Miles

Jim Million
Allen Mizell
Arlene Moore
Carolyn Moore

Darlene Moore
Mike Moore
Mike Moore
Pam Monk
Kathy Morgan

Marsha Morrow
John Muglia
Barb Mullen
Greg Mullen
Sue Mulvey

Ross Murphy
Beth Murray
Sue Nass
Peggy Neal
Sid Nelson

Micki Nesbit
Ricky Newman
Eddie Nichols
Ann Noble
Nancy Norris

Eddie Northrop

John Olsen

Dave Onks

Joyce Osborne

Eddie Osler

Brian Page

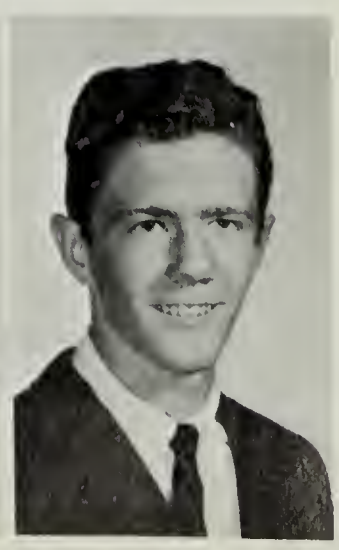

Juniors Prepare for High Points

Bonnie Palmer

Ron Peter
Kay Phillips
Richard Pinto
Thomas Pollock

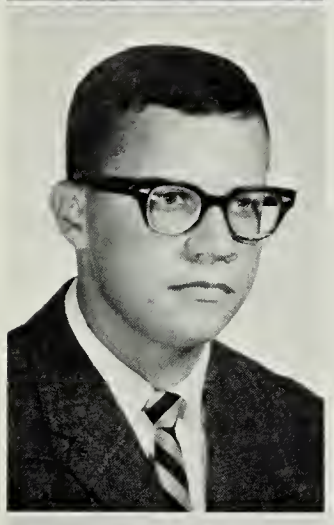

Rudy Parker

Dottie Potter
Paul Powell
Carol Pratt
Daphne Price

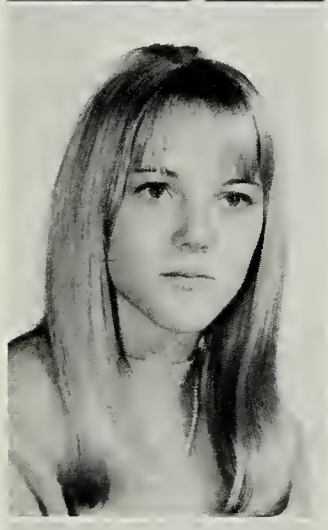

Sandy Parker

Jim Prohaska
Ellen Provance
Dona Ramey
Rich Randall

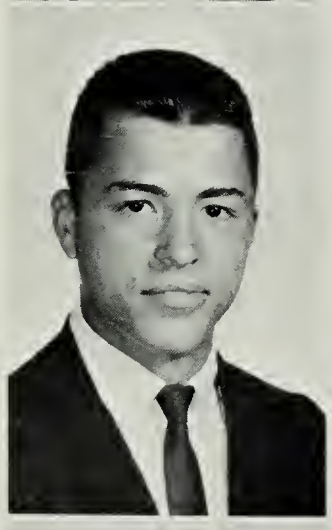

Jim Parsons

Larry Rao
Linda Raskin
Ira Reed
Linda Reid

Peggy Pendleton

Terry Riddle
Steve Rigterink

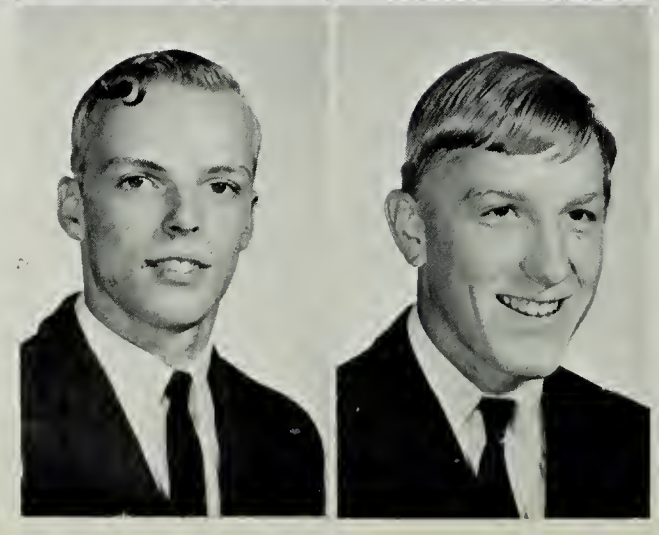

of Year, Homecoming and Prom

David Robertson
Doris Robb
Bob Robinson
Linda Rose

Juniors concoct a tasty dinner.

What, still alive?

Lynne Rosenwasser

Debbie Rush

Terrie Sands

Joyce Saul

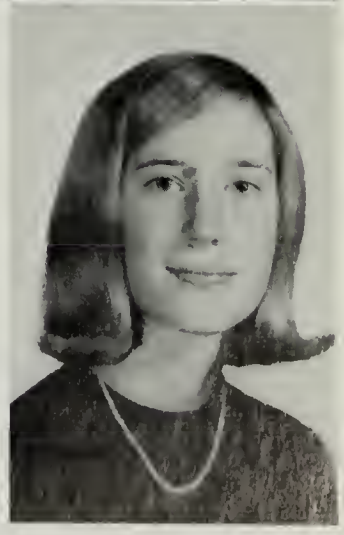

Debbie Saunders

Watch the hands, Santa, you sly dog!

Sue Savage
Pat Schulte

Michael Scherr
Sherman Scott

Dan Schmitt
Richard Scrimshaw

Juniors Have Best Homecoming Hall

Robert Seidel
Cassie Semich
Chuck Shaffer
Stuart Shapiro
Richard Sharp

Sharlene Shaw
Louis Sheehan
Todd Sigel
Vern Simon
Sandy Sims

Steve Sinclair
Ronnie Skillin
Hugh Smith
Jan Smith
Kenneth Smith

Sue Smith
Bob Snapp
Bruce Snyder
Joel Solomon
Yvonne Somers

Dianne Spink
Alan Stanley
Barbra Stephens
Sandie St. John
Becky Stover

Penny Strait
Bill Street
Sandy Student
Richard Sullivan
Bill Sutton

Juniors Began Year by Ordering Class Rings

Spencer Taylor
Ginger Thomason
Sandra Thompson
Margaret Tieman
Susan Tilson

Tim Toomay
Dan Tovcn
Betty Travers
Harvey Trullender

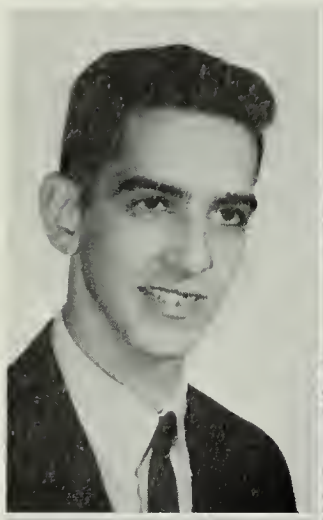

Everett Trumpower
Carol Turner

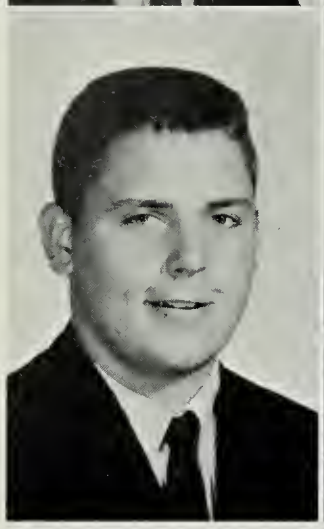

Donnie Updegraff
Betsy Vail

Liz Vail

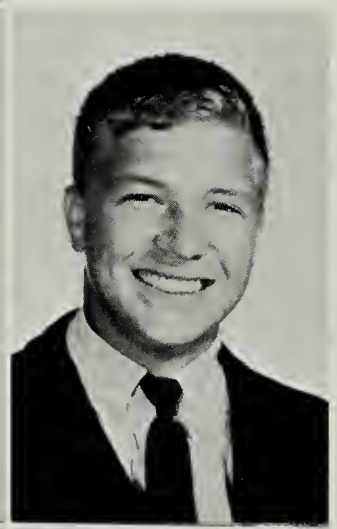

Colette Watkins
Gary Watson

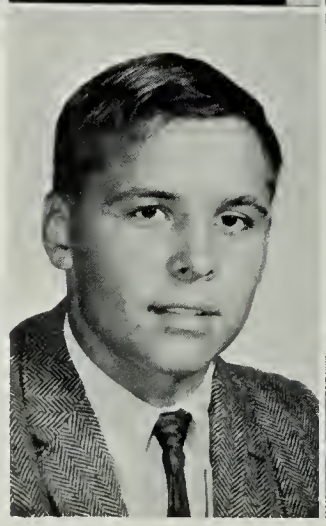

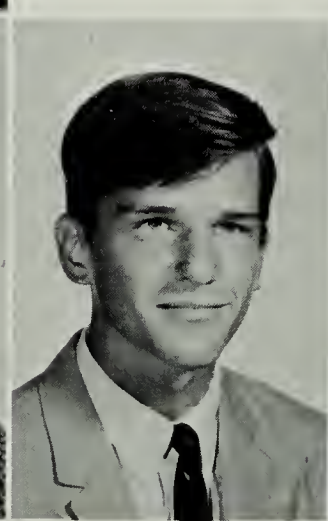

Mike Wells
Harold Wheeler
Bobby White
Nancy Wieman
Steve
Wilkinson

Marc Guindon proves class officers really work hard.

College Night Informs Juniors

Marleen Williams
Joanne Williams
Cindy Wright
Terry Wright

Eagles carry Tigers off the field at Edison victory.

Juniors Dump Tigers in Float

Phillip Zachman
Jack Zechman
Pat Zielinski
Norbert Zieman

Lynne Gessert conducts a class meeting.

Miss Stephenson class sponsor.

The Sophomore Class has had a successful 1965-66 school year. Under the guidance of Miss Stephenson, sponsor for the Sophomore Class, activities have been especially good and rewarding. These activities had a tremendous boost with the dues that were collected by the Sophomore officials and councilmen.

The Class of '68 scheduled a basketball game between the Sophomore and Freshman classes under the leadership of Lynn Gessert, President of the class. Accompanying Lynn as officers are Cathy Johnson, V.P., Joane Lenwell, Sec., and Judy Tingley, Treasurer.

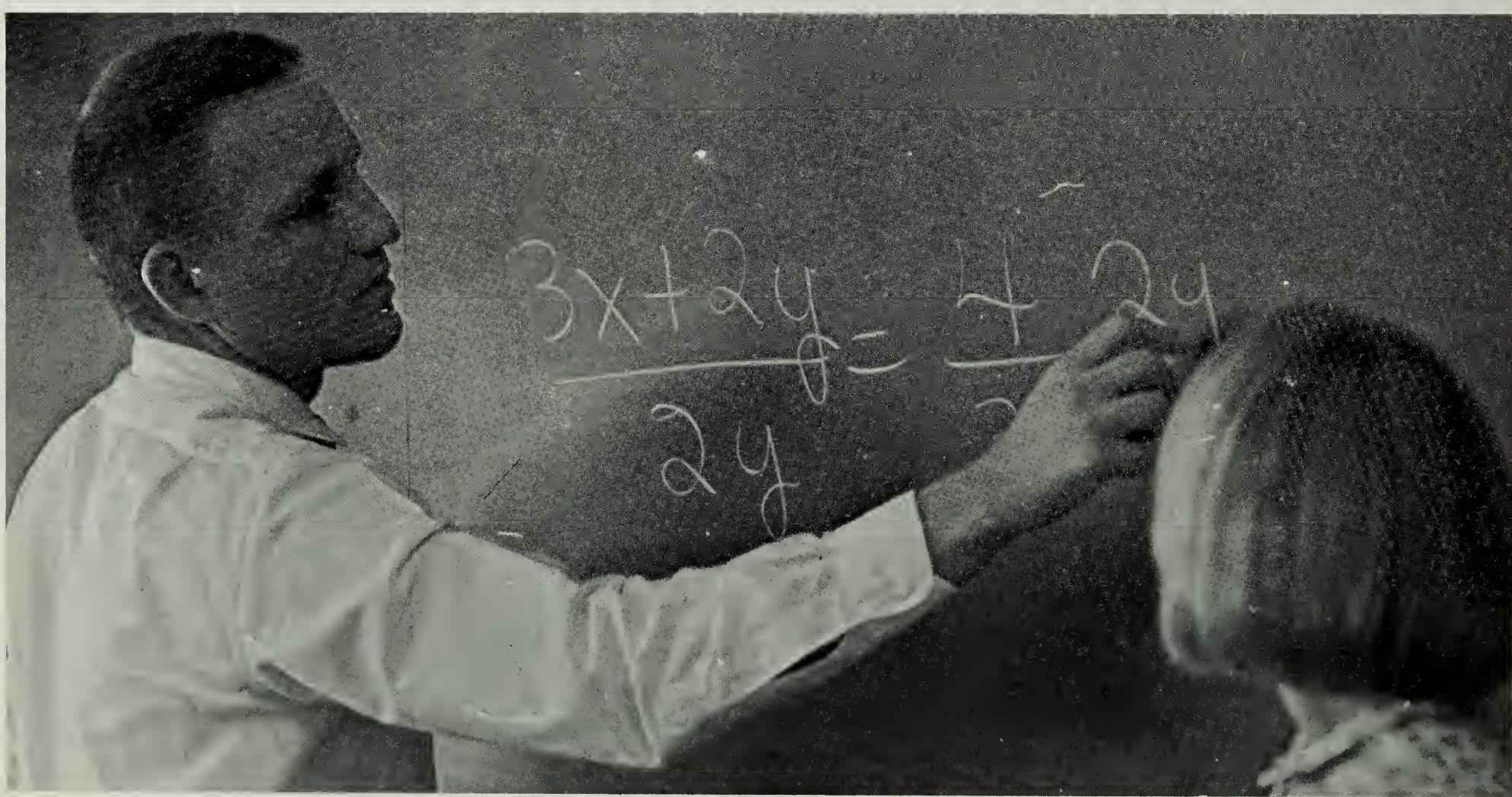

Mr. Crate, the assistant sponsor for the Sophomore Class.

SOPHOMORE CLASS OFFICERS: *(back)* Lynn Gessert, president; Joane Lenwell, secretary; Judy Tingley, treasurer; *(front)* Cathy Johnson, vice-president.

Skip Abbott
Becky Adkins

Dave Airhart
Jane Allen

Shirley Amos
Carl Anderson

Sharon Anderson
Jerry Angel

Craig Anson
Eddie Athey

Mary Austin
Carolyn Bacon

Bill Baker
Caryn Baker

Jean Bailey
Charlene Baldwin

Sophomore Council Plans Activities

Eddie Ballard
Mary Bangley

Hope Banton
Tom Barber

Carol Barnes
Daniel Barth

"No, I'll take it!" argues Deidra.

"Come on you guys"

Gladys Bartley

Nadine Bateman

Burt Bayliss

Sarah Bayne

Beverly Beach

Jane Beach

John Beatty

David Belcher

Cora Bell
Ruth Bennett
Mary Bently
Melanie Bernst

David Bouges
Charleen Brady

Kevin Bise
David Bishop
Sue Bizzell
Sara Blake

Kent Brady
Marguerite Bragg

Brenda Blansett
Pierre Bodegy
Nancy Bogema
Chris Book

Barbara Brant
Pat Brant

Cheryl Brehm
Wayne Brim

Class of '68 Makes Place for Themselves

Diane Briscoe
Mike Bray
Tom Brooks
Mary Brouns
Colleen Brown

David Brown
Dan Brown
Doug Brown
Jim Brownfield
Linda Bruce
Steve Buckner

Hopey Bullock
Joanne Burke
Lois Burrows
Rita Bushong
Charles Campbell
Donna Campbell

Vernon Campbell
Jerry Carlson
Carole Carlson
Doug Carrico
Diane Carter
Myra Carter

Rae Jean Case
Wanda Cave
Gary Chapman
Jim Chappelle
Gary Chesley
Mike Childs

Class of '68 Adorns Edison With Shrubs

Barbara Chinn
Richard Cio
Dane Clark
James Clark
Mary Ann Clark
Kemper Collins

Barbara Connolly
Dona Connolly
Joseph Cotton
Paul Courtney
Patricia Craig
Wayne Crell

Jo Ann Crockett
Cheryle Cuddy
Brenda Cullop
David Cundiff
Gary Damrow
Carrole Davenport

Bill Davis
Rosanna Davis
Susan Davis
Mike Deal
Barbara Deavers
Karen Deavers

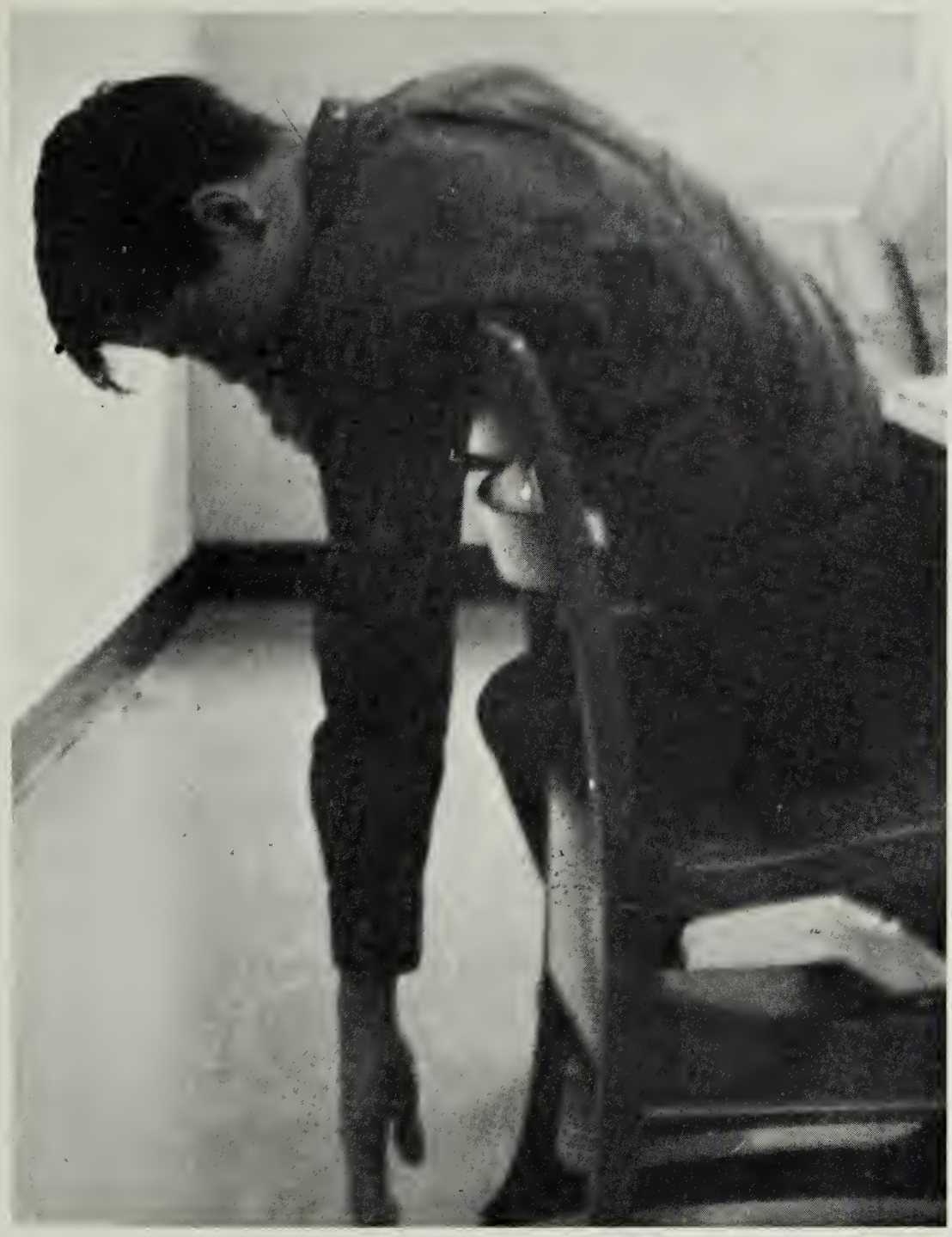

Farsighted Sophomore struggles through assignment.

Sandy De-Bernadi
Dale Decker

Patsy Dehart
Kathy Dennis

Sara Dennis
John Dent

Christine Devries
Bill DiBenedetto

Diane Dick
Mike Dillon

Sophomores Have Semi-Formal Sweetheart Dance

Brenda Dodson
Steve Dodson
Dee Donaldson
Paddy Douglas
Robin Jo Doyle
Larry Drake

Mona Duhan
Tammy Dunnett
Charles Early
Judy Economides
Sharon Eldelen
Demeretta Erwin

Bake Sale Adds to Class Treasury

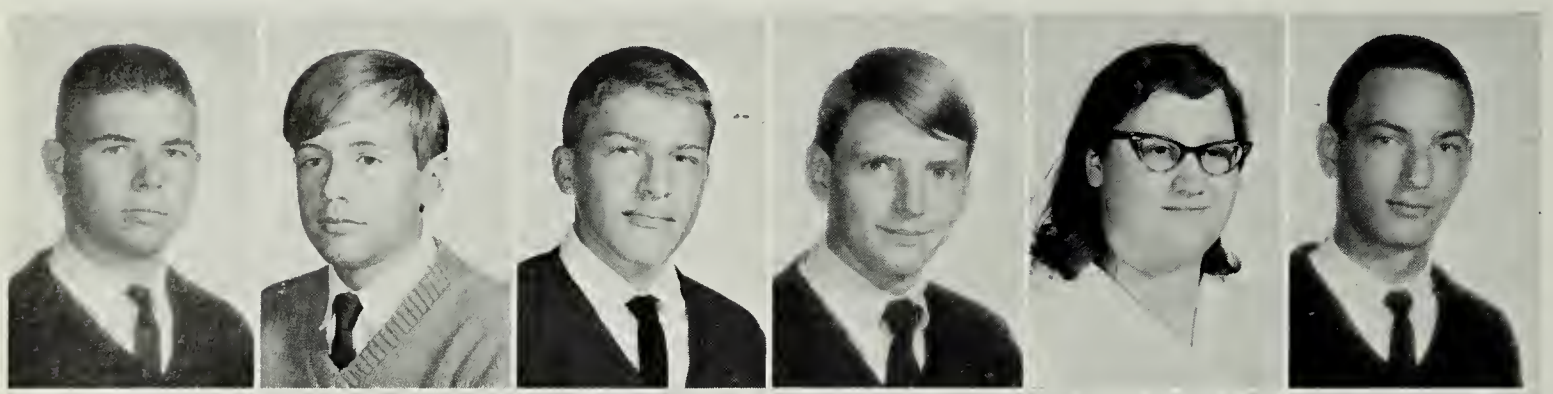

Mike Erwin
John Faris
Mark Favorite
Jefferson Feaganes
Rebecca Feagans
Alan Featherstone

Scott Ferguson
Debbie Fleming
Kathlene Fogarty
Kathy Fowler
Susan Freeman
Dara Funk

Gordon Gallalan
Dale George
Lynn Gessert
Mae Gill

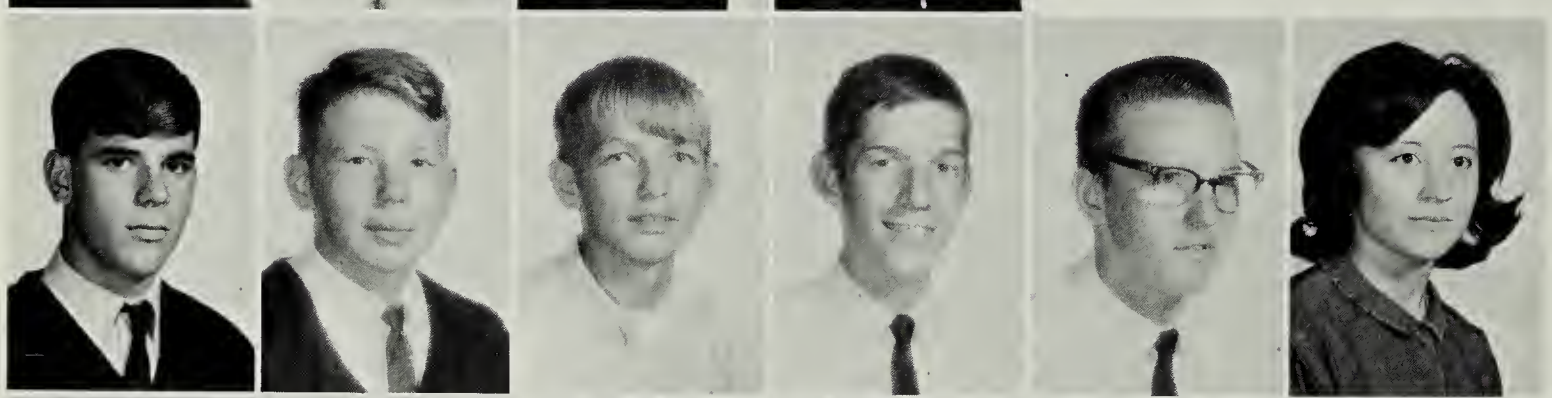

Mike Gillien
Gary Glossop
Jimmy Goins
Bobby Goll
Danny Gorban
Kay Gordon

Adrienne Goss
Linwood Gribble
Monica Grant
Michalle Greimann
Vickie Grimm
Virginia Grove

Jana Guard
Larry Guthrie
Melodie Guthrie
Paul Haberer
Ray Hager
Lewis Hall

Carol Halnon
Gladys Hansborough
David Harding
Donna Harmon
Mike Harmon
Dean Harris

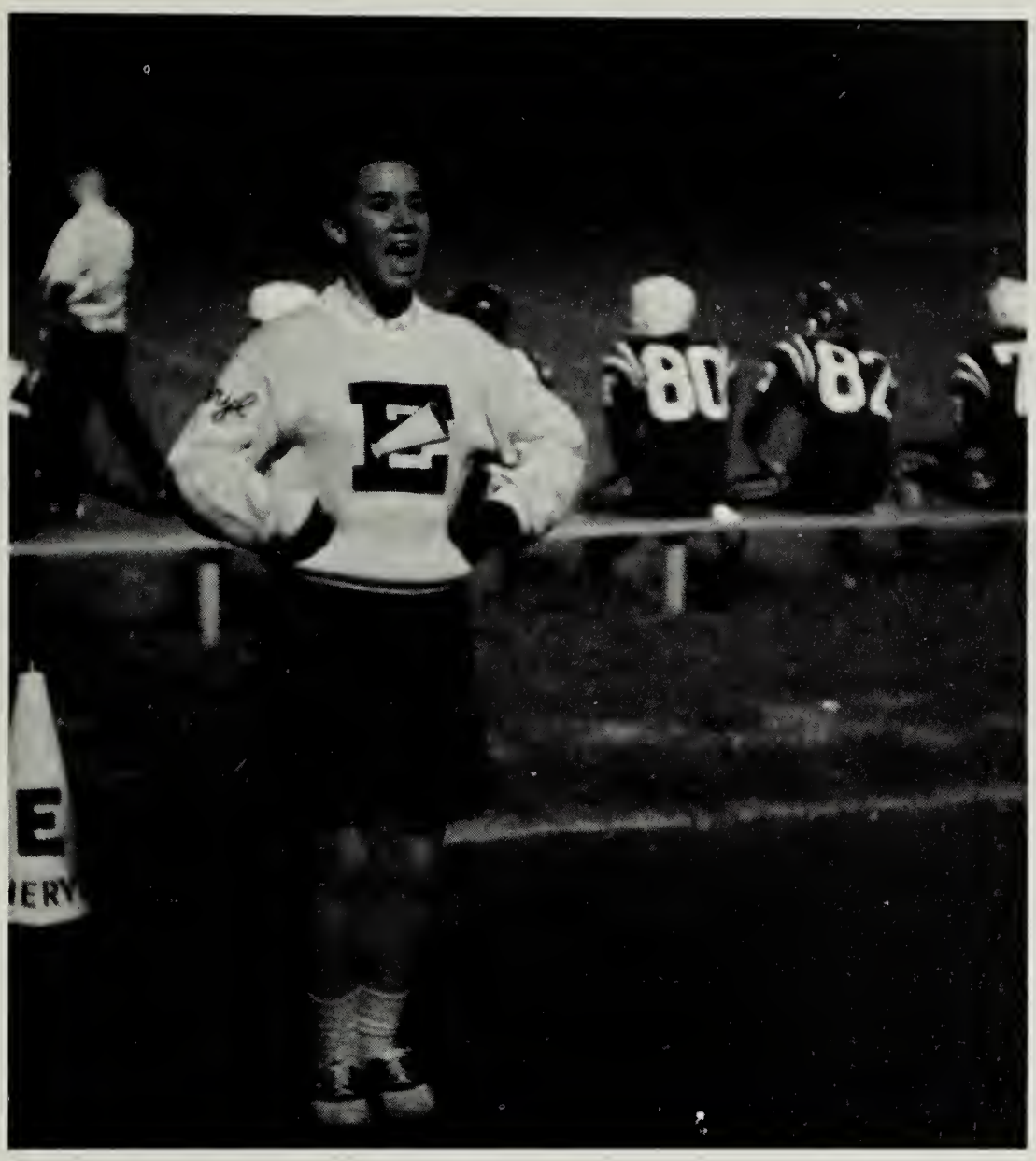

"Give me an 'E'!" shouts Cheryl.

Mike Harris
Donald Harrison

Charles Hart
Wayne Healey

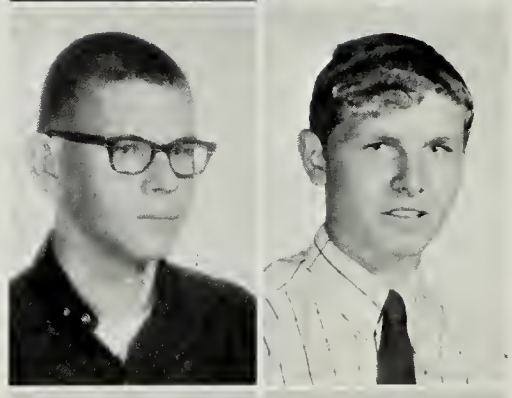

Daniel Henson
Mike Henson

Sophomores Have Sockhop After Eagles' Victory Over G. W.

Susan Hernandez
Steven Herrin
Cindy Hicks
Richard Hilleary
Richard Hilton
Greg Hogue

Sandy Hollaway
Judy Houston
David Howell
John Howell
Carol Hudson
Nadine Iroff

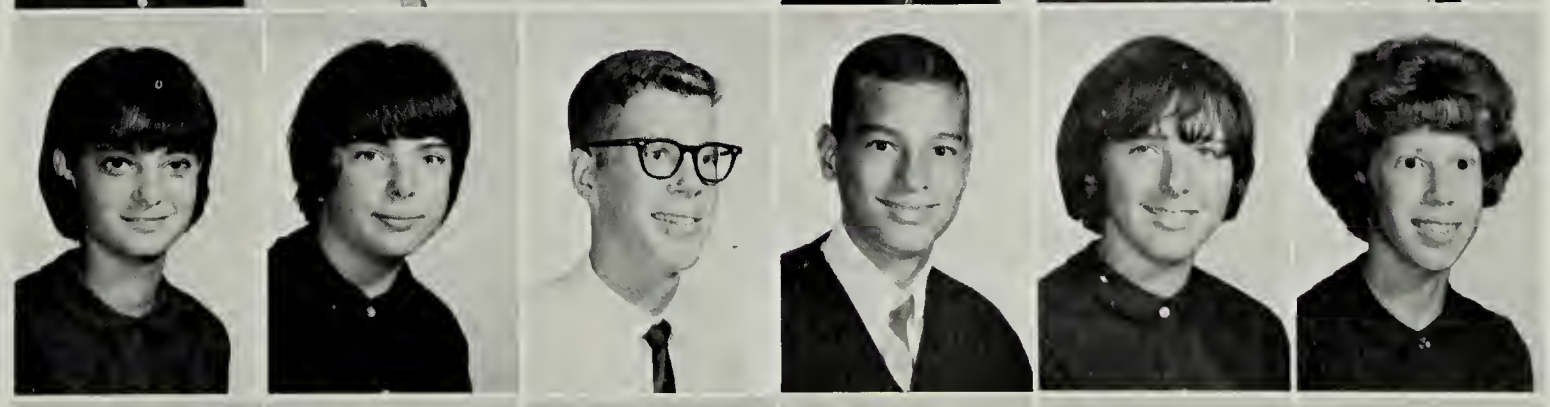

Lucille Jacobson
Michael Jefferies
Warren Jennelle
Gary Jewett
Cathy Johnson
Pat Johnson

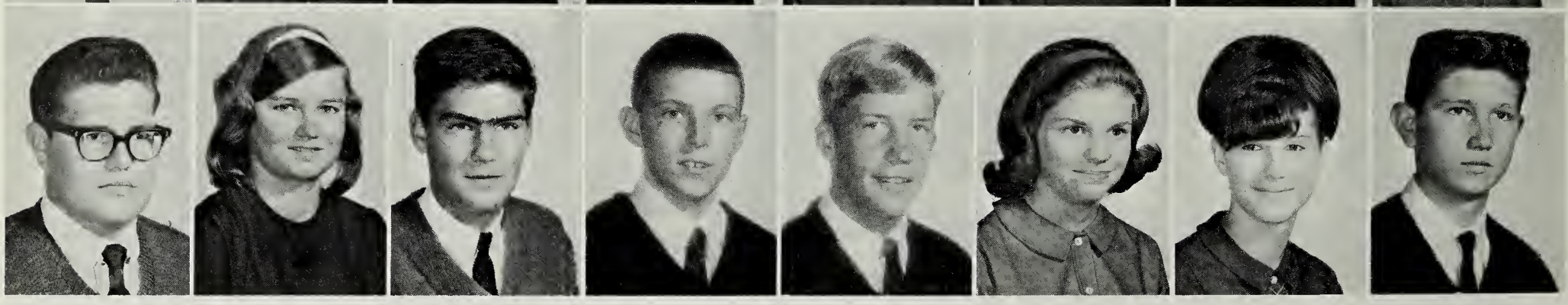

Alan Jones
Bob Jones

Jack Jones
Mary Jones

Mary Justia
Ken Kaldenbach

Kevin Kampschroer
Mike Keck

Janice Keller
Steve Kent

Sherry Kerstetter
Katherine Kincannon

Charlene King
Diane King

Jacqueline Kirby
Daniel Klinkert

Sophomores Earn Place on Principal's List

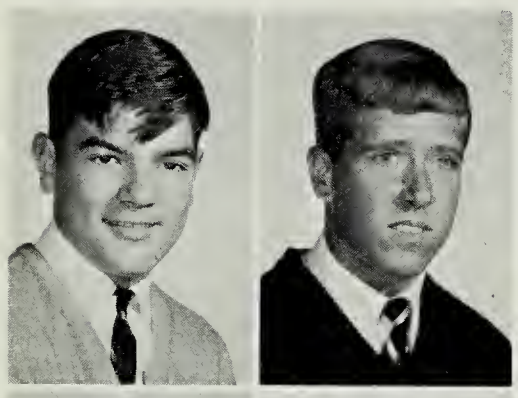

Steve Kreigh
Doug Kunn

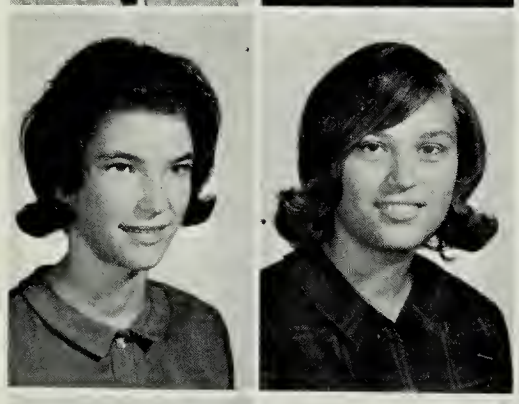

Faye Lam
Nancy Lam

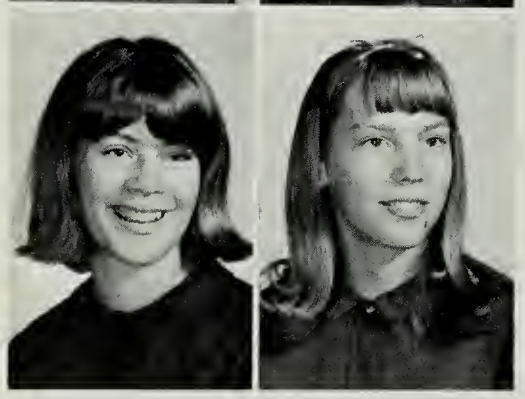

Darla Land
Linda LaRock

David Bishop plays organ in choral Christmas program.

Connie Larrick

Candy Lawrence

Eula Lawhorne

Mike Leavitt

Beth Lee

Joanne Lenwell

Linda Lester

Clifton Lewis

John Lewis
Mike Linkins
Debbie Little

Carol Lopiccolo
Mary LoPresti
Sharon Lowery

Meredith Luther
Peggy Lutz
Joyce Mack

Steve Magum
Heidi Maier

Geraldine Martin
James Martin

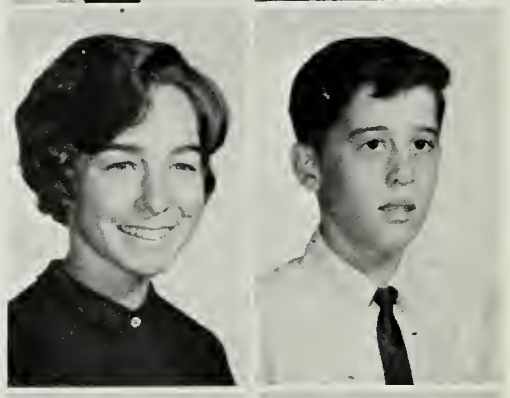

Rose Massey
Kathy Masterson

Mike McClary
Pat McCoy

Maureen McDonald
Linda McFarland
Paul McFarland

Sheila McGoyle
Sharon McGuin
Marsha McKay

Nelson McWhorter
Victoria Mennicke
Madelyne Messinger

Chuck Miller
Daphne Miller
Peggy Miller

Carol Ann Mills
Jackie Mitchell
Leonard Mitchel

Richard Mittor
Steve Monson

Mary Monts
Ray Moon

Mike Moore
Cheryl Moorhead

Ann Moreland
Craig Morgan
Guy Morgan
Nancy Moser
Doug Mrstik
Kathy Murphy

Reggie Murphy
Anne Murray
Sandie Anne Murray
Sandie Murray
Sue Murray
Tony Murray

Charles Myers
Chip Myers
Marilyn Myers
Barbara Nathan
Bill Neidermeyer
Bill Nelson

Sophomores Begin With Donut Sale

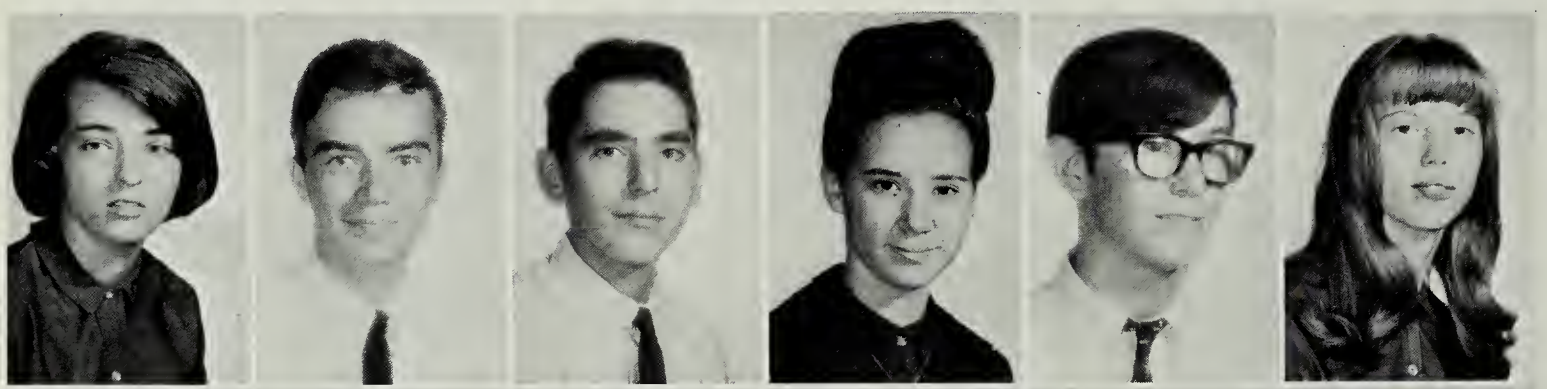

Kathleen Nelson
Mike Nelson
Wayne Nelson
Cheryl Neundorf
Lewis North
Helen Norton

Deborah Nuckols
Daniel O'Bryan
Michael O'Conner
Mary Jane O'Neil
John Orange
Shay Ouderkirk

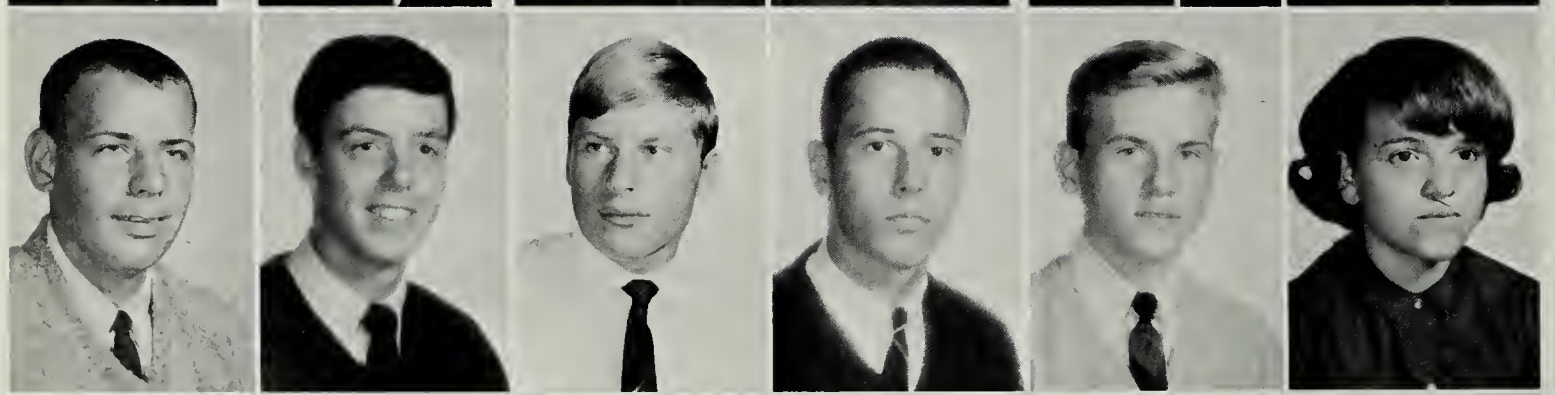

Robert Paire
Steve Patterson
George Paulenz
Greg Pavlick
Ronnie Payne
Frances Payne

Richard Pelasara
Susan Penn
Deidre Pentecost
Brenda Peterson
Bunny Pfeil
Rosemarie Philips

June Phillips
Patty Phillips

Maria Pinto
Stephen Potter

Jack Powell

Sophomores enjoy movies (?)

Sophomores Join in and Make Presence Felt

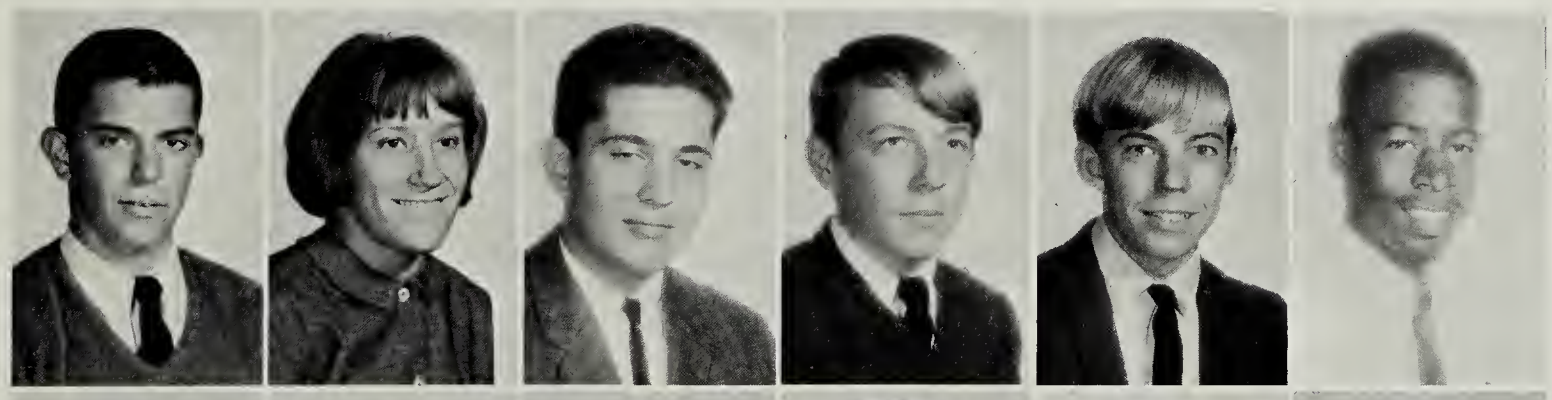

Vic Powell
Virginia Powell
Edward Pravik
Paul Prewitt
Dave Pumphrey
Michael Puryear

Daryl Qualls
John Quante
Susan Raettig
Sadie Ralph
Deborah Randall
Keith Randall

Donna Ratcliff
Becky Reddick
Chris Reed
Anne Reeder
Wayne Reid
Lynne Reubush

Tom Rice
John Richardson
Martha Risdon
Denise Robanos
Kevin Roberts
Pat Robinson

Class of '68 First in Christmas Hall Decorating Contest

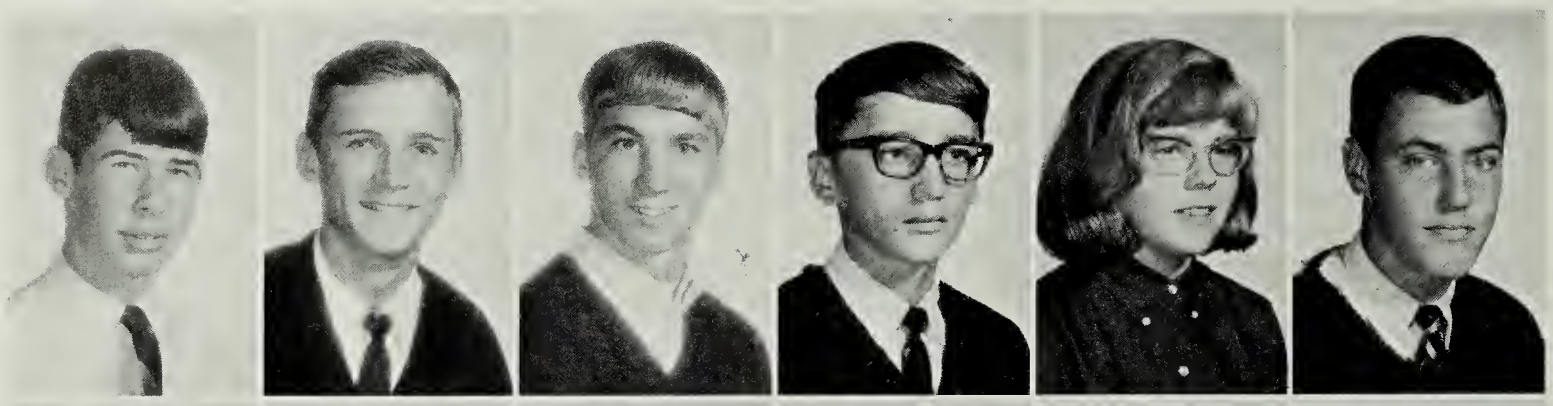

Ronnie Rodgers
Jimmie Rogers
Rick Rogers
Gabe Rozsa
Alison Rush
Glenn Russell

Helen Rutledge
Steve Salter
Jerrold Sandors
Ronnie Schneider
Karyn Schroeder
Bruce Schulte

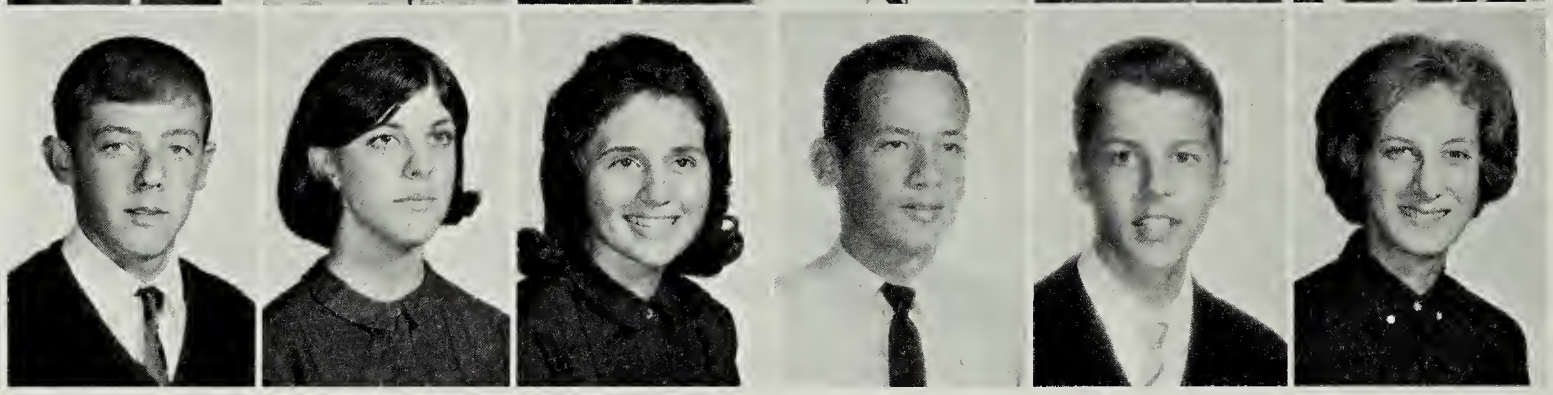

Derrill Scott
Elaine Scott
Joan Setliff
John Schaeffer
Jay Sharma
Clare Shelby

Pat Shelly
Linda Shelton
Lane Sheppard
Jim Shields
David Shook
Glen Sims

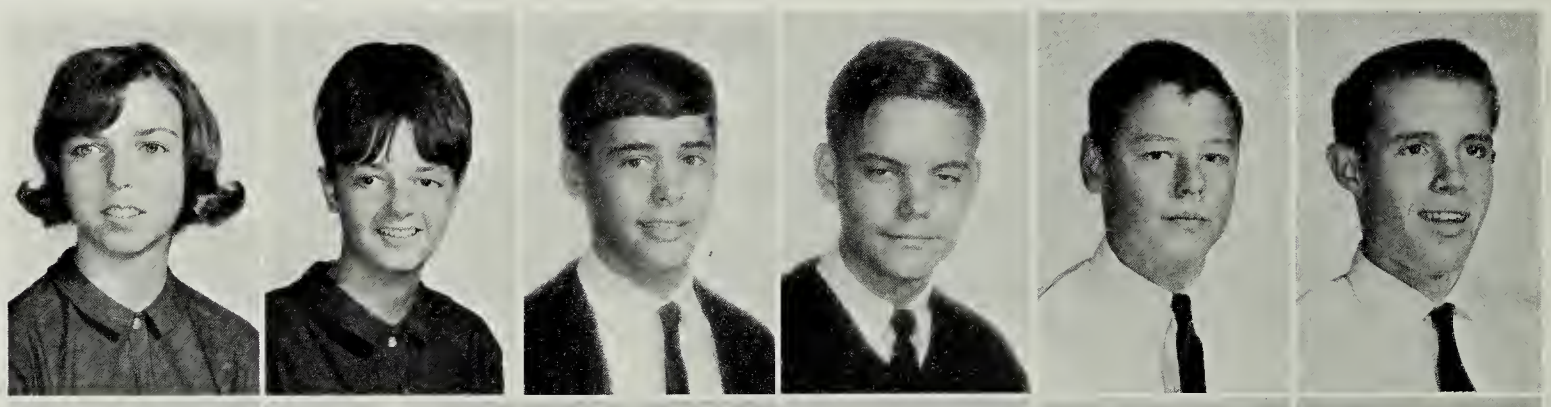

Bill Smith
Charlotte Smith
Harold Smith
Larry Smith
Linda Smith
Joan Sneed

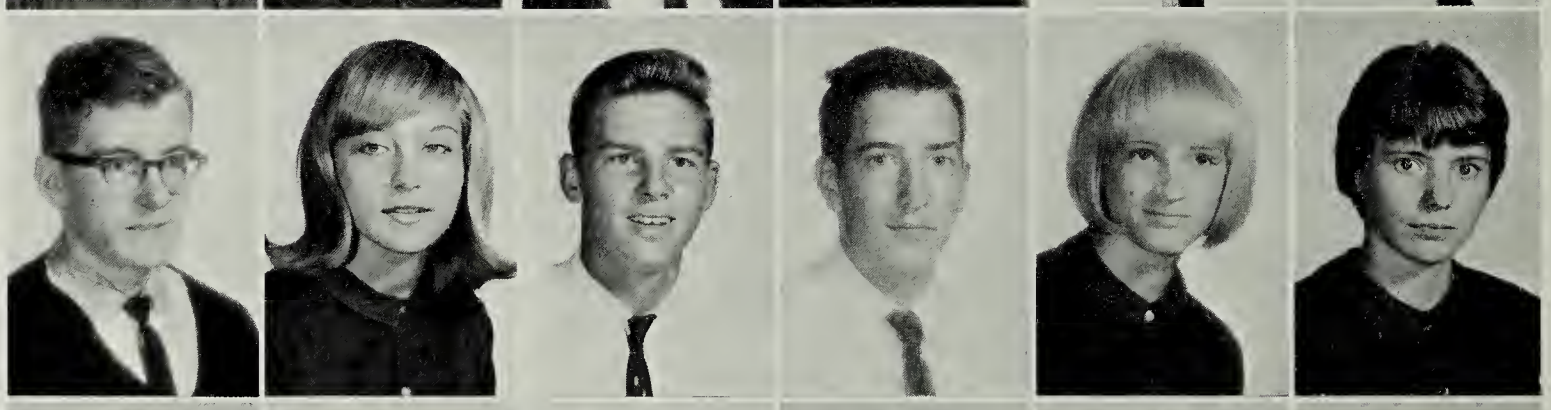

Mary Snow
Pat Spicer
Judy Stapf
Sandy Stephens
Linda Strait
David Strickler

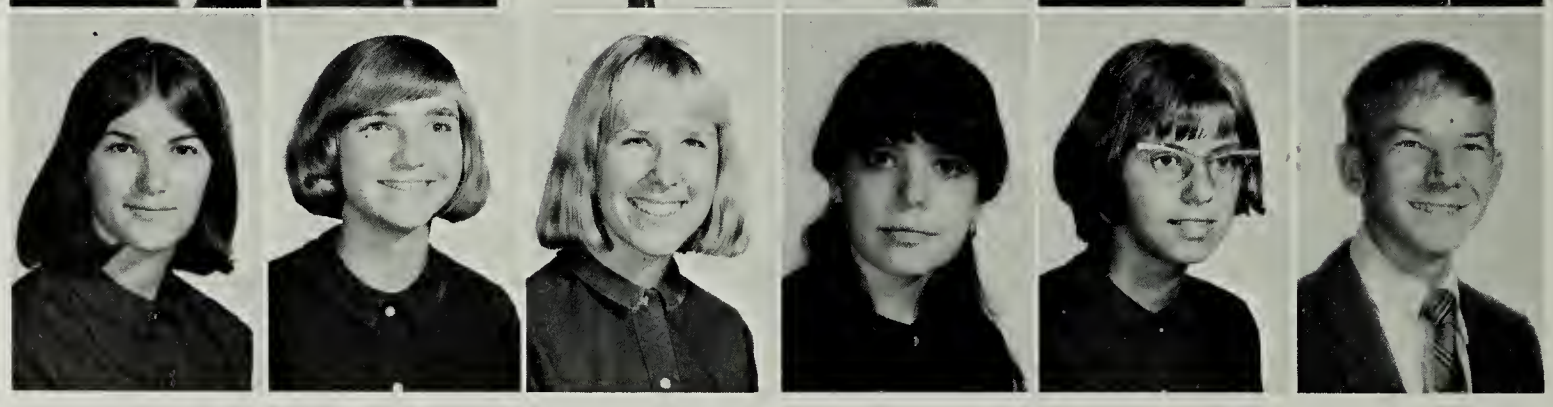

Evelyn Studer
Gary Sullivan
Robert Sullivan
Nancy Summerlin
Grace Taylor
Gail Taylor

Jerry Taylor
Harold Thompson
Pamela Tiano
Judi Tingley
Phillip Toler
George Tomlinson

Sharon Towns
Linda Turnbull
William Turner
Sharon Tyson
Carol Viar
Shirley Walls

Sophs Display Most School Spirit

Linda Walker
Linda Walthall

James Wangness
Delores Wayne

Elaine Weaver
Cindy Wells

Bunny Pfeil gives all she has for a hard working team.

Jan Wenner
Gary Westgate
Mike Wheeler

Carolyn Whetzel
Eugene White
Brandon Whittington

Well, which way now, girls?

Second Place Homecoming Float Taken by Sophomores

Warren Wickline
Nancy Wilbur
Alvin Williams
Linda Williams
Ronald Williams

Susan Williams
Virginia Wilson
Darrel Windom
Wendy Winslow
Robert Wise
Allen Wood

Brenda Wood
Janice Wood
Sherry Wood
Lise Worthington
Carolyn Wrenn
Pat Wright

Gayle Wrobleski
Brenda Wurm
Ken Yancey
Jackie Zuleger
Jeanie Bailey
Susan Mallory

BOX TIGERS

Sophomore's "Cassius Eagle" Displays Their Great School Spirit!

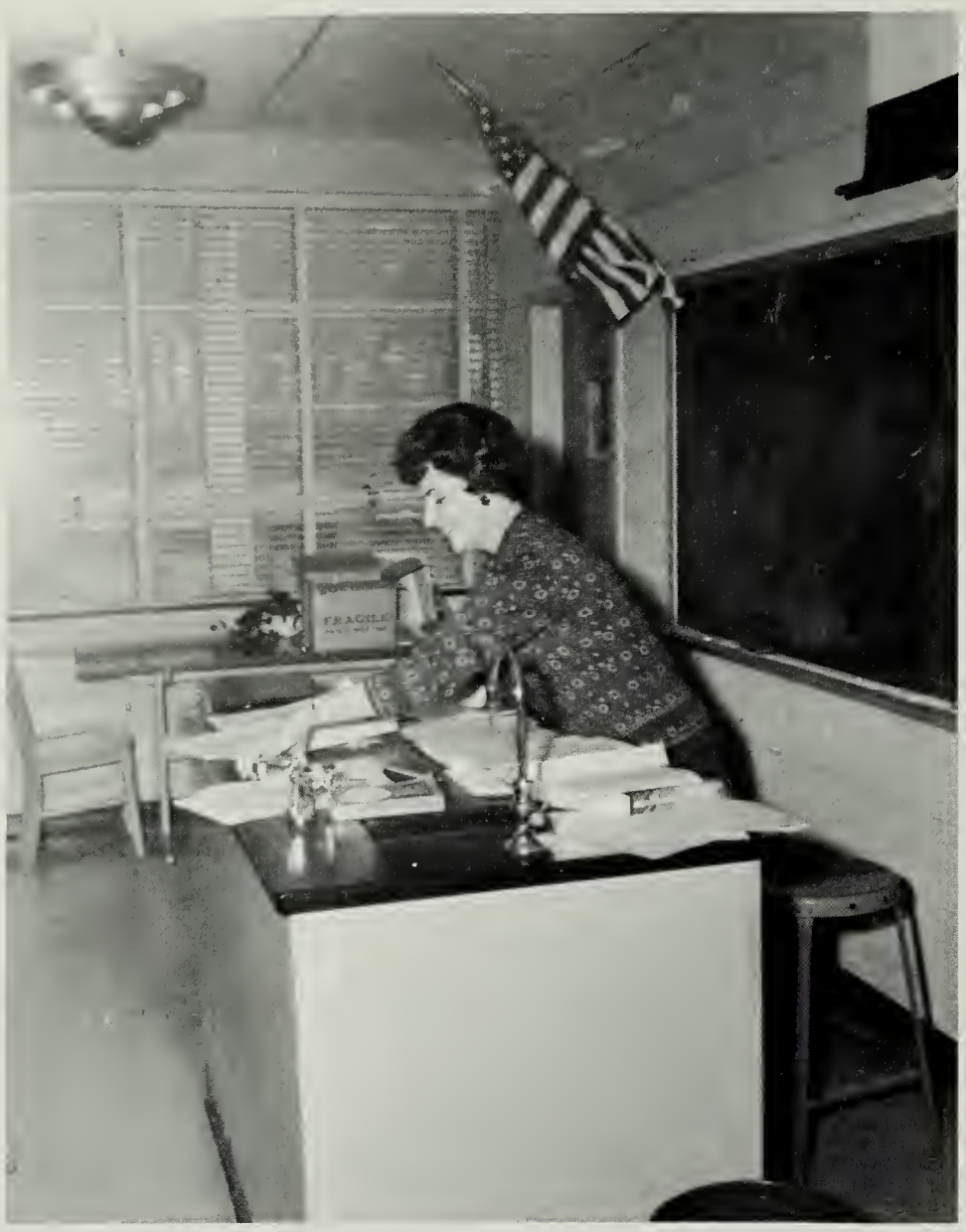

Mrs. Cirrelli—Assistant Class Sponsor

This year the Freshman class got off to a fine start. Under the leadership of President Debbie Scott and Mr. Gillis, the class sponsor, the Freshman class raised money by having bake sales. In April the class held the second yearly Powder Puff basketball game with the Sophomore class. Due to their excellent leadership and participation the class of '69 will succeed in future years at Edison.

Frosh Have Successful First Year

Freshman cheerleader Lori Gill cheered Freshman team on.

Who's not paying attention in Freshman English?

FRESHMAN CLASS OFFICERS: *(Left to Right)* Robert Ando; Vice-President, Debbie Scott; President; David Rosenwasser; Treasurer; Debbie Baker, Secretary.

Carolyn Able
Allyson Ahrens
Rory James Airhart
Harold Albertson
Ray Albright
Ruth Allison

Marian Allman
Rena M. Amsden
Debbie Anderson
Mary Anderson
Rex Anderson
Pat Anderson

Class of '69 Makes September

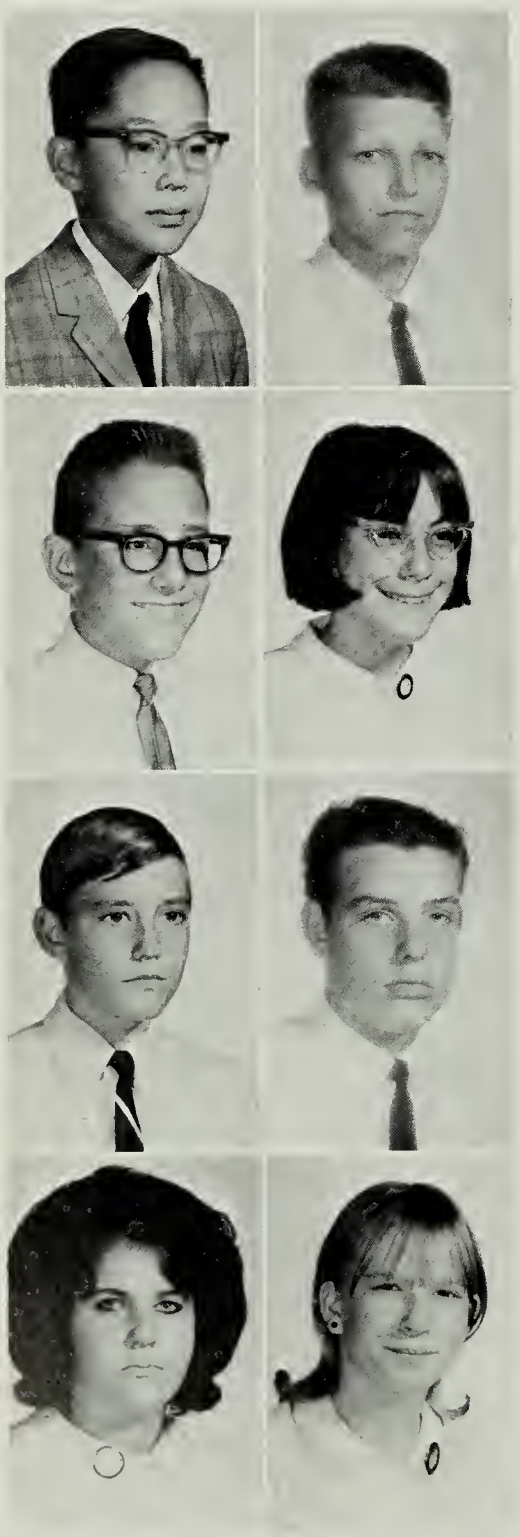

Robert Ando
William Andrews

Chris Anvswith
Dona Appel

Tommy Apperson
Gary Armstrong

Darlene Arnold
Ginger Athey

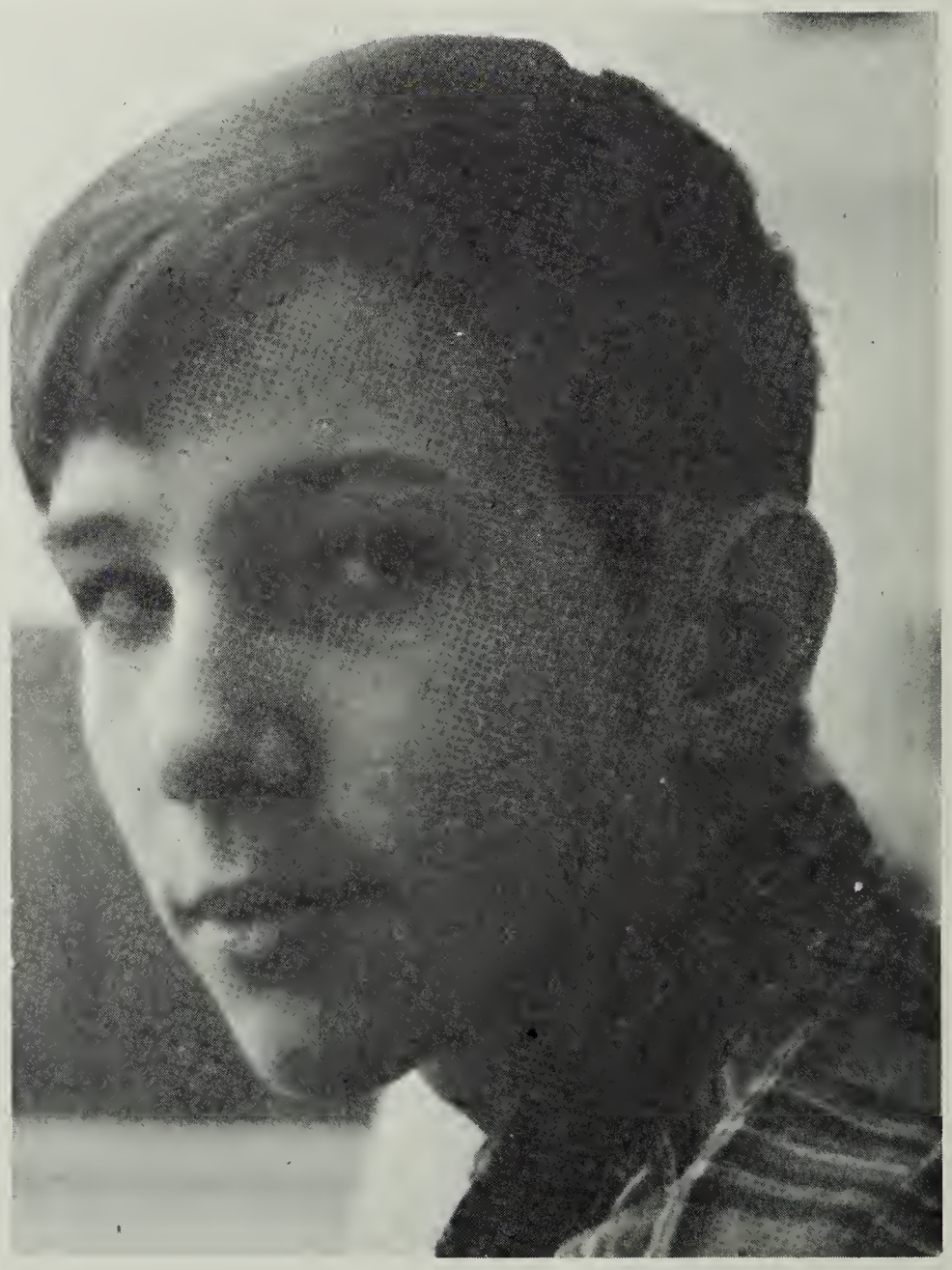

The reflection of youth.

Ralph Atkinson
Philip Austin
Charles Back
Debbe Baker
Mary Baker
George Ballard

Debut at Edison

Diane Barbe
Carolyn Barr
Lois Barett
Kathryn Barry
Barbara Basham
Debbie Bateman

Dee Bateman
James Batten

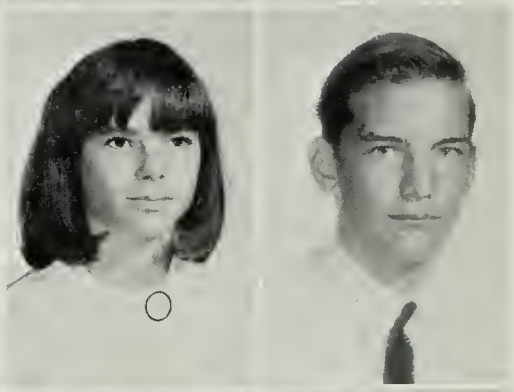

Kathy Beans
Gary Beatty
George Beatty
Gene Beck
Dan Bennett
Preston Bergin

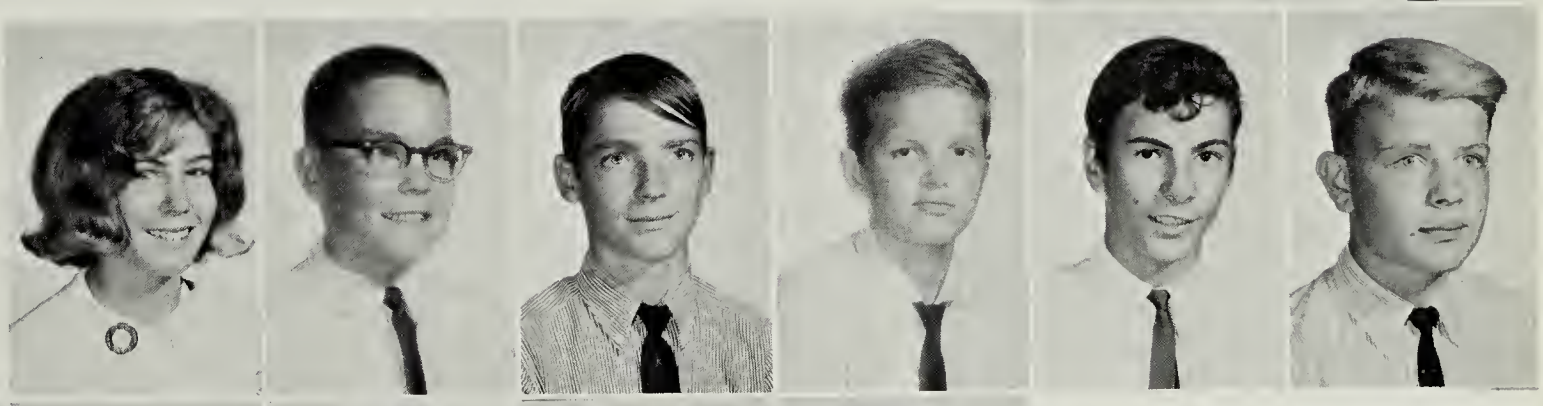

Susan Billeb
B. T. Bishop
John Blanton
Janice Blight
Lindsay Bodkin
Barbara Bollinger

Dusty Booth
Don Bouchard
Dectta Bowling
Scott Boyce
Peggy Boyle
Roy Branham

Tommy Bray
Linda Brenner
Doug Briggman
Doug Brinckman
Sally Briscoe
Brenda Brown

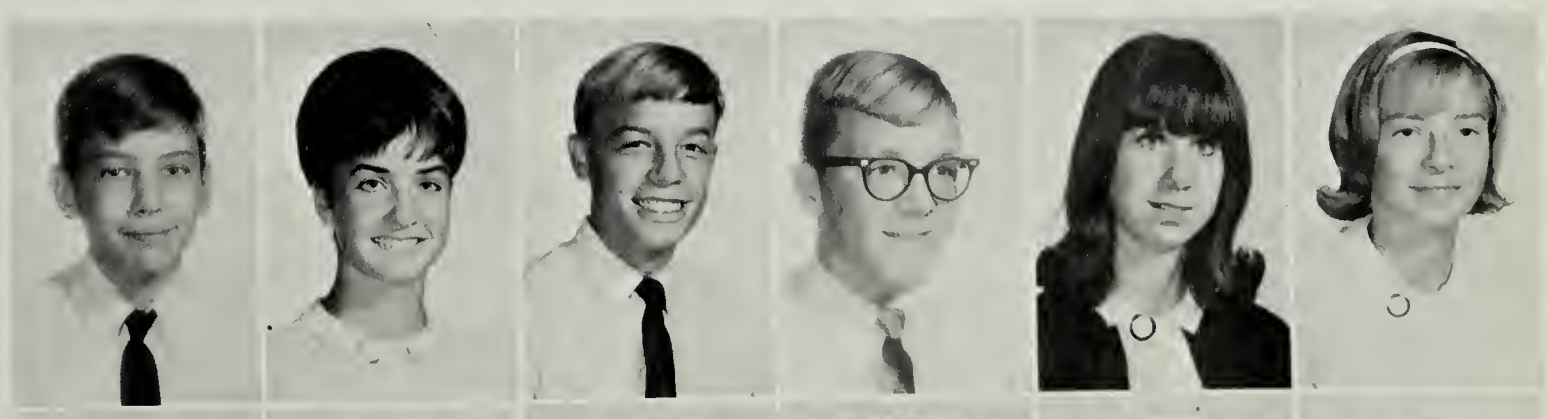

Charles Brown
Roger Bullock
Sherry Bullock
Linda Bunton
Julie Burke
Lloyd Burns

Glenn Bythaway
Mary Callaway
Jeanne Campbell
Larry Campbell
Sandra Campbell
Alanna Carlson

Marie Carlson
Dennis Carter
Judy Carter
Scott Cassada
Mike Caudle
Ricky Cherry

Ronald Chittun
Heidi Chorosinski
Jan Christiansen
Clancy Cichy
John Clayborne
Henry Clifton

Freshmen Easily Get Into Swing of Things

Tom Cloud
Nancy Cockrell

Bradley Coffey
Mike Coffey

Carole Cohen
Charles Cole

Ronnie Collins
Eleanor Comeau

Doug Comer
Doug Compton

Rodger Compton
Teresa Conrad

Leilani Conaway
Janet Connally

Corley Conrad
Bonnie Coolbaugh
Edward Cools
Cameron Cooper
Lynne Cooper
Ingrid Copeland

Barbara Coppage
Pamela Corbin
Joan Crabtree
Ricky Crawford
Mary Criss
Ronald Crowell

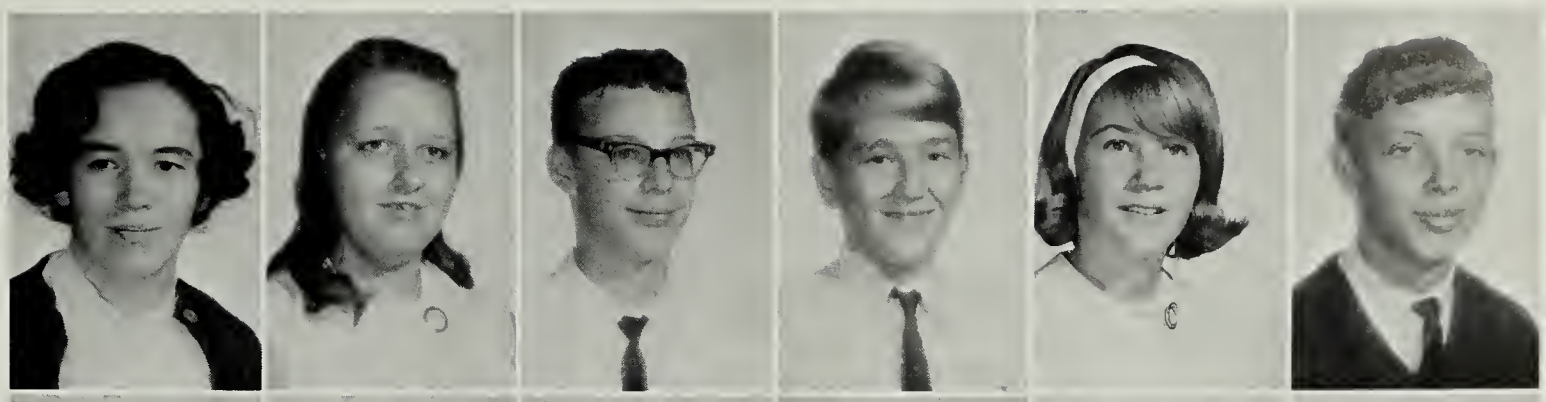

James Cuddy
Debra Culbertson
Leona Culbertson
Carol Cummings
Angie Cunningham
Fred Curry

Greg Curry
Patty Dakin
Steve Dameron
Nancy Daniels
Charles Davis
Janet Davis

Connie Dawson
Nancy Dawson

Robert Day
Ivy Deane

Martha Deaton
Al Dennis

Paul Denny
Carol Denton

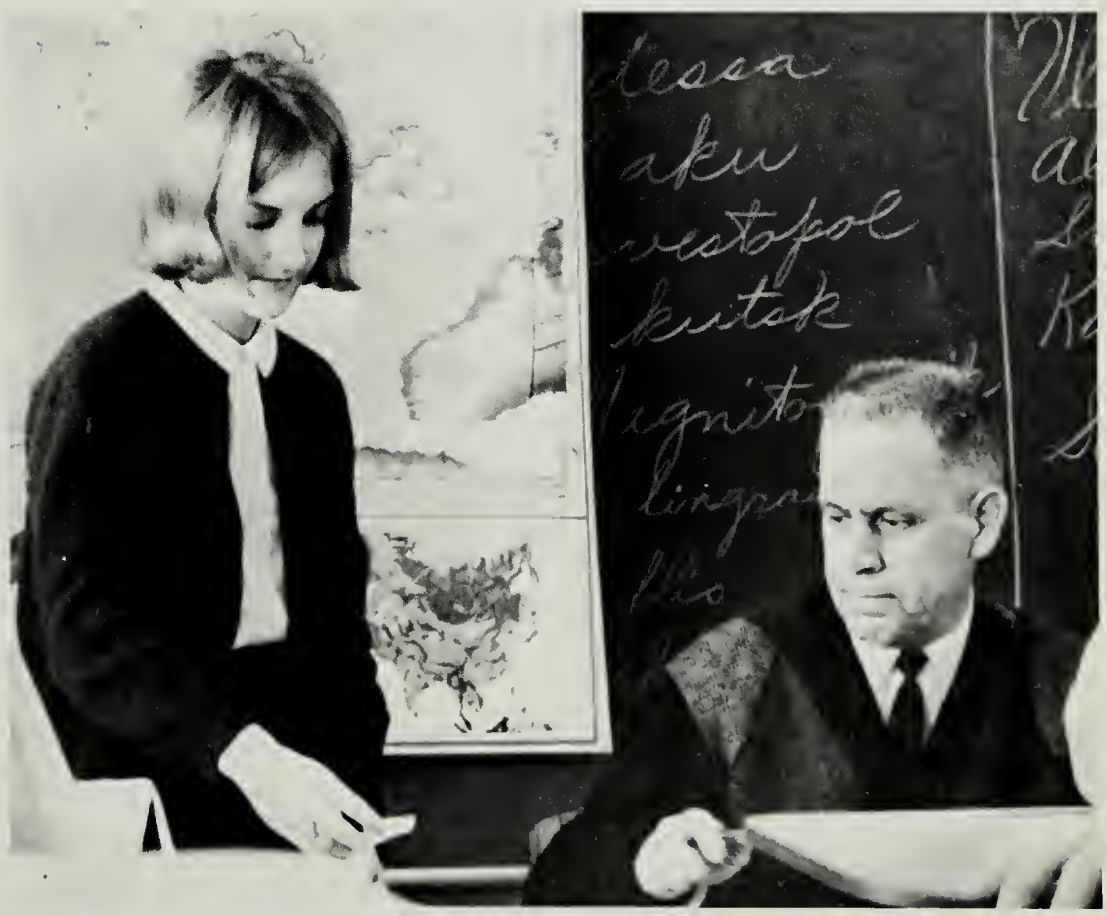

A student seeks aid from Mr. Loritsch.

Frosh Elect Officers in September

Barry Dibble
Diane Dickerson
Dianne Dillon
Gayle Eaton
Steve Edmunds

Linda Dickson
Bob Dolinger
Elsie Donohue
Ethel Eilers
Nancy Elliot

Moira Donoghue
Roy Donoghue
Sandi D'Orazio
Cheryl Ellis
Linda Ennis

Charles Doremus
Herbert Dove
Sherry DuBois
Madonna Eppolito
Carolyn Evans

Roslyn Evans
Patricia Fagan
Teresa Farnum
Doug Feagans
James Feagans
Larry Feindt

Lynn Ferguson
Gail Fertig
Mark Feil
Jack Finucan
Pat Fleisher
Donna Fleming

Bill Forehand
Larry Forest
Wayne Foster
Jackie Frazier
Linda French
Chris Frye

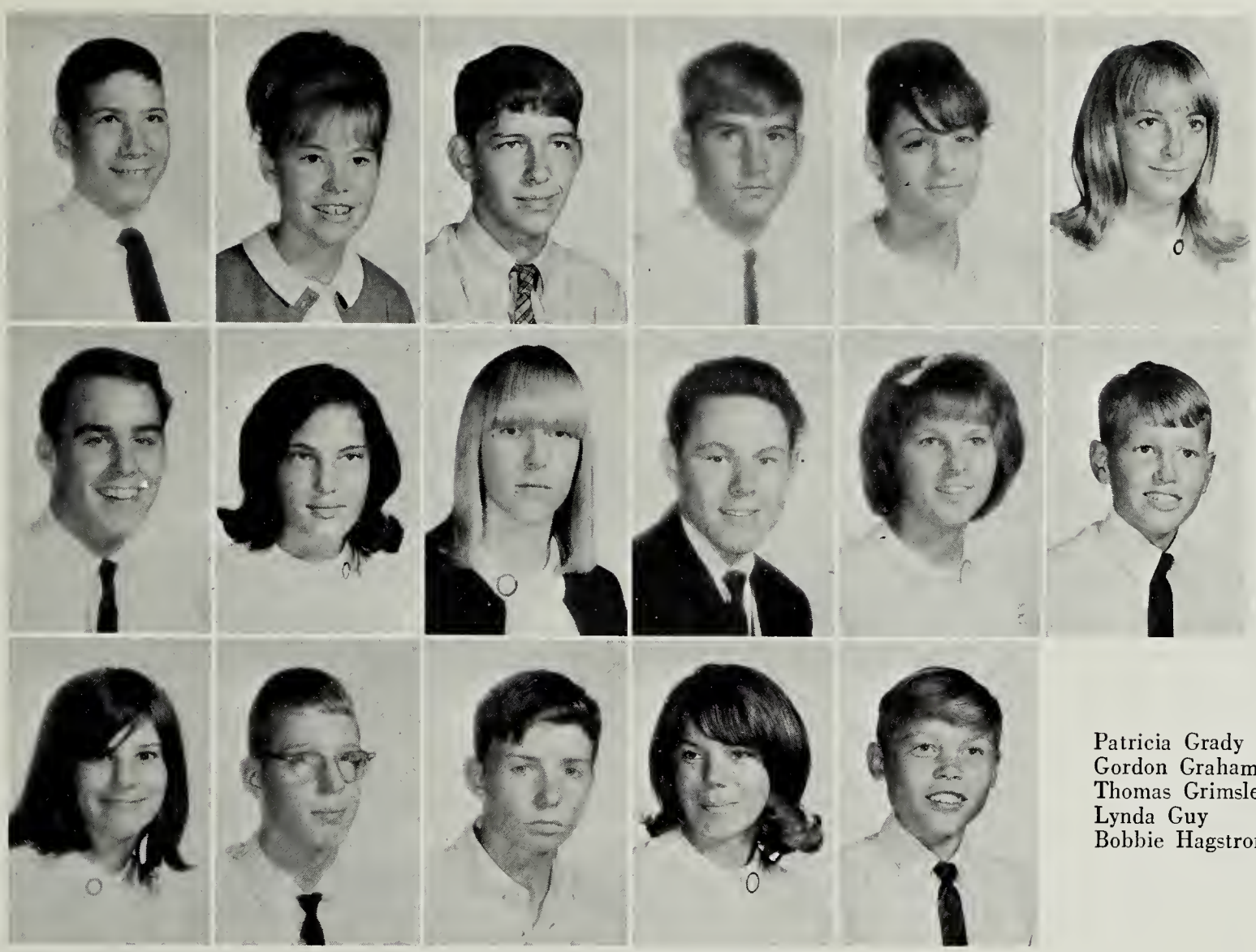

Thomas Futch
Jill Garrison
Kenny Gerlach
Thomas Giamario
Betty Jean Gibbs
Laura Gill

Michael Gill
Carol Givens
Linda Goodheart
James Gorham
Katharine Gorham
Richard Gould

Patricia Grady
Gordon Graham
Thomas Grimsley
Lynda Guy
Bobbie Hagstrom

Debbie Scott Leads Class of '69

Reserved Freshman stares at camera.

Sally Hajdu
Jennie Hakeson

Jim Hall
Wilber Hall

Suzanne Hamilton
Gayle Hammersley

Glen Hammons
John Hansborough

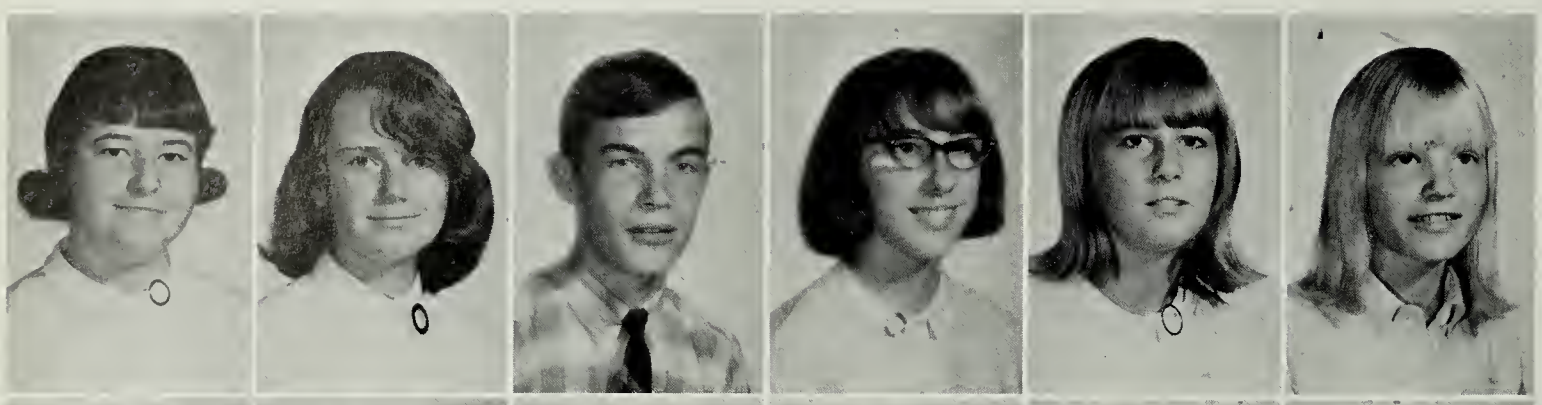

Phyllis Hardbower
Georgia Hardman
Steve Hardy
Linda Harlan
Suzanne Harlow
Janice Harmon

Wayne Harper
Alice Harris
Jane Harris
Danny Harvey
Janice Hatton
Kenneth Hatton

Brenda Havther
Sharon Hawes

Holly Heath
Chuck Heddings

Donna Hicks
Cheryl Hill

Doug Hill
David Hills

Joy Hilleary
Terry Hoffman

Vicki Hoffman
John Holi

Jow Hohl
Delvin Holland

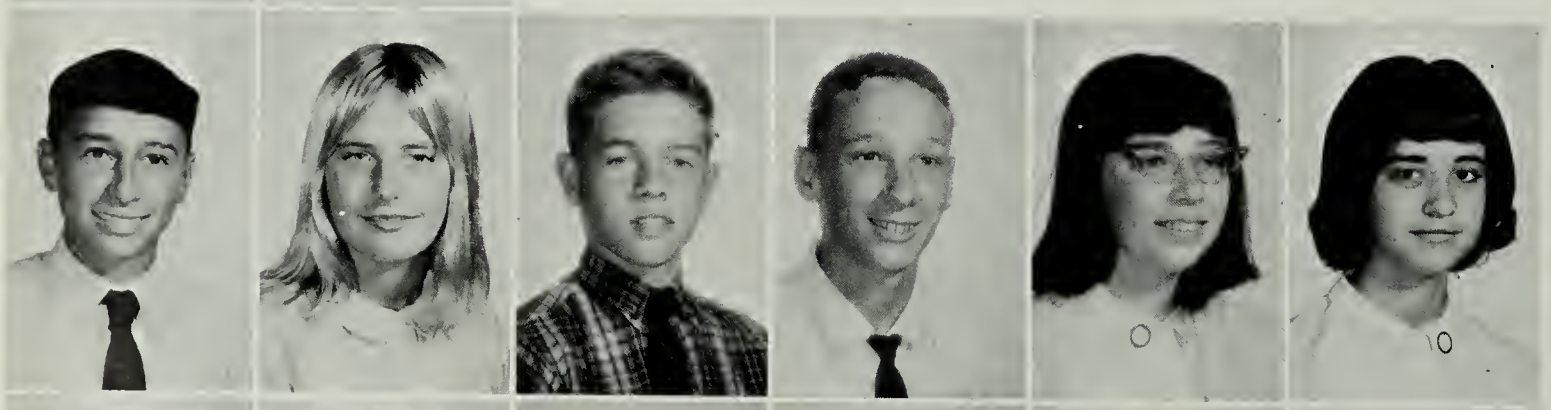

Kermit Holland
Erlicia Hollins
Danny Hoover
Jim Hopkins
Kathleen Hopping
Sue Howyshell

Don Hsia
Thomas Hunter
Pat Hurley
Barbara Hutcherrson
Mary Hyatt
Donna Irby

Jon Irons
Clifford James
Catherine Jenkins
Sue Jewell
Gary Johnson
Linda Johnson

Regina Johnson
Dolores Jones
Donald Jones
Martha Jones
Mary Jones
Pam Jones

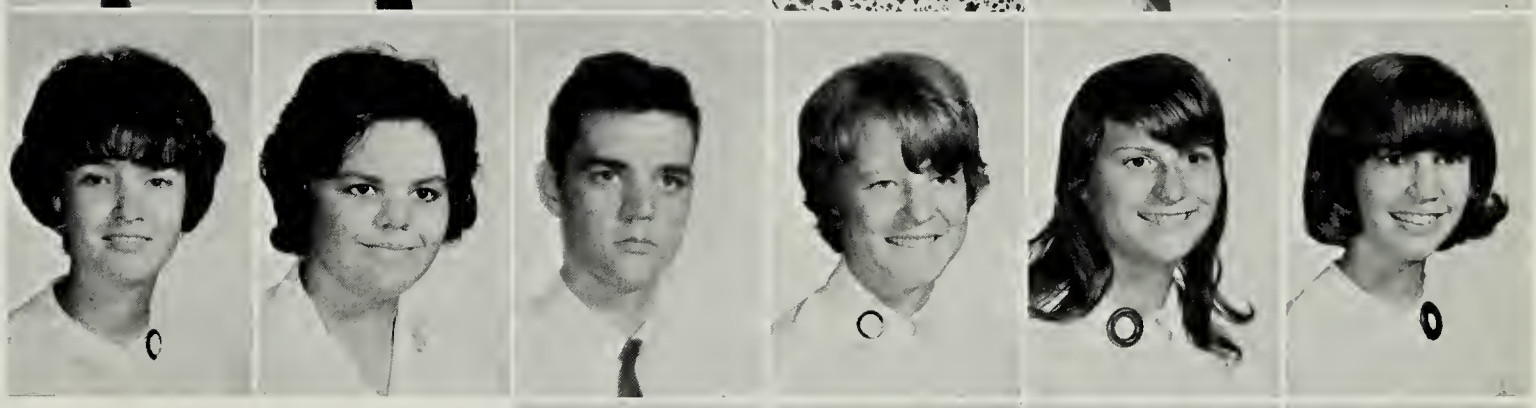

Sandy Jones
Bruce Jordon
Eileen Kahn
Jennifer Kanakanui

John Keating
Rebecca Keim

Jim Keller
Larry Kersey

Linda Kervitsky
Valerie Ketcham

Jeannie Kilby
David King

Freshman Largest Class Yet at Edison

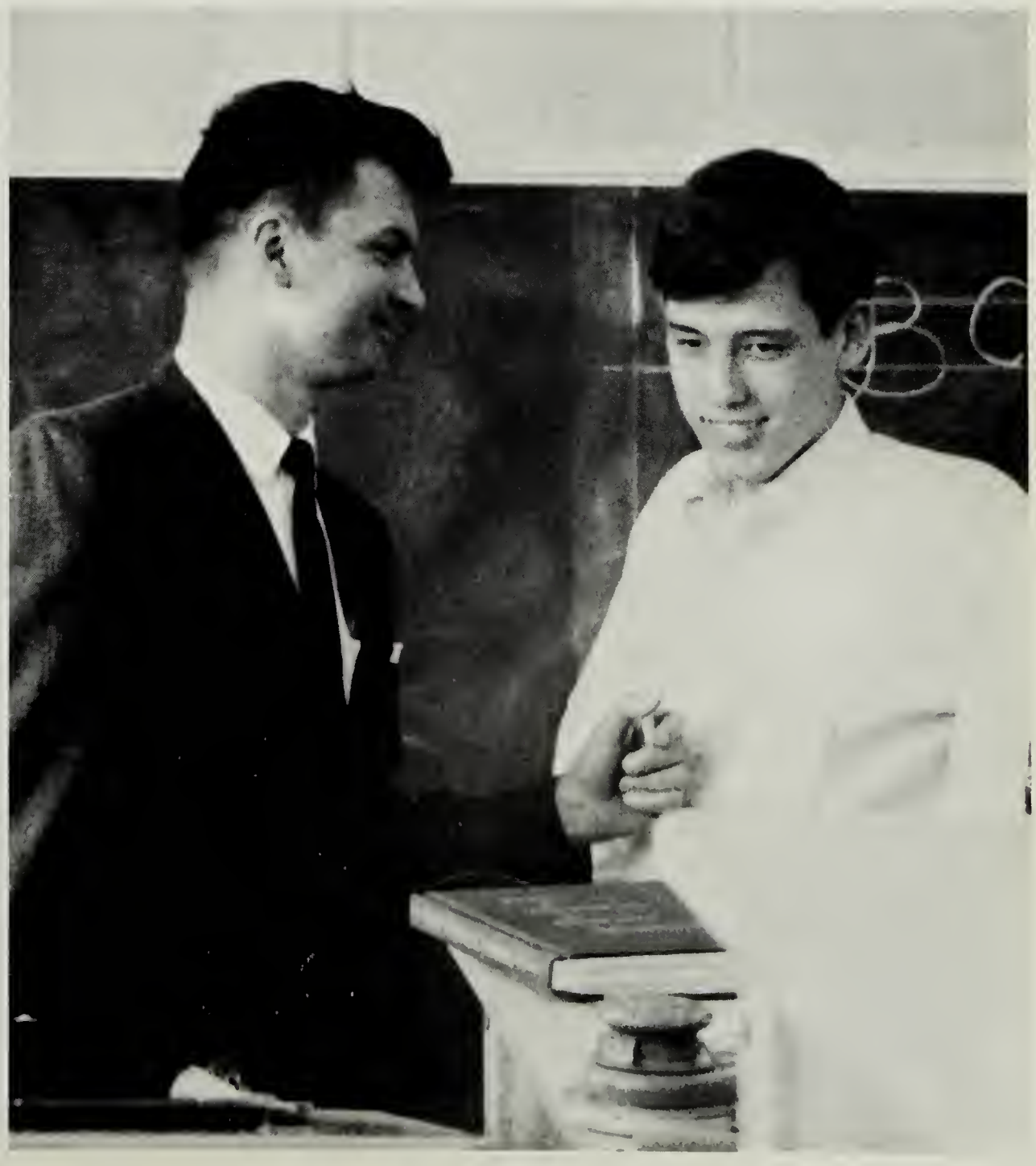

Mr. Stone jokes with a student.

Jim Kirby
Maxine Kirby
Charles Knapp
Paula Knapp
Harold Knight
Kathy Knobel

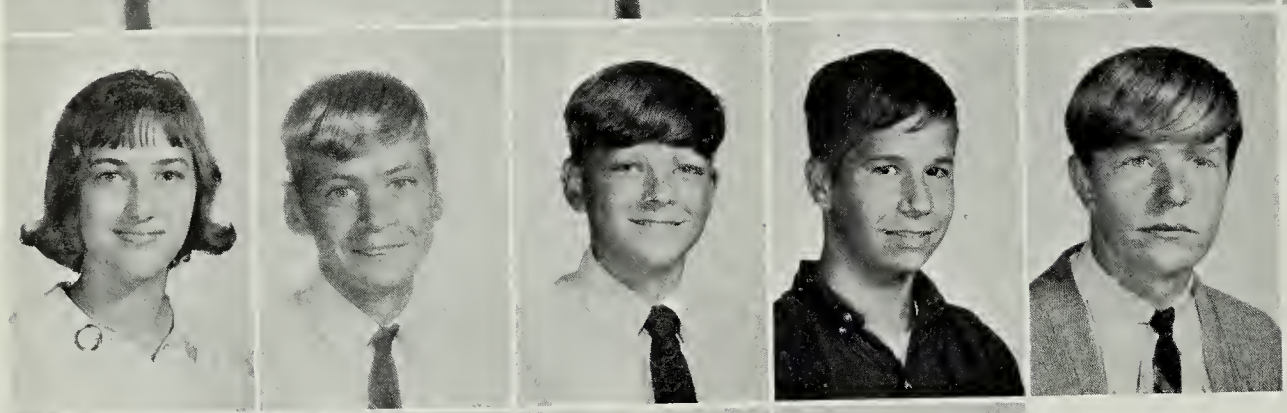

Constance Kregloh
Lee Kumbar
Steve Lamb
James Lang
Watter Langley

Jane Larrick
Sandra Laughon
Larry Lauria
Frank Lawrence

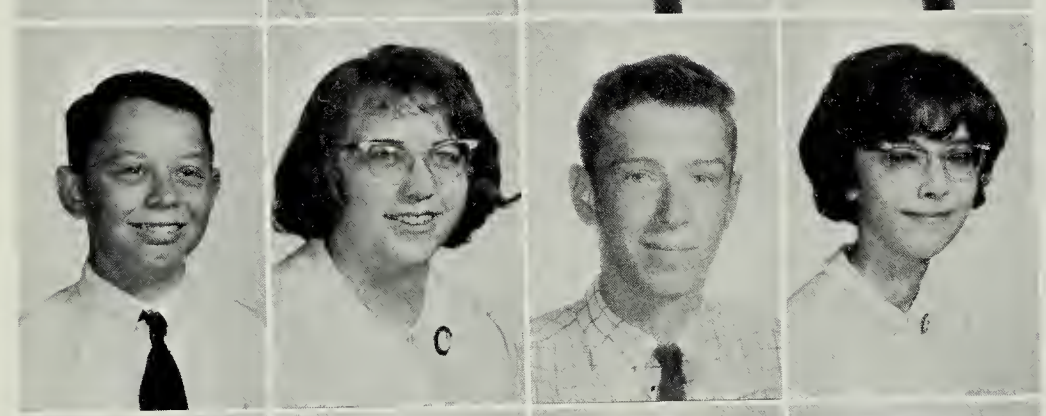

Mike Leeb
Gail Lee
Michael Lee
Sharon Lee

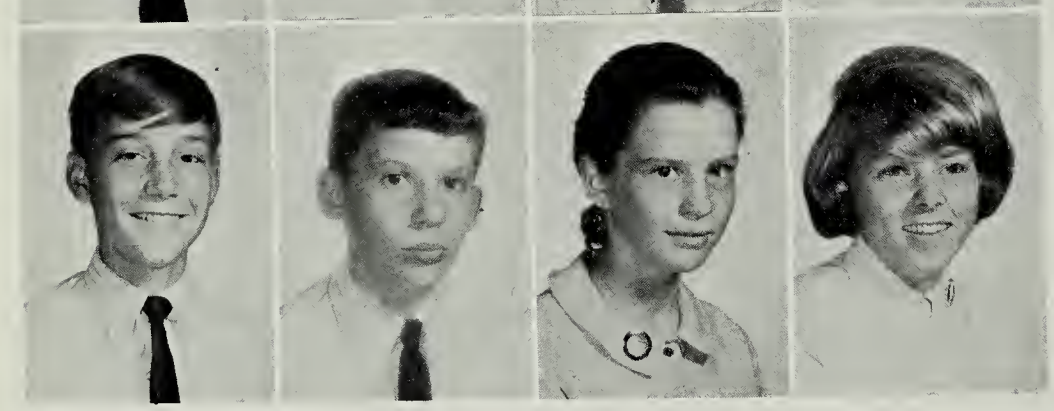

Steve Letler
Dan Liebman
Kathryn Lillethun
Joanne Lincolns

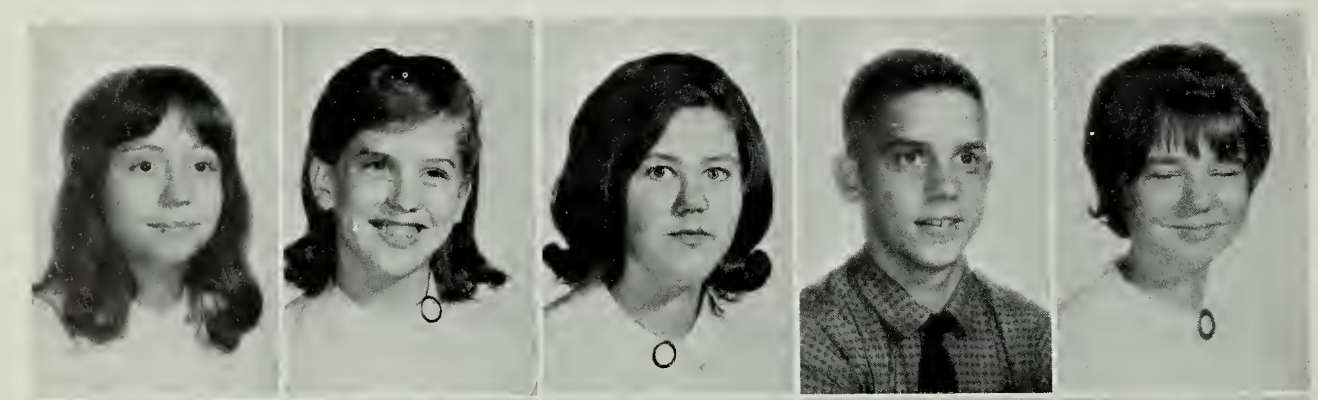

Patricia Lloyd
Anita Lohman
Martha Lord
Carl Loritsch
Carol Loving

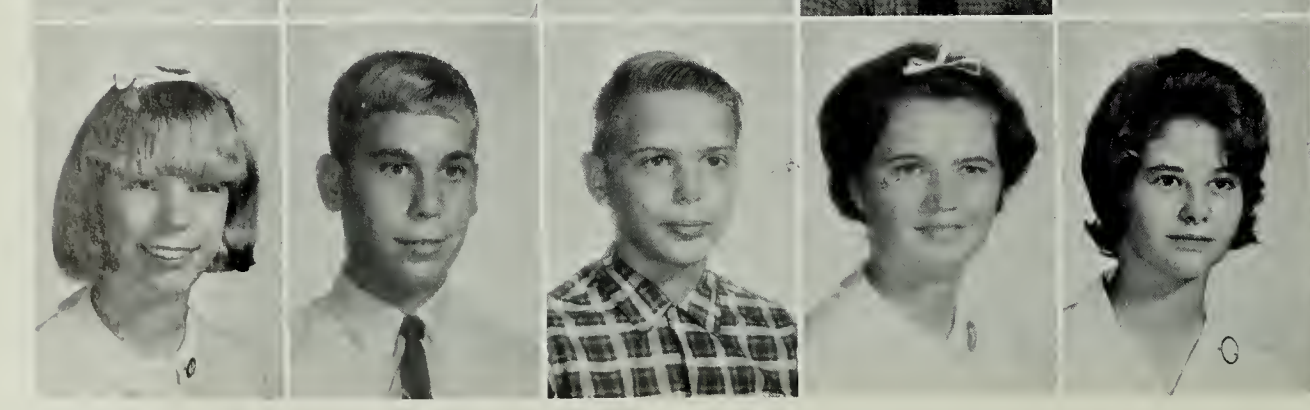

Lynne Lyons
Steve Lyons
Albert Lytle
Derah MacKenzie
Donna Mahloy

Frosh Decorate Hall Twice

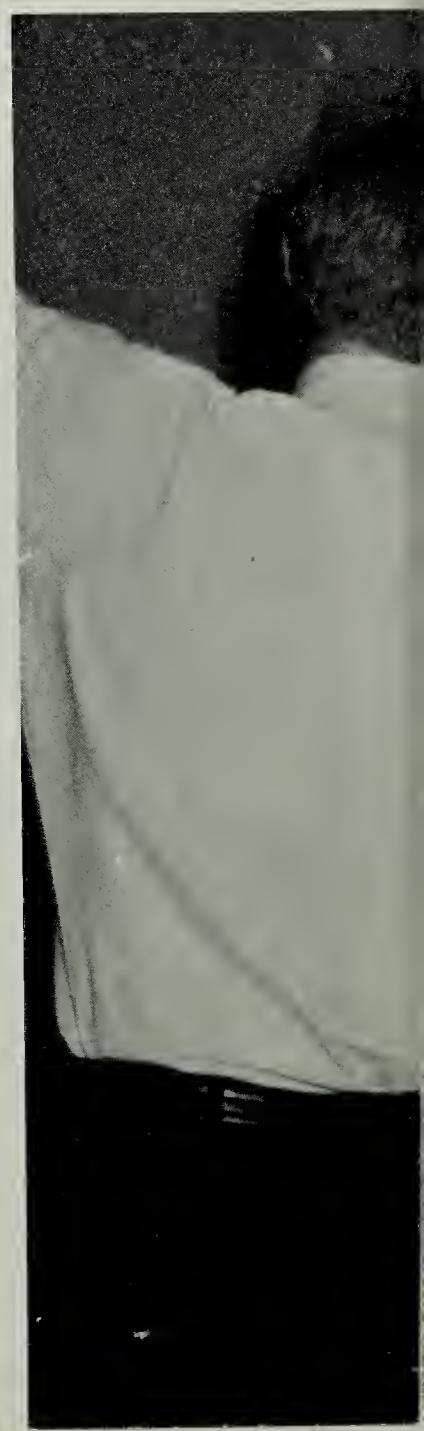

Mark Major
Charles Mantiply
Chuck Marshall
Barbara Mason
Jerry Mason
Ella Jane Mason

Warren Masten
Catherin Mathews
Ray Maust
Carol Maxwell
Janet Mays
Donald McArthur

History During Year

June McBride
Charles McCleary
Donna McCullough
Sherry McCullen

HONEST, I didn't do anything!

Jean McDaniel
Arlene McFall
Dennis McFeeley

Mike McGuire
Ian McPherson
Carrie Merchant

Deborah Merrill
Linda Metzler
Dennis Meyers

Miriam Miller
Nancy Mitton
Faye Mobbs

Steve Montoney
Ray Moon
James Moore
Karla Moore
Sue Moreman
Brad Moses

Bill Moss
Larry Moyer
Richard Mulner
Denise Mutscheller
Don Myres
Sue Napier

Bruce Nash
Joe Natoli

Patricia Nelson
David Newberger

YELL-L-L-L . . .

Freshmen Have Orientation Assembly

Edna Nolls
Karen Norton
Sharon Norton
Carol O'Connor
Linda Olschner
Trevor Olson

Mary O'Neal
Linda Onorato
Robert Oppenheim
Dennis Overby
Stephen Paceley
David Padgett

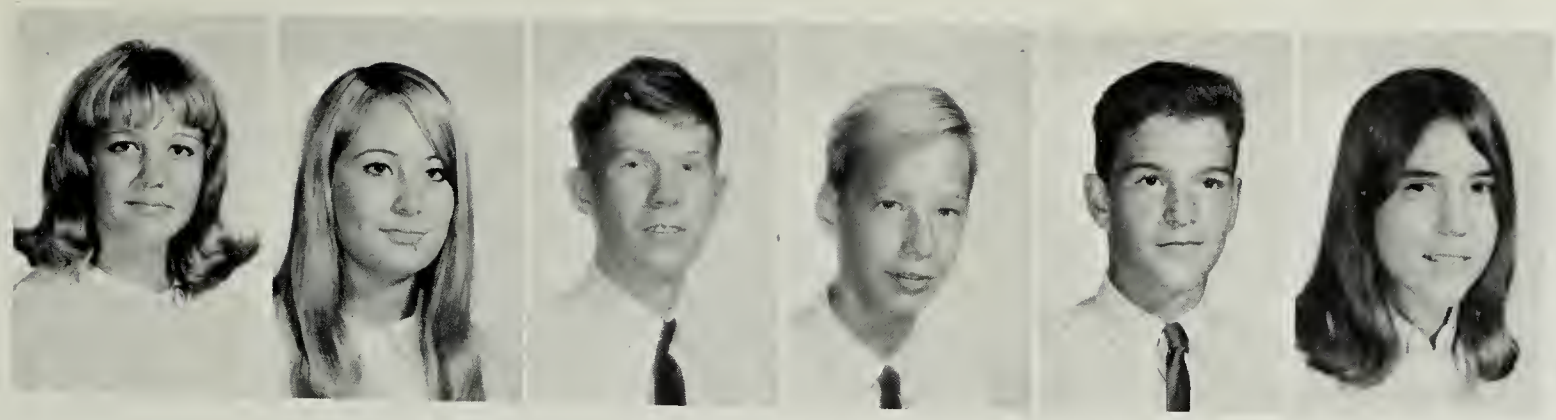

Dianne Page
Bobbie Painter
David Painter
Wayne Palfrey
Charles Palmateer
Aline Park

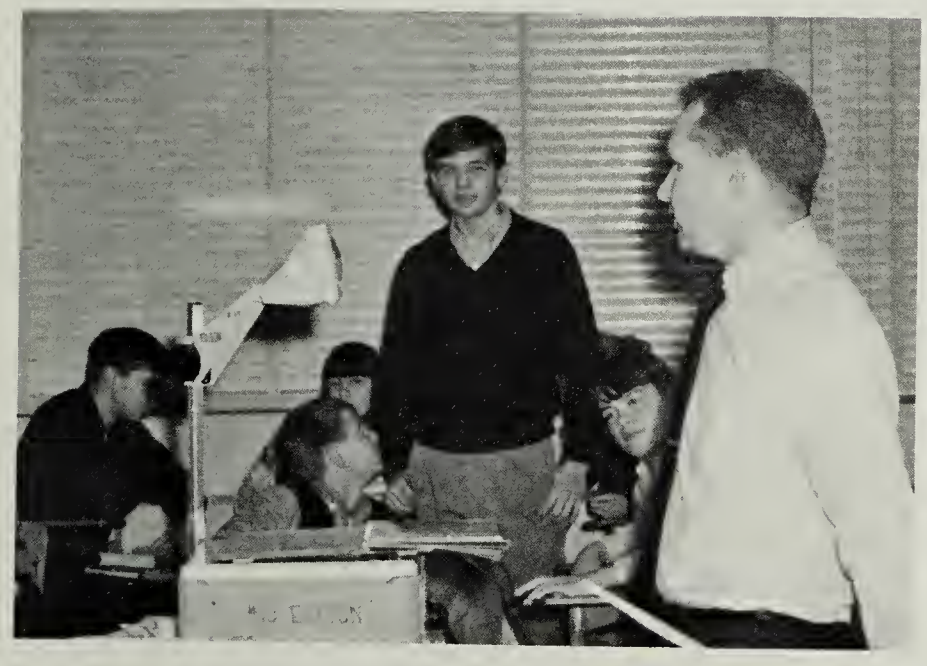

Shark Clark plays pool on opaque projector.

Jean Parker
Donna Parsons
Stephen Patterson

Bill Payne
Scott Payne
Terry Pearson

Nancy Pederson
Carroll Peer
Danny Penick

Mike Perkins
Tim Perrell
Shirley Peterson
Mary Phelps
Genny Phillips
John Pine

Glenn Plaugher
Larry Poole
Mike Poole
Linda Posey
Mildred Potter
Pat Powell

Russel Pratt
Sue Prysock
Pamela Pusey
Jan Quackenbush
Carol Quartana
Carol Quinn

Class of 69 Show School Spirit

Dianne Quinn
Debbie Ratcliff
Vicki Ratcliff

Linda Scrimshaw
Pat Seidel
Herbert Setliff

Gerald Rawlings
Mary Rawlings
Carol Rebholtz

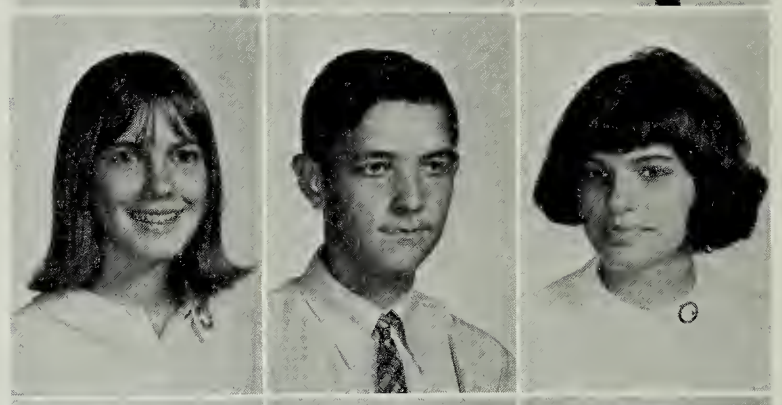

Carol Settle
Everett Sexton
Tina Shain

Jimmy Rekas
Susan Riggs
Kathryn Rizzo

Patrick Shamburg
Paula Sharp
Darlene Shaustas

Betty Robinson
Wanda Rocks
Lynn Rodgers

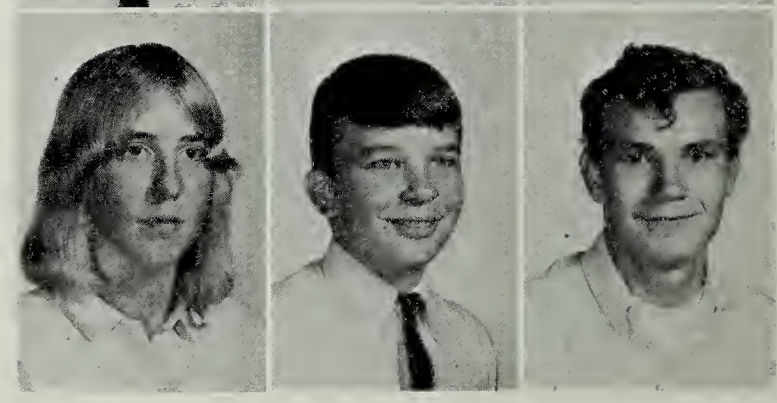

Terry Sheehan
Leonard Shepard
Wayne Shepherd

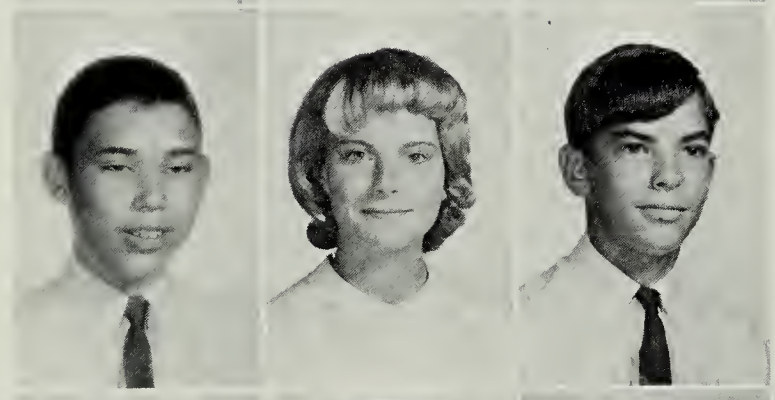

Alan Rognlie
Debbie Rohrer
David Rosenwasser

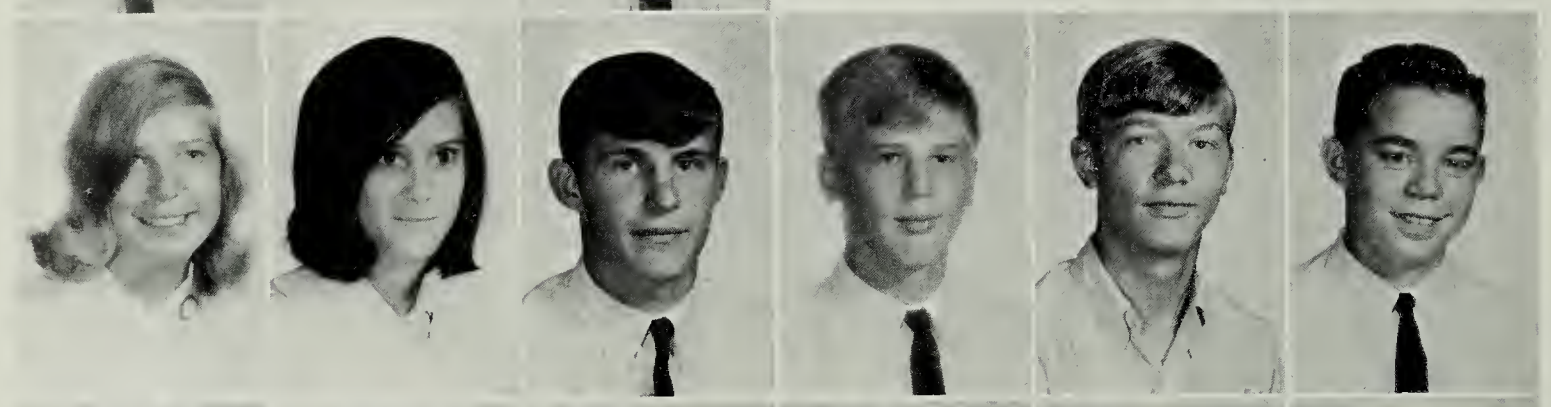

Carolyn Ross
Darlene Ross
Newt Sayers
Stephen Schneider
Riki Schrader
Mark Schodeder

Kitty Schulte
Wilbur Schultz
Deborah Scott
Deborah Scott
Michael Scott
Ronald Scott

by Building Coffin for Tigers

Patricia Shelton
Wayne Shifflan
James Sills
Barbara Simpson
Danny Simpson
Terry Sinneway

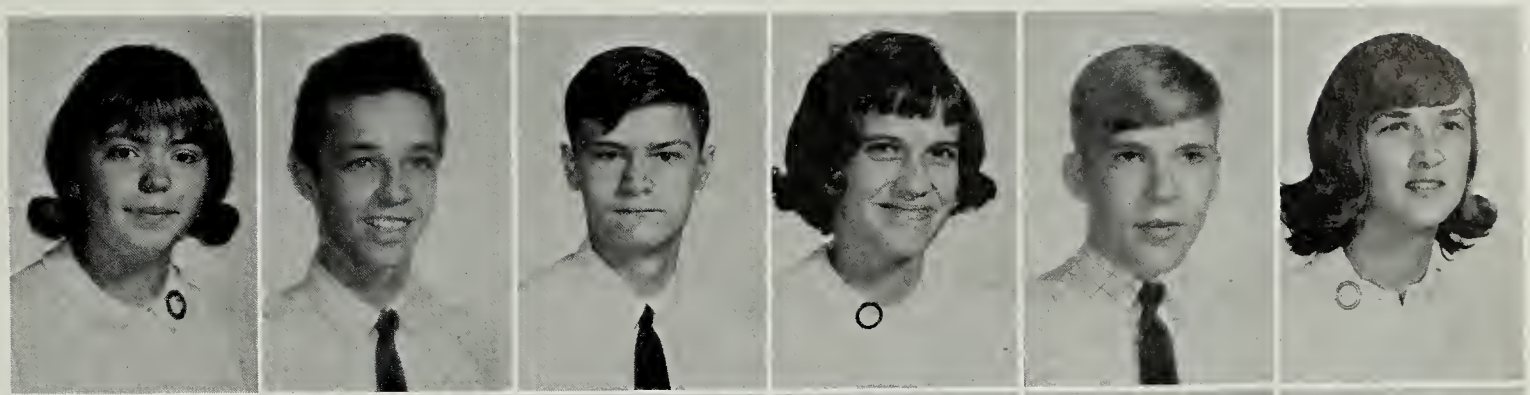

William Skidmore
Darlene Slavstas
Anne Smagorinsky
Charles Smith
Charles Smith
Dorothy Smith

Linda Smith
Scott Smith
Rosemary Snapp
Sharon Sneeden

Coach Neufang enjoys teaching Freshman first aid??

Vicki Southen
Patricia Spalding

Randy Staats
Barbara Stanley

Carol Staples
Denis Stasulis

Phyllis Steele
Reynold Stelloh

Jim Stevenson
Janice St. John
Ken Strait
Ronnie Sturgil
Eugene Sullivan
Thomas Sutherland
Robert Taylor

Patricia Terry
Wade Thomas
Elizabeth Thombs
Richard Thomas
Mike Thornton
Carol Tiemann
Gail Tillery

Bonnie Timbrook
Steve Toler
Robert Toven
William Towns
Judith Trainor
Dorothy Travers
Keryn Troobnick

Clyde Truitt
Lis Tucker
Chuck Turnbull
Carol Tyler
Paula Underwood
Forrest Verhine
Charles Vest

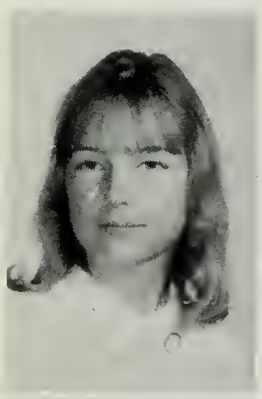

Janet Vickersmith

Freshmen Introduced to SCAT and STEP Tests

Vincent Vozzola
Sharon Wade
Patty Wagenhals
Gary Walker
Kenny Walker
Janet Walsh
Mary Walter

Sandra Walters
Jim Ward
Patricia Webb
Paul Weber
Mary Weddel
Lucinda Welch
Lynn Welch

Nellie Whitaker

Rita Whitley

Anne Wiegard

Diann Wilkinson

Mark Wilkinson

Carol Williams

Dave Williams

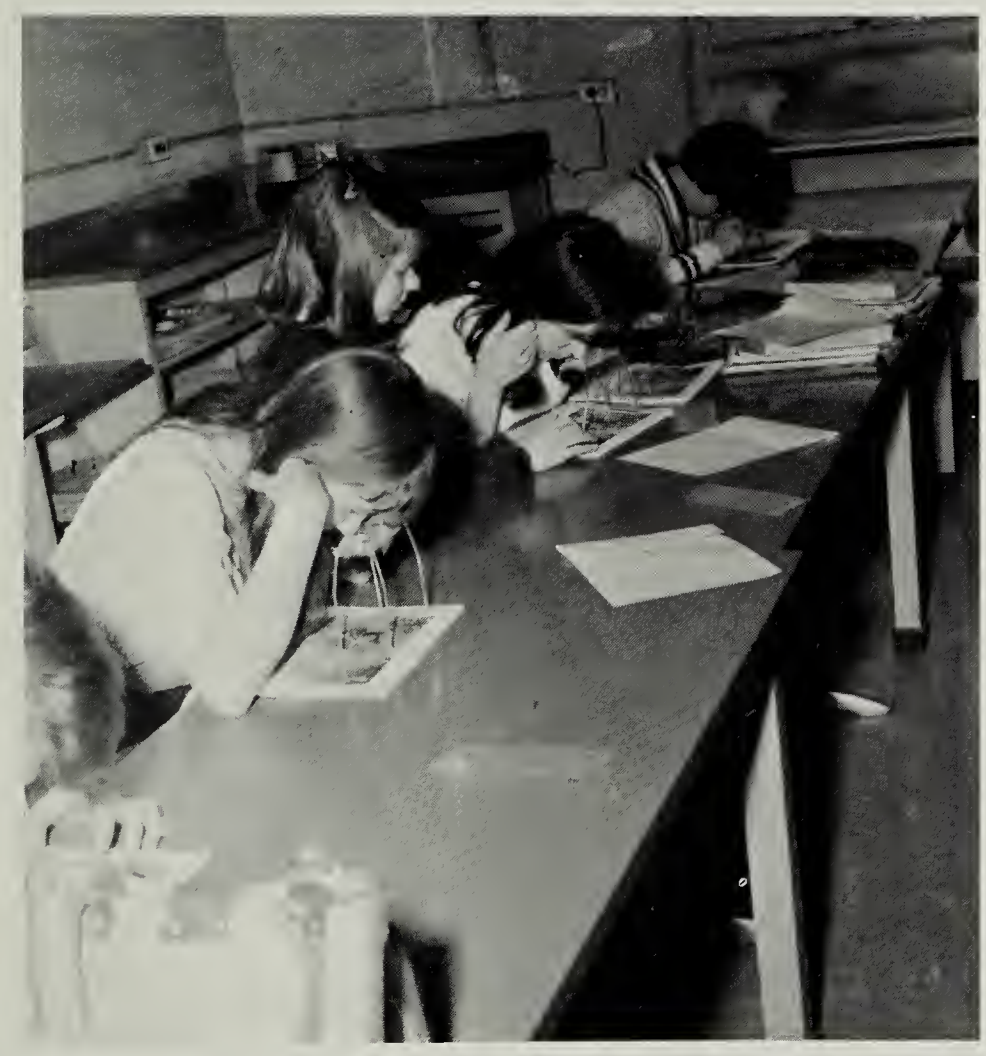

Earth Science students find interesting things under magnifying glass—

Sandy Williams
Nancye Wilmeth
Debbie Wilson

Susan Wilson
Lynda Wilkey
Gary Witsman

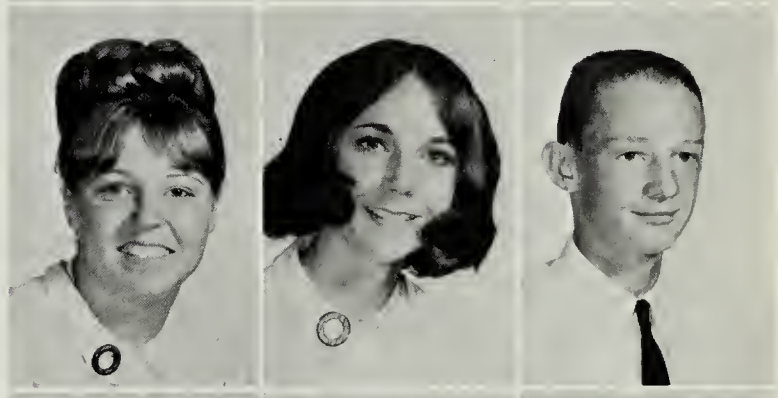

Mary Wold
Marcia Wollock
Sharon Wolz

George Woolls
Michael Curtis
Chris Wurm

Betty Robinson

April Moore

Bill Yehle

Lora Vount

Ellen Zacofsky

Shirley Zannetti

Howard Zimmerman

John Zimmerman

Deborah Zweiban

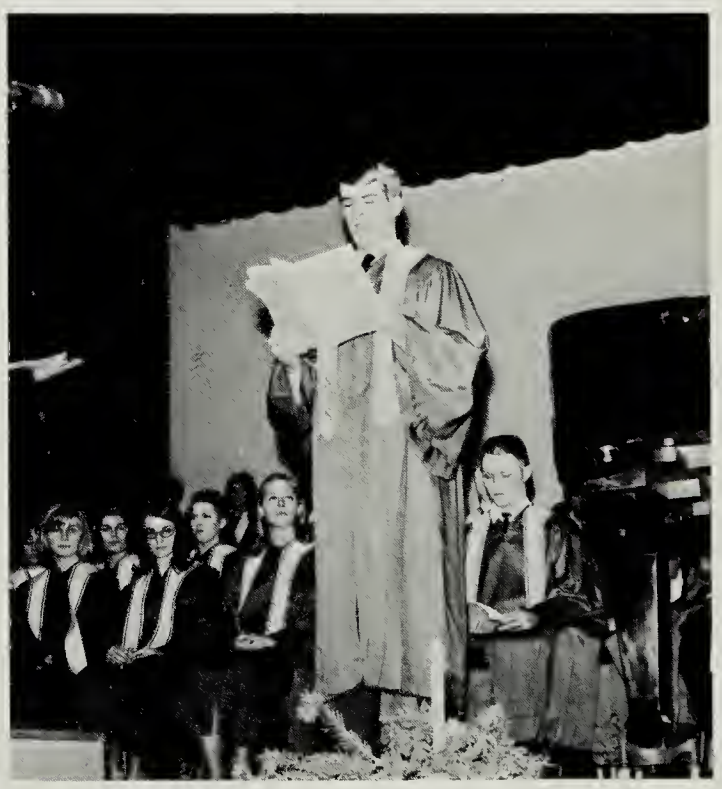

ORGANIZATIONS

SCA Committees Build School

SCA SCHOOL STORE
Mondie Bullock. David Cundiff. Sue Schroder. Rick Bowden George Thomblison. Barbara Hurley. Dennis Woolfrey Skeeter Bautman

BUILDING AND GROUNDS COMMITTEE
Sharon Liner. Vicki Masterson

Social Committee Plans Homecoming Activities

SOCIAL COMMITTEE
Donna Hess. Kay Griffith. Dee Fuller Annie Dorer. Vicki Masterson. Tim Lyons

CULTURAL COMMITTEE
Mondie Bullock. Ellen Mennicke Barbar Laughon. Rhonda Jones Kathy Keller

AMERICAN FOREIGN STUDENT COMMITTEE
Mondie Bullock. Kim Smith. Kathy Fowler. Kathy Keller. Chris Cole Ellen Menicke, Rhonda Jones, Barba Laughon, Tom Books

Foreign Student From Thailand Brings Some of Her Culture to Edison

Penny illustrates her native dance
Foreign Students

STUDENT COUNCIL CHAIRMEN
Dee Fuller. Eileen Boneta Sharon Liner. Kay Griffith Donna Hess. Rhonda Jones Bill Brenzovich, Gabe Rosa Eliee Gilbert. Bruce Ruble Stu Smith

STUDENT ADVISORY COMMITTEE
Carol Pratt, Barbara Cowan, Connie Phillips Linda Sadders, Joanne Casey, Sharon Madaris, Dapnne Price, Robbin Hummer, Janet Keller, Sue Schroeder Vicki Masterson, Tim Lyons.

OFFICERS
President—Bob Messmer V.P.—Elieen Bonetta Treas.—Gabe Rozsa Sec.—Betsy Vail Mr. Wedlock

After-School Dances Held for Newcomers

PUBLICITY COMMITTEE
Elice Gilbert, Sue Schroeder

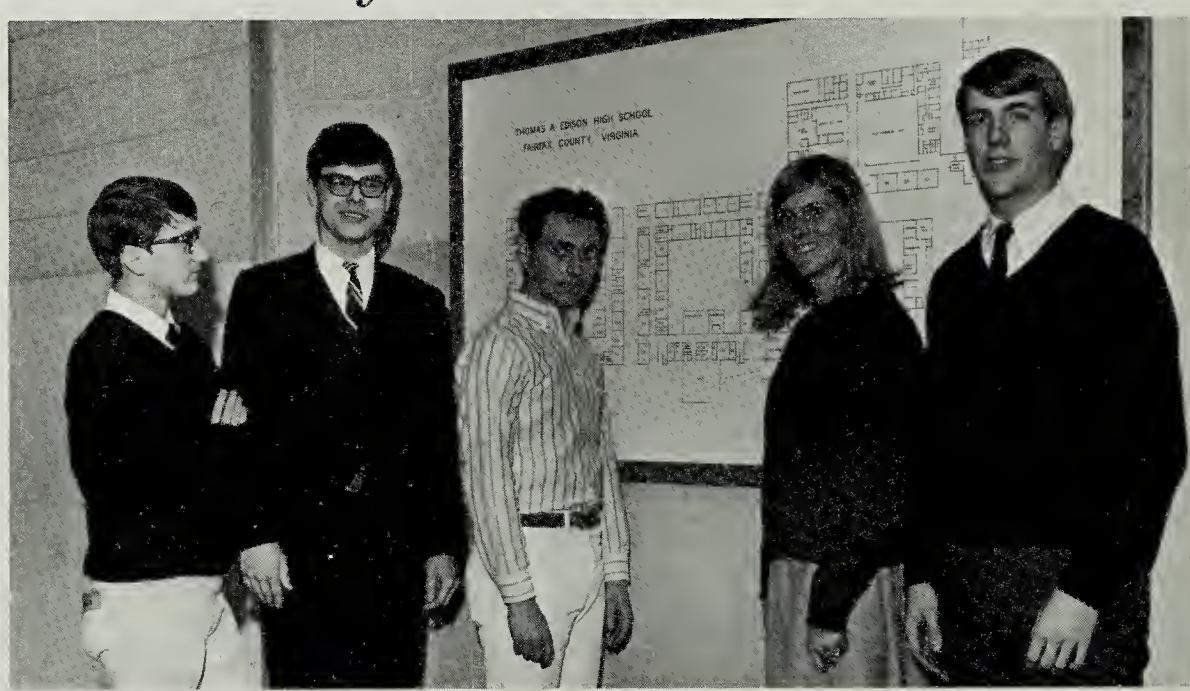

ORIENTATION
Gabe Roza, Bruce Ruble, Phillip Austin, Vicki Masterson, Tim Lyons

STUDENT RELATIONS
Sharlene Baldwin, Daphne Miller, Sharon Liner, Pat Wrigh, Gabe Roza, Bruce Ruble Sue Schroeder, Greg Mullins, Anne Reeder

HOME ROOM REPRESENTATIVES
Kathy Keller, Dianne Corso, Marcie Mixon, Vicki Masterson, Mike Weigard, Daryl Atkinson Elaine DeWitt, Linda Olson, Kim Smith, Kay Fritzinger, Butch Banton, Cathy Noble . . . Marty Faris, Marsha Hill, Robin Hummer, Pat Silensky, Linda Raskin, Lynsey Harvey, Shirley Spooner, Daphine Price, Barbara Stevens, Barbara Williams, Diane Jones, Judy Cicale, . . .

SCA Sponsors Christmas Tree Sales

One of the most important organizations present at Thomas Edison High School is the Student Cooperative Association. Its main purpose is to further participation in the school; to encourage cooperative school spirit; to foster desirable student attitudes, and behavior; and to support the general activities of the school and community.

The projects of the S. C. A. for the 1965-66 school year were endless. Among those proposed include a large concert in the gym with a famous English or American group for entertainment; the annual "La Fete" Carnival; the election of officers for 1966-67; the A.F.S. Week, March 21 to 25. Among those projects completed include the C.C.C. club charts issued; the academic awards; the Homecoming Dance; the Functioning of Student Advisory Committee; the Freshman Orientation Assembly; the Christmas Tree Sale; the Christmas decorations seen in the lobby; the large framed activity calendar constructed for the cafeteria; the large wooden sign for the Christmas Tree Sale constructed for use every year; the A.F.S. Hootenanny which brought in $130; the Foreign Exchange Student at Edison; and the Chapter of International Fellowship established at Edison.

With a membership of 69 homeroom representatives, 11 members of the cabinet, 5 elected officers. and an entire student body the S.C.A. has proved to be one of the most valuable associations at Edison High School this year.

INTER CLUB COUNCIL
ICC Daphine Miller, Joyce Thompson, Bill Brenzovich, Stu Smith, Tim Lyons

NHS Offers Tutoring Services

Mike Wiegard lights a candle in the Ceremony for the induction of new members.

The National Honor Society is an organization which has helped tremendously in the development of Edison. The students in this organization are the leaders of Edison and set a lasting example for the rest of the students.

Character, scholarship, leadership and service mark the character of the N.H.S. members With the words "I pledge myself to uphold . . .", these students are taking on a great responsibility to the school as well as to themselves.

President of the N.H.S. is Carol Knapp. Other officers include Dick Fleishman; Vice Pres., Joyce Thompson; recording sec., Mike Wiegard; treas., and Joy Brinckman; corres. sec.

NATIONAL HONOR SOCIETY: *(First Row)* Paula Herrin, Carol Knapp, Margaret Tieman, Donna Ando, Regina Comeau, Elaine DeWitt, *Second Row)* Joyce Thompson, Pam Monk, Pat Boyle, Pat Butler, Lynne Rosenwasser, Joy Brickman, Sara Gerlack, Linda Olsen, Pat O'Donell, Michelle Reed, Richard Leffingwell, Kay Phillips, Stephanie Grogan, De De Kriesh, Marty Farris, *(Fourth Row)* Bill Aruthur, Eddie Bryant, Paul Cooke, Russ Greene, John Mustone, Dick Fleishman, Gucharin Khanna, Lewis Deaton, *(Fifth Row)* Joe Oren, Bruce Ruble, Mike Wiegard, Darryl Atkinson, John Harlan, Pat Toomay, Tim Toomay, Jim Cotton, Lee Neitzel, Jim Ferguson.

"To promote skill in debating," is the purpose of Edison's debate team. The controversial statement for this year's topic was, "Resolved: that the federal government should establish a program of compulsory arbitration in labor-management disputes in basic industries." With this in mind, sponsored by Mr. Lawler, they showed their abilities at many Northern Virginia Debate League matches, scoring numerous victories. The team also attended the debate clinic held at Herndon High School, the college Debate Tournaments, and the Debate Awards Banquets held in the spring.

Joseph Oren, Bryan Daum, John Farris, Mike Weigard, Russel Green, Gabe Rozsa, Chris Reed, Anneliese Lauria, Allen Featherstone.

Debate Team Attends Clinic at Herndon

Radio Club

Jan McPherson, Mike Bray, Thomas Replasy, Donald Brewer, Rick Pelebara, Steven Schnieder, Robert Wise, Lawerence MacArthur, J. F. Popelarski, W. J. Chidester, J. A. Olsen, M. McFeeley.

First Row: Kim Smith, Mondie Bullock, Lin Napier, Carol Knapp, Pat Butler, Elice Gilbert, Donna Hess, Peggy Givens, Jessie Elder, Michell Reed, Lynn Gessert, *Second Row:* Linda Murry, Dianne Corso, Shirley Davis, Eileen Boneta, Joy Brinckman, Debbie Scott, Nadine Bateman Sue Schroeder, Kay Phillips, Barbara Laughon, Joyce Thompson, *Third Row:* Pat Connally, Linda Backstrom, Betsy Vail, Shelby Keener, Shannon French, Stephanie Grogan, Janet Carabin, Lynne Rosenwasser, Joyce Marshall, Chris Cole, Kathy Keller.

Keyettes Have a Successful Christmas Dance

The Keyettes have always lived up to their motto—"We serve". This year they have been especially active. The club has participated in such worthwhile projects as the March of Dimes, the Peace Corps, and the Red Cross. The frequent aid given to brain-damaged children through repatterning was probably their most helpful and rewarding project. Versatile as well as active, the Keyettes highlighted the Donkey-Basketball Game, and the Alumnae Dance held with the Key Club was a huge success.

Led by Joyce Thompson and sponsored by Mrs. Rosenwasser, the Keyettes have played a very important part in school life.

First Row: Kathy Keller, Rec. Sec., Lynne Rosenwasser, V.P., Joyce Thompson, Pres., Chris Cole, Hist., *Second Row:* Linda Murray, Nat. Corresponding Sec., Joy Brinckman, Corresponding Sec., *Third Row:* Eliece Gilbert, Chaplain, Carol Knapp, Treas., Kay Phillips, Jr. Rep.

Keyettes wŏrk on projects.

Key Club Raises Funds for March of Dimes

The Key Club is a service organization honoring deserving high school boys. The purpose of the club is to serve the school and community in any way possible. Under the leadership of Mr. Mac Caffery, the boys have had a successful year. They have completed the proposed projects for the 1965-66 session, including a successful car wash, a bake sale, and a bottle drive.

The club also participates in other out of school activities. The boys have donated their time to such fund raising drives as the March of Dimes, and Cerebral Palsy. The Club also undertakes other projects voted upon by the boys. With a total membership of 33, the Key Club has made important contributions to both the school and the communities.

Recording Sec. Dennis Woolfrey, Veep. Bob Lowell Pres. Dick Fleischman, Historian Loell Savage; Treas. Randy Burks. Recording Sec. Russell Green,

Russ Green, Dick Fleishman, Dennis Woolfrey, Bob Messmer, Ken Mittendorf, Bob Robinson, Gabe Rozsa, Jim Prohaska, Brian Miller, John Mustone, Cabell Lloyd, Darly, Bruce Snyder, Randy Burke, Paul Cooke, Mike Wiegard, Lad Savage Peter Asai, Frank Hubler, John Howell, John Harlan, Tim Toomay, Mike Adams, Jim Hughes.

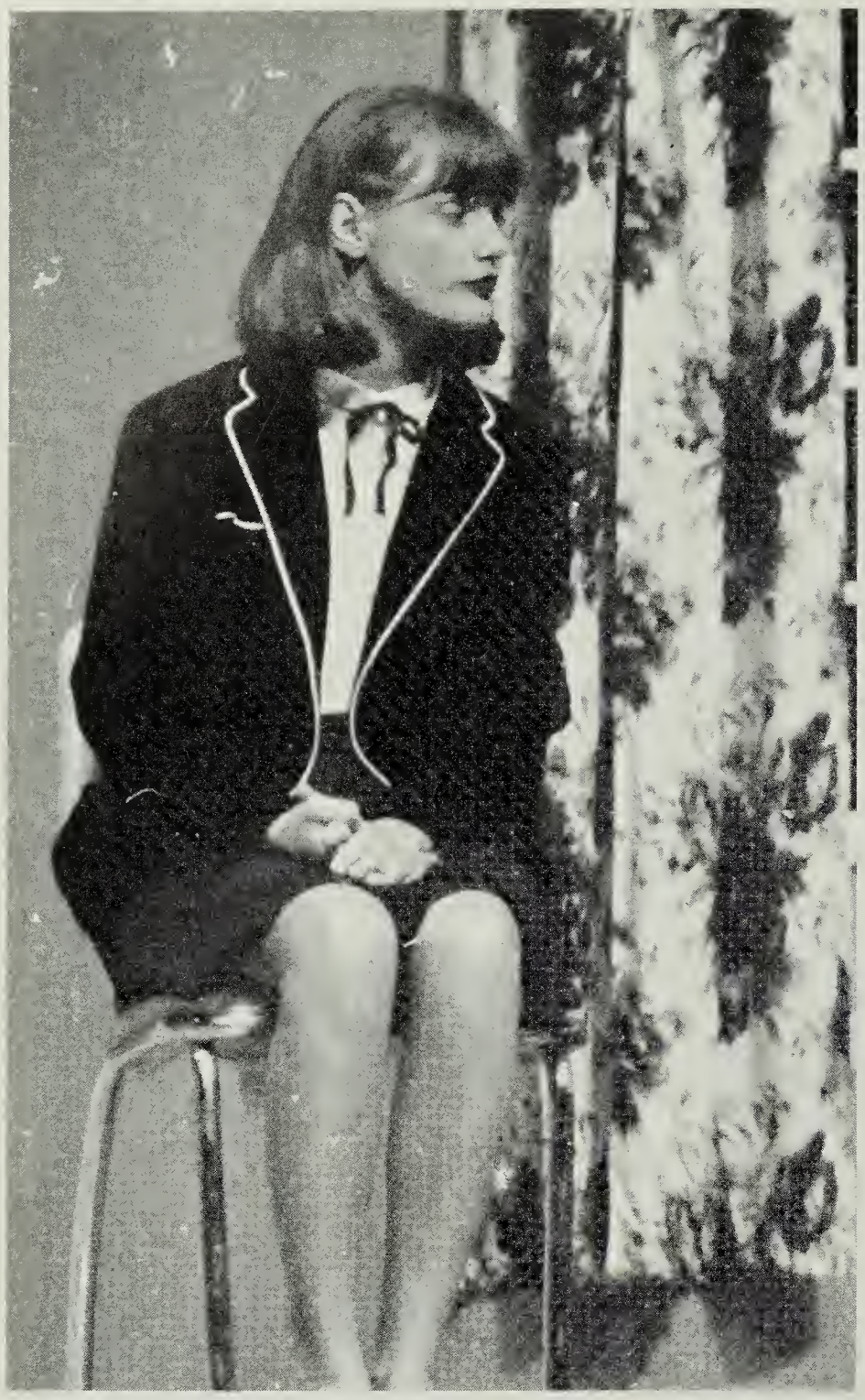

Kay Phillips plays the part of Myrtle Mae in "Harvey"

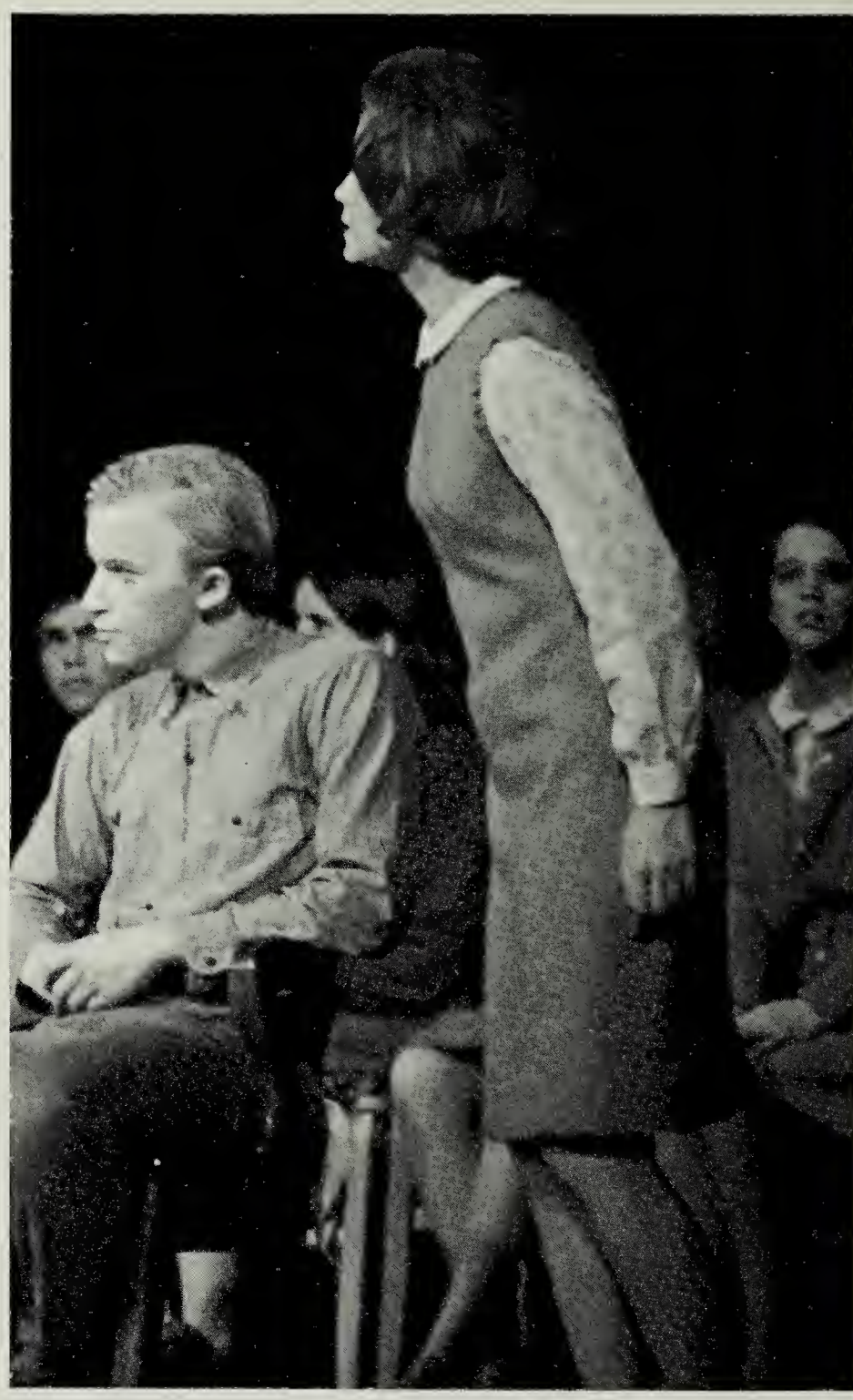

Linda Murray, Masquer's president.

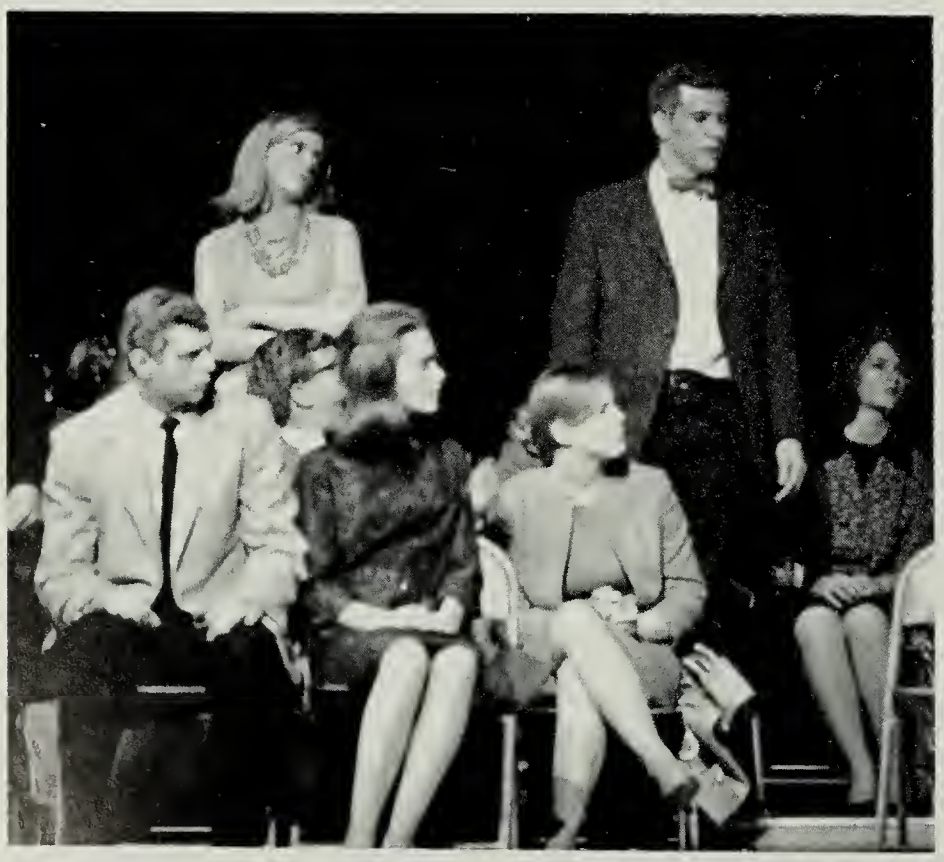

The trial scene from "The Incident at Carson Corners".

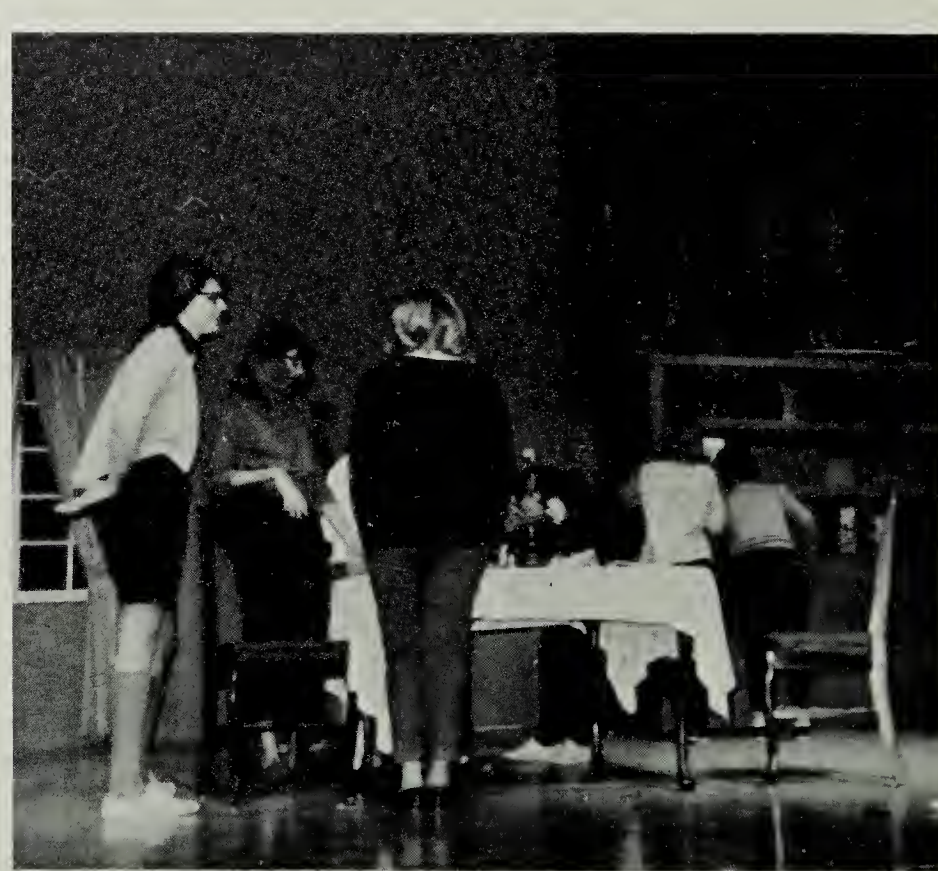

Set crew sets up stage for the production of "Harvey".

MASQUERS OFFICERS: Linda Murray, President; Lynne Rosenwasser, Secretary; Kathy Keller, Vice President; Pat Butler, Social Chairman; and Bruce Snyder, Treasurer.

Masquers Put on "Bells Are Ringing"

To acquire membership in Masquers, one must work in the productions thus acquiring points for jobs done. With the accumulation of sixty points, one is eligible for membership.

This year Masquers presented three successful productions: "Harvey", "The Remarkable Incident at Carson Corners", and "Bells are Ringing".

Throughout the year several theater trips were sponsored including a trip to the College of William and Mary.

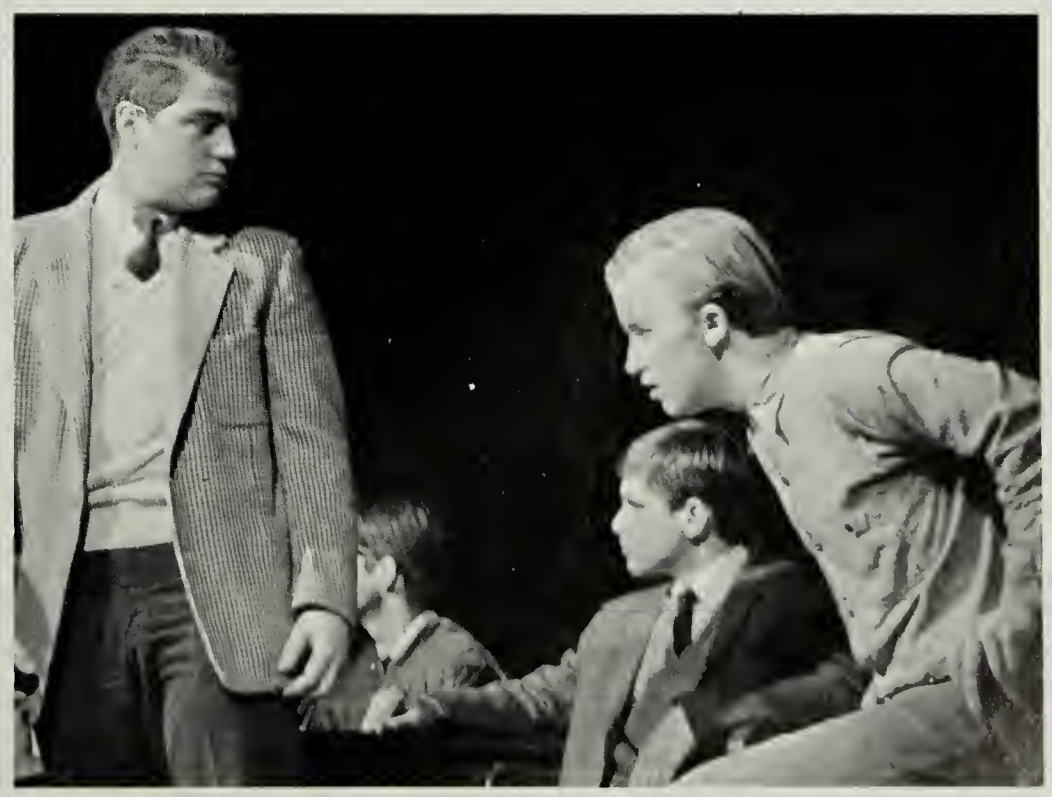

Masquers perform in "Incident at Carson Corners".

Future Teachers Visit Madison College

The Future Teachers of America furthered the objectives of the club with many interesting activities. To accentuate students' interest in teaching careers and familiarize F.T.A. members with the many aspects of the classroom, the F.T.A. visited Madison College and a college for the deaf. The club also held many bake sales and a successful faculty tea.

Barbara Laughon, Sue Lundy, Sherry McCullen, Jan Smith, Ellie Saperstein, Elizabeth Bixler, Marsha Morrow, Penny Strait, Valerie Moura, Cheryl Brehm, Geraldine Martin, Sue Iroff, Barbara Brant, John Lewis, Brenda Wurm, Micki Nesbit, Judy Stapf, Daphne Miller, Meredith Luther, Cheryl Cuddy, Lawson Booth, Sherry Stephens, Dianne Page, Marilyn Bishop, Nancy Lam, Pat Phillips, Terrie Sands, Jeanne Lenwell, Sue Smith, Marcia Hill, Robin Hummer, Martha Lord, Chris Obusek, Elizabeth Hutcherson, Michele Reid, Kathy Stinson, Lin Napier, Pat Connally, Barbara Mason.

Students Participate in Various Club Activities

F.B.L.A.
Linda Rose, Nancy King, Linda McCombs, Kathy Gloves, *(Back)* Sheila Hoover, Sandra Grimsley, Vicki Dickson.

FUTURE NURSES
Jeannie Lord, Marliese Martin, Marleen Williams, Sharon Dugan, Terry Sineway, Sharon Sneeden, Carole Carlson, Barbara Hayes, De Etta Bowling, Lynn Kervitsky, Eline Kahn, Rosemary Snapp, Patricia Spalding, Carolyn Barr, Lisa Pauli, Marian Allman, Rosolyn Evans, Carolyn Evans, Pat Reid, Janice St. Johns, Sandi St. Johns, Cathy Phones.

CHESS CLUB: *(Standing)* Bob Eilbert, Mike Dillon. Joe Oren, Gurcharan Khanna, Bill Turner, *(Sitting)* Bryan Daun, Chuck Paceley.

In the attempt to win the District Championship the Chess Club has gained much skill and self-confidence this year Mr. Blevins, the sponsor, has done an outstanding job in organizing the club. With a membership of only six, the club is looking for prospective members.

Chess Club Competes for District Title

ASTRONOMY CLUB MEMBERS: John Beatty, Brian Conroy, Doug Curry, Lynn Ferguson, Larry Forrest, Gary Glossup, John Hohl, Jim Hawkins, Kathy Hopping Don Hsia, Jeff Hull, Frank Lawrence, Steve Monts, Joe Oren, David Painter, Paul Powell, Mike Quante, Winston Roland, Ken Ross, Dan Simpson, Bill Smith, Lin Tornese, Bob Toven, Bob Wise, Manfred Ziemann.

Lunn Reubush, Lucille Jacobsen, Gail Taylor, Tom Brooks, Shannon French, Gwen Casey, Pat Schulte, Mary Monts, Marvin Frye, Joan Sneed, Connie Reed, Jan Mitchel

The Art Guild was formed to further the appreciation and practical application of art in the student body and more specifically in those that are interested in an artistic career. In this endeavor the members have participated in carnival and prom activities, homecoming, sold posters, and Christmas

The Youth for Christ club is an active international organization working to bring practical Christian living to high school throughout the world. Edison's Youth for Christ club is sponsored by Mr. Gates and is active both in the school itself and in the Metropolitan area youth rallies.

Dianne Button, Sharon Lee, Colette Watkins, Darlene Moore, Sherry Bullock, Charlotte James Mike Deler, George King, Brad Moses, Phil Austin, David King, Micki Nesbit, Sue Smith, George Hinkle, Vicki Lunglhofer, Teresa Conard, Joanne Moore

Talon Sells 1300 Publications

Mary Jeanne Davis, EDITOR-IN-CHIEF

Miss Revere—SPONSOR

Kay Phillips, SCHOOL LIFE, Kay Griffith, LAYOUT, Cathy Compton, ACTIVITIES

The Talon Staff encompasses all aspects of Edison High School and brings to the students a book of memory. The long hours render a finished product of each student and their contributions to the school. Each editor works as an integral part of one whole . . . 1966. The pride of the past year and the anticipation of a fruitful year to come are elemented into the product.

Frank Hubler and Bill Harvey, CHIEF PHOTOGRAPHERS, Lisa Pauli, COPY, Shannon French, ART.

1st Row: Kathy Fowler, Barbara Brant, Cindy Wright, Connie Phillips, Jesse Elder, Lin Napier, Joy Marshall, Barbara Laughon, *2nd Row:* Barbara Cowan, Jimmy George, Joy Freemon, Sharon Kirby, Kim Smith, Joyce Waggle, Linda Buchanan, Karen Kopel, *3rd Row:* Carolyn Breedlove, Janice Wood, Patti Collins, Charles Perry, Linda Burks, Linsay Harvey, Bill Harvey.

Stephanie Grogan—UNDERCLASSMEN
Sharon Liner—ACADEMICS
Kathy Keller—SENIORS

Vicki Masterson—GIRLS' SPORTS
Tim Lyons—BOYS' SPORTS

The Current

NEWS AND FEATURE EDITOR—Linda Napier
SPORTS EDITOR—Harvey Wilson

BUSINESS EDITOR—James Prohaska
EXCHANGE EDITOR—Stephanie Grogan

Jessie Elder, Lynette Lockhert, Bui Lewis, Dennis Woolfrey, Sherry Kersteller, Jan Jamerio Susie Kilby, Ann Smagorinsky, Carol Lugar, Penny Vongpertone, Jimmy George, Sandy Robangs, Rosemarie Phillips, Kim Smith, Gary Lu, Bob Snapp, Linda Lamb, Pat Harrington, Rhonda Jones

EDITOR-IN-CHIEF—Joy Brinkman

Mr. Mika—SPONSOR

COPY AND REWRITE—Pat O'Donald, LAYOUT—Karen Kopel, TYPING EDITOR—Pam Lowry, SPORTS EDITOR—Harvey Wilson EXCHANGE EDITOR—Stephanie Grogan, CIRCULATION—Barbara Laughn, NEWS AND FEATURES—Lynn Napier BUSINESS—James Prohaska

Erudite Sponsors Literary Contest

The Erudite is the literary publication of Edison. It represents the numerous and varied talents of the student body in the fields of prose, poetry, and art. Through the cooperation of the magazine's sponsor, Mrs. Boronow, the *Erudite* staff has been able to publish its most successful edition. The literary magazine also sponsored its annual contest in January, awarding prizes for the best prose, poetic, and dramatic pieces submitted.

ELITOR-IN-CHIEF—Shelley Nooper

EDITORS: Pat Harrington Kay Phillips, Shannon French.

ERUDITE STAFF: *(First Row)* Marcelle Leet, Sue Shroeder, Barbara Cowan, Joy Marshall, *(Second Row)* Carol Pratt, Linda Lamb, Pam Monk, Sharon Schilke, Bruce Ruble, *(Third Row)* John Mustone, Sherry Paterson, Ann Reeder, Claire Shelby, Diann Spink, Tim Lyons.

Hi-Y: New Club at Edison

HI-Y CLUB: *Sitting—Left to Right:* Delvin Holland, Larry Jamerson, Mike O'Connor, Bob Shelton, Dave Williams, Steve Lefler, Rick Pelasara, Dave Miller. *Standing—Left to Right:* Wayne Healy, Alvin Williams, Doug Kuhn, Ted Rybicki, Jim Wagness, Jimmy Williams, Richard Hilton, Greg Embrey, Wayne Qualls, Advisor Mr. Gates. *Missing:* Bob Cundiff, Paul Denny. Allison Rush, Cheryl Moorhead, Joan Sneed Karen Trubernick, Brenda Wood, Jan Quackenbush Mrs. Sneed, Lyn Cooper, Maryland Myers, Susan Billib Linda Olshiner, Gladys Bartley, June Phillips, Sara Bayne, Diane Hosford, Donna Ratcliff Carolyn Baker, Pattie Reed, Virginia Wilson

The purpose of the G.A.A. is to build a greater understanding of the sports the members participate in. The girls work for pins, numerals, and a school letter.

Math Students Learn Fundamentals in Computing

MATH CLUB: Gur-Char-An Khana, Philip Austin, Robert Oppenheim, Bruce Rubble, Louis Deaton, Gena Comeau, Dee Kreigh.

A Mathematics Club has been introduced to Edison this year. the Club was organized for the purpose of providing an opportunity for the orderly association of students with a common interest in mathematics. Sponsor Mr. Sanford says, "It is well on its way and the eighteen members have projects to complete. Some of the projects include: guest speakers from The National Science Foundation, The Virginia Junior Academy of Science and The discussion of individual student math projects. The club is now looking forward to many successful years.

Photography Club Aids Talon Staff

Bob Colgrave, Bill Harvey, Danny Reibman, Mr. Wrineski, Gur-Char-An Khana, Frank Hubler, Cable Lloyd, Ed Olson, Charles Perry.

The purpose of the Photography Club is to instruct students in the field of photography. Sponsored by Mr. Wisniewski, the club is involved in taking, developing, and printing pictures for the *Talon* and the *Current* A field trip to Washington, D.C. was also planned to familiarize the club with informative advice.

SPANISH CLUB MEMBERSHIP: Delores McKinney, Carol Kite, Cheryl Breth, Melanie Bernst Kathy Fowler, Kathy Kincannon, Fye Lam, Nancy Lam, Marcie Mixon, Judy Stap, Mae Gil, Becky Reddick, Elieen Kahn, Doris Dorsey Jeff Allsbrook, David Steinback

Language Clubs Stimulate Interest

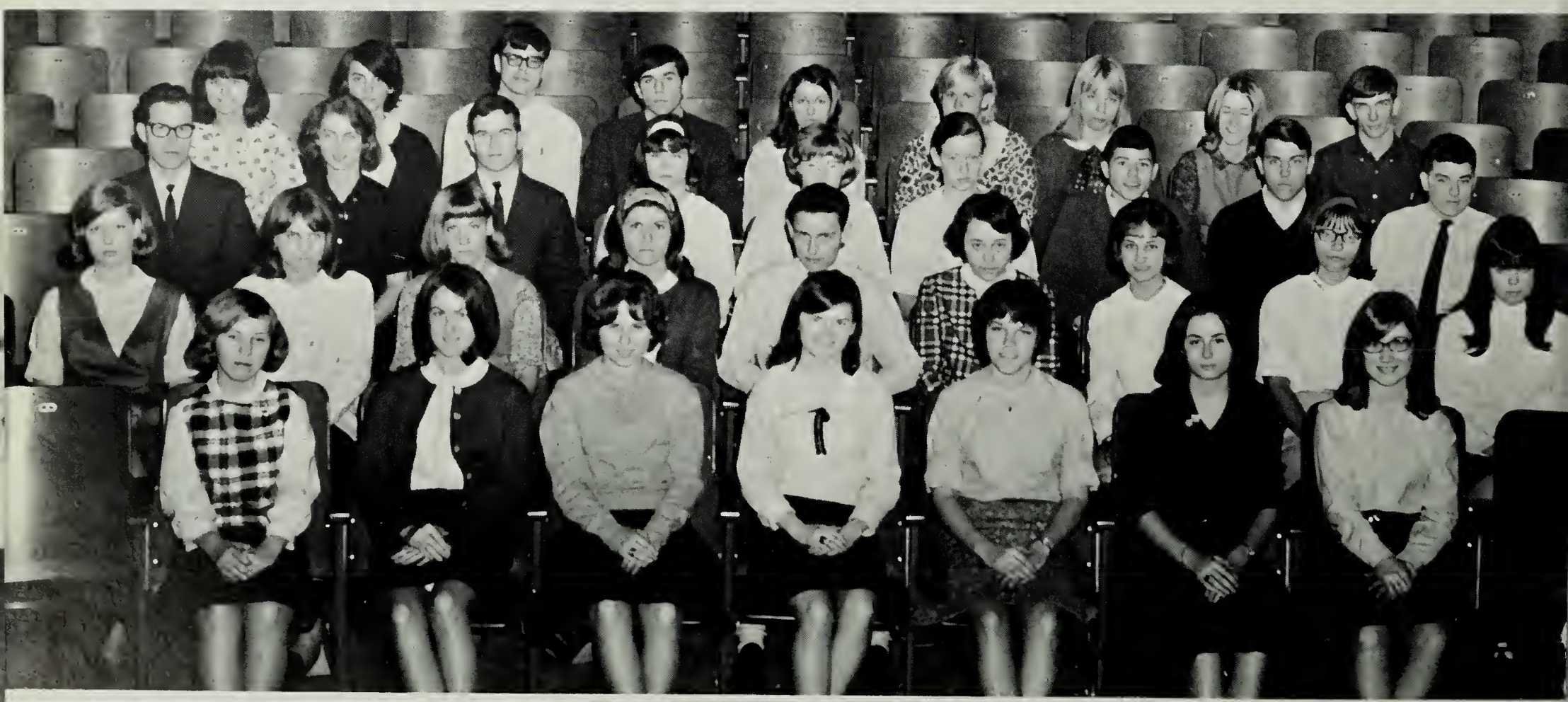

LATIN CLUB MEMBERSHIP: Donna Connally, Bruce Ruble, Daphne Miller, Jane Carris, Diane Dick, Jim Felscher, Lynne Morton, Mike Kiek, Rena Aruslen, Matilda Anderson, Sheila McGaye, Cheryl Cuddy, Edna Nolls, Barbara Hayes, Todd Sigel, Susan Forehand, Penny Straight, John Lewis, Barbara Stevens, Celia Sharkey Nancy Summerlin, Clarence Cicly, Terry Fawum, Debbie Nealty, Dennis White, Allison Rush, Lindsay Harvey, Carol Denton, Ann Noble, Mary Brains, Nancy Bogenio, Gail Tillery, Bruce Schylte, David King, Philip Austin Carl Jane, Shelley Nopper, Mike Linking, Kathy Stinson, Michelle Reed, Mike Wiegard,

FRENCH CLUB MEMBERSHIP: Marian Allman, Mary Anderson, Karen Andrus, Donna Ando, Robert Ando, Donna Appel, Debbie Baker, Tom Barber, Amelia Barns, Debbie Bateman, Nadine Bateman, Mike Bishop, Lindsay Bodkin, Bill Brenzovich, Clark Brownfield, Doug Butler, Jean Campbell, Janet Carabin, Alana Carlson, Chris Cole, Diane Comer, Cathy Compton, Pat Conally, Ingrid Copeland, Doug Curtis, Donna DeAngelis, Christine De Vries, Elaine DeWitt, Dianne Dickerson, Kay Eilbert, Jesse Elder, Marty Farris, John Fiendt, Pat Fleischer, Donna Fleming, Linda Folez, Maureen Fowler, Joy Freeman, Dee Fuller, Kenny Gaudreault, Sera Gerlock, Ron Gilmore, Stephanie Grogan, Lindsay Harvey, Holly Health, Marcia Hill, Elizabeth Hutcherson, Jody Hutcherson, Nadine Iroff, Sue Iroff, Glynn Jones, Karen Keller, Susie Kilby, Cathy Knobel, Marcelle Leet, Dick Leffingwell, Sharon Liner, Jimmy Little, Jeannie Lord, Carol Lugar, Sue Lundy, Meredith Luther, Joy Marshall, Geraldine Martin, Vicki Masterson, Dariel Mayer, Pat McCoy, Julie McDaniel, Ellen Mennicke, Sue Messenger, Daphne Miller, Pam Monk, Lin Napier, Deidre Pentecoste, Kay Phillips, Maria Pinto, Lynn Reubush, Sandi Robanos, Debbie Rohrer, Lynne Rosenwasser.

Spanish Club Visits Spanish Embassy

GERMAN CLUB MEMBERSHIP: Barbara Brant, Rosemarie Philips, Kevin Kampschroer, David Collegeman, Jerry Sandors, Steve Herrin, Caryn Baker, Paula Herrin, Marliese Martin, Gerry Martin, Mike Scherr, John Farris, Elizabeth Bixler, Martha Deaton, Martha Jones, Sandra Laughon, Pat Genzler, Carol Mills, Harold Wheeler, Gabe Rosza, Beth Murray, Heidi Chorosinski, Carol Quinn, Carol Cummings, Mike Bishop, Terry Wright, Lewis Deaton, Janice Wood, Kathy Fowler, David Bishop, Donna Ando, Doug Briggman, Preston Bergan, Danny Brown, Julie Burke, Steve Paterson, Paul Pruitt, Sherril Hill, Gary Jewitt, John Howell, John Keating, Steve Sinclair, Larry Lauria, John Meyers, Dee Dee Krieg, Vicky Mennicke, Morgan Gardener, Lisa Pauli, Sharon Towns, Sharon Merica.

Edison Selects Outstanding Spanish Students as Charter Members

Donna Hess, Joyce Marshal, Pam Monk, Kathy Kincanon, Charlene Baldwin, *Second Row:* Russ Green, Eilene Boneta, Pat Wright, Pat Boyle Kathy Fowler, Dick Fleishman, *Third Row:* Dolorace McKinney, Marlene Williams, Margaret Tiemann, Barbara Brant, Shay Ouderkick, Cheryl Brimm. *Third Row:* Debbie Dent, Pat Barbour, Pat O'Donnel, Becky Reddick, Dona Juhl.

Foreign Students—introduce their way of life at Edison.

The newly organized Spanish Honor Society is an organization for those who have done outstanding work in Spanish. To qualify a student must have a 4.0 average. Under the supervision of Mrs. Struck the Spanish Honor Society has given Spanish students a goal to work toward.

Edisonites Welcome Foreign Students

Penny makes friends with the Keyettes at a welcoming party.

Varsity Club Donates Trophy Case to School

VARSITY CLUB: *First Row:* James Moss, Barry Messmer, Reggie Roberts, Lowell Savage, Bryan Miller, Jim Hughes, Dennis Woolfrey, Dick Leffingwell, Jack Kelley, Russ Green *Second Row:* Donnie Undergraff, Curt Chesley, Ken Mittendorf, Andy Pardue, Steve Baker, Harry Sherman, Eddie Bryant, Doug Butler, Bill Nichols, *Third Row:* Wally Rhein, David Shook, Mike Wells, Jack Rowden, Scott Allman, Paul McCarus, Eddie Northrup, *Fourth Row:* Bob Lowe, Glen Albright, Daryl Atkinson, Greg Edmonds, Benny Benson, Lori McAuthur, Dick Fleishman, Phil Jewell.

VARSITY CLUB OFFICERS: Lowell Savage; Treas., Bryan Miller; President, Jim Hughes; Viee-Pres., Jack Kelley; Sgt.-at-Arms.

The Varsity Club is composed of Edison's outstanding athletes. The boys' contribution to the school is evident in the superior ranking of the school.

Left to Right: John Mustone, Sec.; Stu Smith, Vice Pres.; Greg Dudding, Treas.; and Jeff Allsbrook, Pres.

The Active Joy Boys Add Spirit to the School

The JOY BOYS give their rendition of "Let's Go" Clap.

The JOY BOYS, a newly formed club this year, has done a great deal in promoting school spirit. Under the capable and enthusiastic leadership of their president, Jeff Allsbrook, the JOY BOYS has increased enthusiasm and promoted good sportsmanship at Edison.

Pep Club Spirit Sends Eagles to State

PEP CLUB OFFICERS: Dianne Terry, Mondie Bullock, Elaine DeWitt, Nadine Baitman, Dianne Comer.

The Pep Club has been organized with one ultimate goal in mind; to promote school spirit and to improve the sportsmanship at athletic events. The Pep Club has perhaps the largest number of members of all the clubs at Edison. The reason for this is that there are no specific qualifications except one, a willingness to work. Membership is open to anyone who wishes to work for the school as well as the club.

The Pep Club, under the sponsorship of Miss Dopp, has had a most successful year. They have sponsored bake sales, dances, and foremost, they have promoted school spirit in the student body.

MEMBERS: Lora Young, Linda Harlan, Terry Sineway, Nadine Bateman, Mary Criss, Pat Shelly, Sue Prysock, Terri Hoffman, Janice Wood, Kathy McGinty, Katy Barry, Marilyn Bishop, Kathy Beans, Eleanor Comeau, Jay Freeman, Nancy King, Joan Setliff, Edna Nalls, Susan Sroff, Sharon Higgins, Jeanne Cambell, Stu Smith, Mondie Bullock, Donna Parsons, Gail Eaton, Sara Bayne, Jennie Hakenson, Jean Kilby, Lynne Kervitsky, Susan Billeb, Allyson Ahrins, Arlene McFall, Debbie Nealey, Marie Carlson, Linda Goodheart, Linda Olschner, Regina McFall, Linda Walker, Diane Terry, Peggy O'Neil, Sherry Wood, Tina Shain, Kathy Simpson, Marsha Morrow ..... CHEERLEADERS: Jessie Elder, Kathy Johnson, Shirly Heatwall, Becky Sparrow, Linda Reed, Diane Corso, Pat Davies, Karen Andrus, Betsy Vail, Sue Napier, Laura Gill, Burnley Loyd, Cindy Wright, Linda Burke, Barbara Hurley, Lynn Gessert, Judy Hurley, Cheryl Neundorf, Carla McCarus, Stu Smith, John Mustone.

Chorale Holds Edison's First Pops Concert

CONCERT CHOIR: *1st Row:* Virginia Lloyd, Ann Murray, Nancy Wilbur, JoAnne Crocette, Grace Taylor, Linda Shelton, Dale Decker, Gary Glossop, John Bradford, Joe Cotton, Dan Cook, Sue Mallory, Sandi Murray, Kathy McGinty Carol Halnon, Sharon Madaris, Linda Smith. *2nd Row:* Diane King, Janice Keller, Mary Anderton, Brenda Brown, Monica Grant, Gertrude Hansborough, Buzz Green, Ed Olsen, Larry Batten, Darrell Lynch, Janice Wood., Melanie Bernst, Denise Caizzo, Vicki Grimm, Cora Bell *3rd Row:* Judy Lund, Brenda Wurm, Cheryl Moorhead, Helen Rutledge, Pat Phillips, Carol Baconn Randy Bufalari, John Lewis, Richard White, Keith Randall, Doug Kuhn, Doug Butler, Joyce Saul, Sue Murray, Nancy Moser *4th Row:* Kathy Jannett, Sadie Ralph, Dru Ellmore, Chris Young, Janet Carabin, Glenna Rush, Dot Sills, Richard Cid, Fred Roderick, Mike Weaver, Steve Harris, Dianna Glenn, Kathy Dennis, Eula Lawhorne, Mary Ann Creighton.

CHORALE: *1st Row:* Chris Obusek, Mondie Bullock, Kathy Fones, Arthur Lisi, Don Kidd, David Bishop, Peggy Givens, Vicki Lunglhofer, Ellen Mennicke, *2nd Row:* Betty Brinson, Pat Butler, Kay Phillips, George Hinkle, Tim Lyons, Bryan Miller, Elaine Mims, Lisa Paula, *3rd Row:* Bette Thomas, Betsy Lane, Carolyn Moore, JoAnne Casey, Karl Schwedtfeger, Butch Banton, Chuck Shafer, Linda Saunders, Vicki Masterson, *4th Row:* Linda Buchanan, Debbie Saunders, Julie McDaniel, Daphne Price, Carolyn Breedlove, David Steinbach, Ron Taylor, Lynne Morton, Elizabeth Hutcherson, Mary Ellen Walters.

GIRLS' CHORUS: *1st Row:* Marsha McKay, Sandi Hollaway, Kathy Nelson, Demeretla Erwin, Debbie Smith, Susan Pearson, Virginia Powell, Annie Dorer, Susan Tilson, *2nd Row:* Janet Jenkins, Joan Setliff, Bonnie Palmer, Nancy Grauman, Donna Brown, Fran Jennings, Debbie Little Nancy Summerlin, *3rd Row* Charlotte Janes, Donna Funk, Ellen Provance, Martha Tucker, Sharon Higgins, Kathy Hoyt, Joan Larson.

When the school year opened, Edison's Choral Department had many great expectations. First on their agenda was the FOURTH ANNUAL FALL CONCERT which has become a tradition at Edison. As the Christmas drew near the Edison Chorale practiced tediously. Their songs of Christmas yuletide were heard at two neighboring churches and at the Senate Rotunda. In March Edison's chorale performed our first Pops Concert with selections from "West Side Story" "Porgy and Bess", "The Sound of Music", "Carousel", and "Oklahoma". Easter season proved to be a musical inspiration and the Chorus made a return performance to the Senate Rotunda.

As graduation drew near the Choruses participated in making the ceremonies meaningful to the class of '66

Chorus performs during Christmas program

FRESHMAN: *1st Row*—Carolyn Able, Dee Bowling, Vicki Radcliff, Linda Dixon, Gary Beatly, Roger Bullock, Debbie Radcliffe, Terry Sinneway. *2nd Row*—Caroll Peer, Ginny Phillips, Dennis Meyers, Jim Sills, Mike Decker, Linda French, Anita Lohman. *3rd Row*—Becky Keim, Nancy Cockrell, Delorès Jones, Larry Shaffer, Debbie Baker, Sharon Hawes

ENSEMBLE: *1st Row*—Pat Butler, Carolyn Moore, David Bishop, Vicki Lunglhofer, *2nd Row*—Kay Phillips, Bryan Miller, Peggy Givens, *3rd Row*—David Steinbach, Lynn Morton, Mary Ellen Walters *4th Row*—Linda Buchanan. Don Kidd, Charles Shaffer

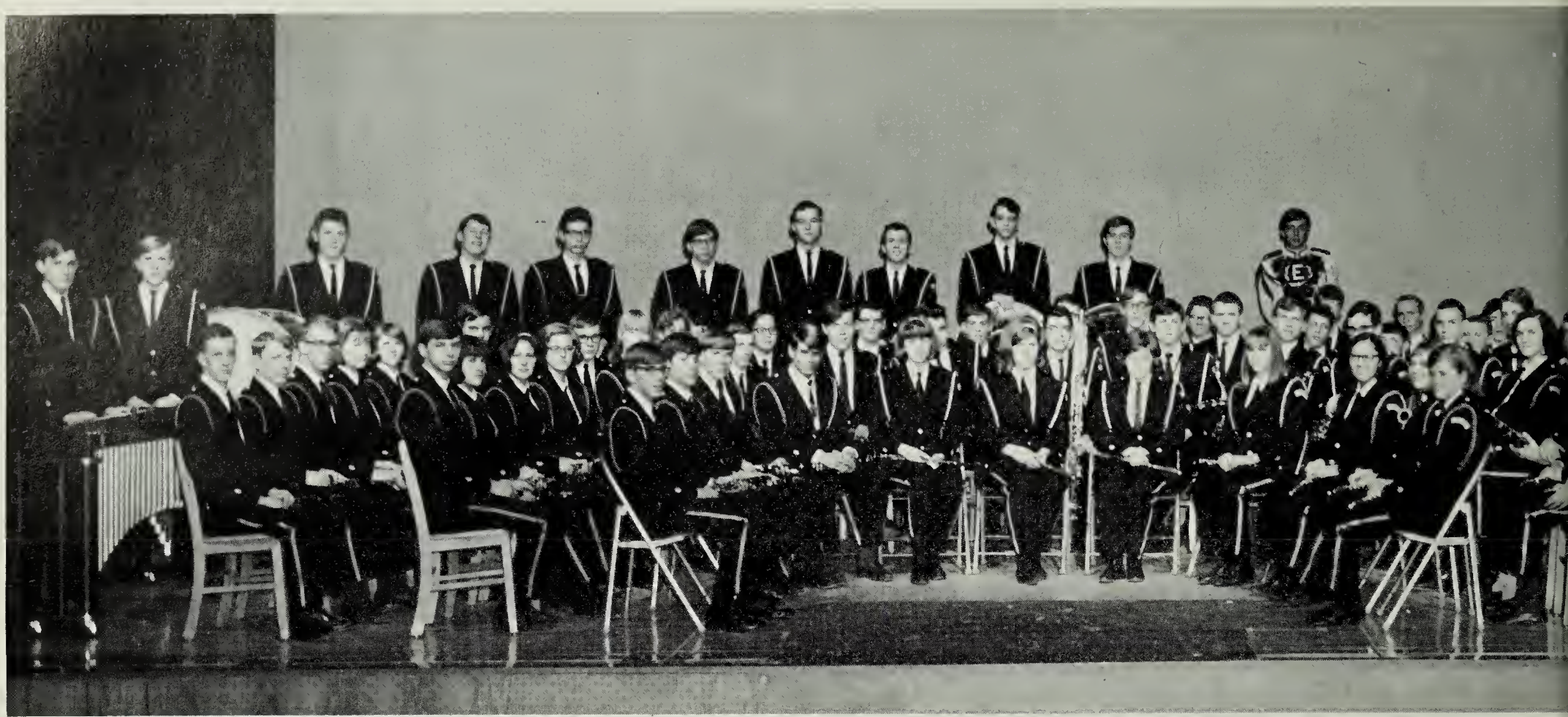

Front Row—Left to Right Rick Lunglhofer, Hale Moss, Jim Christ, Don Rouse, Judi Tingley, Martha Lord, Sharon Merica, Dariel Mayer, Donna Ando, Joan Simpson, Anita Monson. *Second Row:* Doug Feagans, Regina Comeau, Debbie Zweiban, Cheryl Dickerson, Carol Denton, Jim Boyle, Jay Freemon, Glenn Fulner, John Zimmerman, Bill Street, Lowell Savage, Jim Hill, John Howell Cheryl Hill, Randy Miles, John Keating Mary Rose Thimpson. *Third Row:* Stephen Potter, Paul Prewitt, Bill Pilkington, Alice Harris, Brenda Peterson, Jim Shields, Skip Abbott, Peggy Boyle, Robert Ando, Ronald Rawls, Steve Patterson, Jim Rogers, Bill Bearden, Charles Cole, Larry Lauria, Bill Yehle, Chuck Turnbull, Bob Phelps, Brandon Whittington, Don Bouchard, Kevin Roberts, Steve Salter, Cliff Burnett, Dale Burnell. *Fourth Row—Seated*—Starting midway in center . . . Jack Jones Bill Nelson Bruce Rainwater, Lewis Hall, Doug Brown, B. T. Bishop, Clint Morgan, David Howell, Gary Jewett, Lynn Ferguson, Albert Lytle, Bob Kahn, *Standing—Left to Right* . . . David Bishop, Danny Simpson, James Ferguson, Joe Turner, Robert Oppenheim, Ron Schneider, Ken Lowe, Richard Tilley, Danny Brown, Mike Thornton, Frank Machnick, George Duman. Missing from Picture . . . Jon Irons, Brian Conroy.

Edison Brings Back Second Place

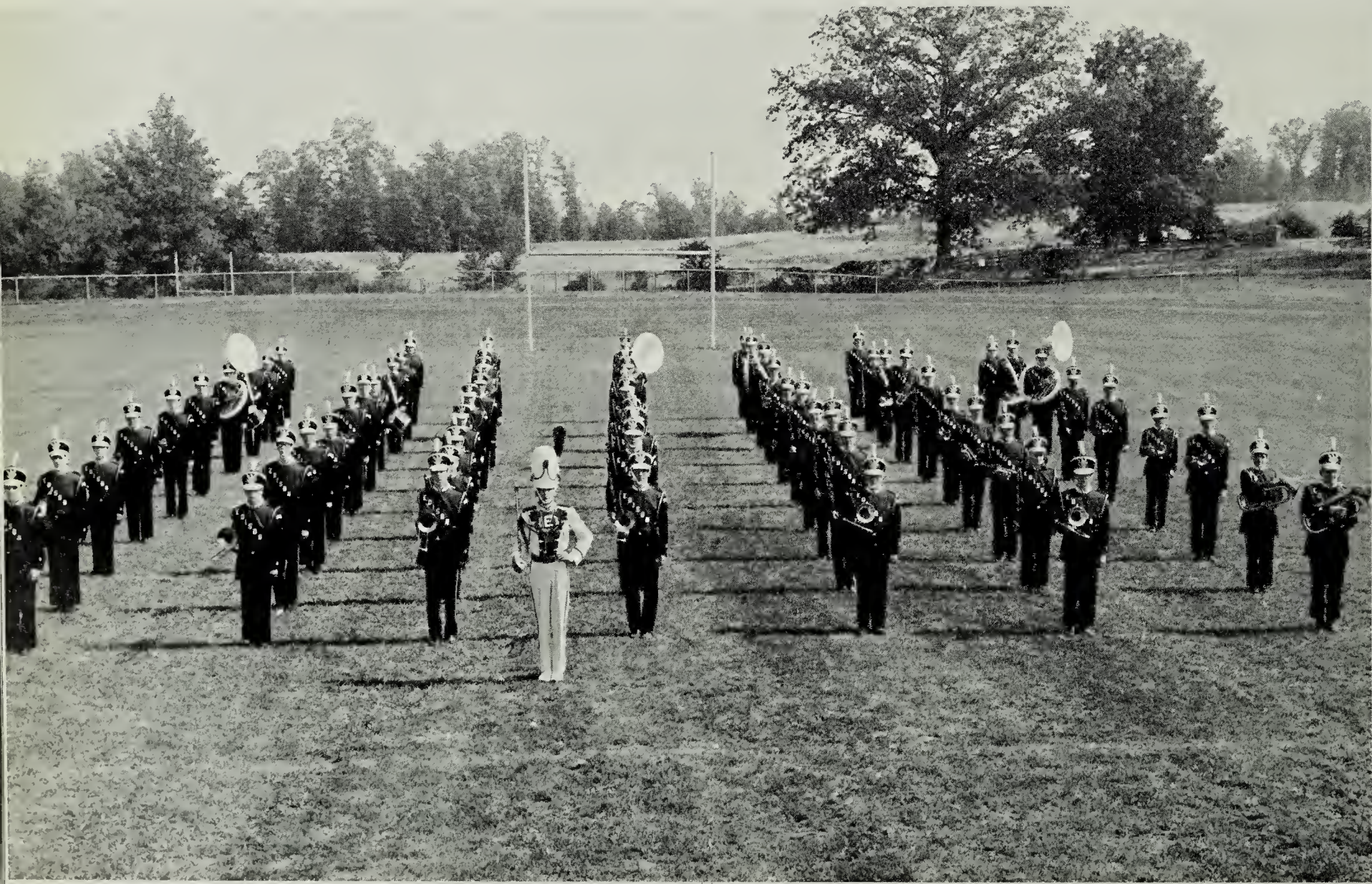

The marching band performed on the football field during half-times.

The Edison High School Band is a contribution of great importance in the lives of every Edisonite. Under the direction of Frank Machnick the band exhibits a versatile style which promotes a well-rounded appreciation of music.

Previous participation in football games, parades and contests has proved the excellence of the band. A mid-winter pops concert was a new and successful undertaking of this talented group.

Frank Machnick—DRUM MAJOR

Trophy

BAND OFFICERS—Dale Burnell, Anita Monson, Gena Comeau Richard Tilley, Rick Lungholfer, John Howell, Dan Brown

Fall Football Enhanced by Drill Team Performances

Standing: Gaye Jenkins, Pat Haney: captain, Shelia Jenkins, Dee Dee Morris.

The colorful red and white uniforms of the energetic girls on the drill team made an impressive scene many times during the season's sport activities. Pat Haney led the girls in their winning formations. Each of the thirty-three girls performed to a high degree of skill, and their marching technique has been recognized as outstanding.

The girls marched in the Fanconia Labor Day Parade in which they won a much deserved first place rating, They also participated in many Football and Basketball half-time shows. The drill team's fine performance in the Washington Day Parade added another trophy to the Edison showcase.

Pat Haney leads the drill team in a special routine during a basketball game half-time.

DRILL TEAM: *Mascots:* Sheilah Jenkins, Dee Dee Morris, Gaye Jenkins. *Kneeling:* Dee Masten Sue Summerlin, Debbie Scott, Linda Olsen, Kim Smith, JoAnne Casey, Marcia Hill, Linda Saunders, Lana Atkinson, Elaine Mims, Sharon Schilke, Mary Rose Thompson, Leeda Atkinson. *Standing:* Nancy Hughes, Ginger Thomason, Linda Raskin, Lynne Rosenwasser, Pat Fagan, Terrie Sands, Barbara Bacon, Pat Haney, Sharon Anderson, Rita Bushong, Sandy Barton, Marty Faris, Diane Comer, Livy Southerly, Linda Turnbull.

Drill Team Wins Marching Trophy

The Drill Team brings Christmas cheer in a winter parade.

Majorettes Perform in Washington Day Parade

Majorettes perform during half-time.

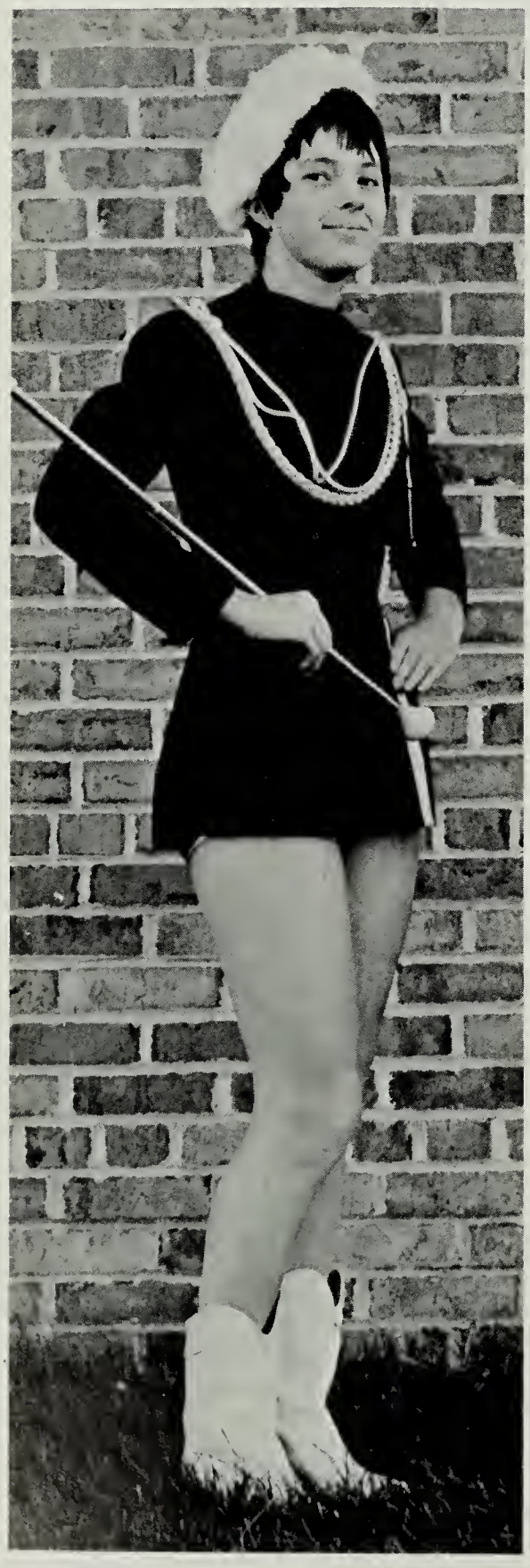

KAY GRIFFITH—Co-Captain

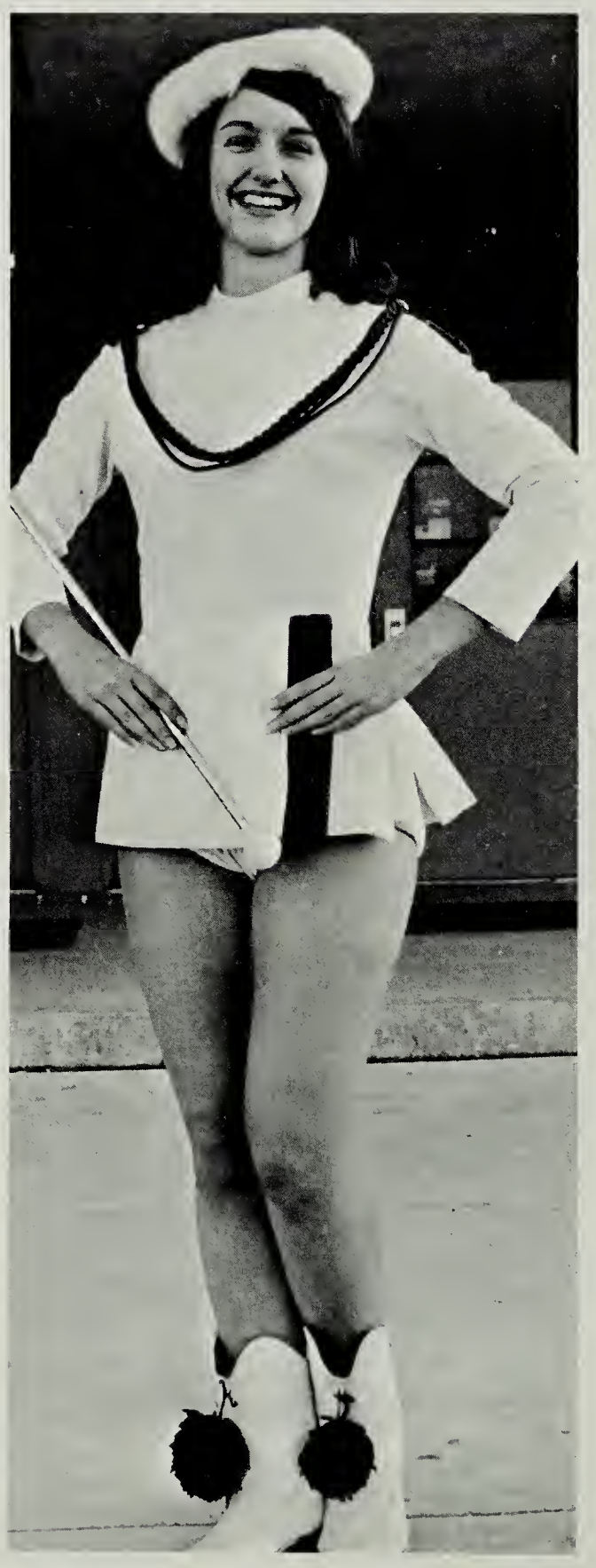

CAROLYN BREEDLOVE—Head Majorette

DONNA HESS—Co-Captain

Color and Skill Add to School Spirit

MAJORETTES: *(Left to Right):* Joyce Elder, Shirley Davis, Debbie Donaldson, Shirley Spooner, Pat Harrington, Gwen Morris, Kay Eilbert, Annie Dorer, Cassie Semich, Carol Gorski, Rita Visconte.

Under the capable leadership of Head Majorette, Carolyn Breedlove, the Majorettes performed at all of the home football games. A new routine performed to "Dixie" with the girls twirling Confederate flags was enjoyed by everyone at halftime.

At Alexandria's George Washington Birthday Parade, the Majorettes won the second place award. Always a lively sight at halftime or in a parade, the Majorettes are very important representatives of Edison's school spirit.

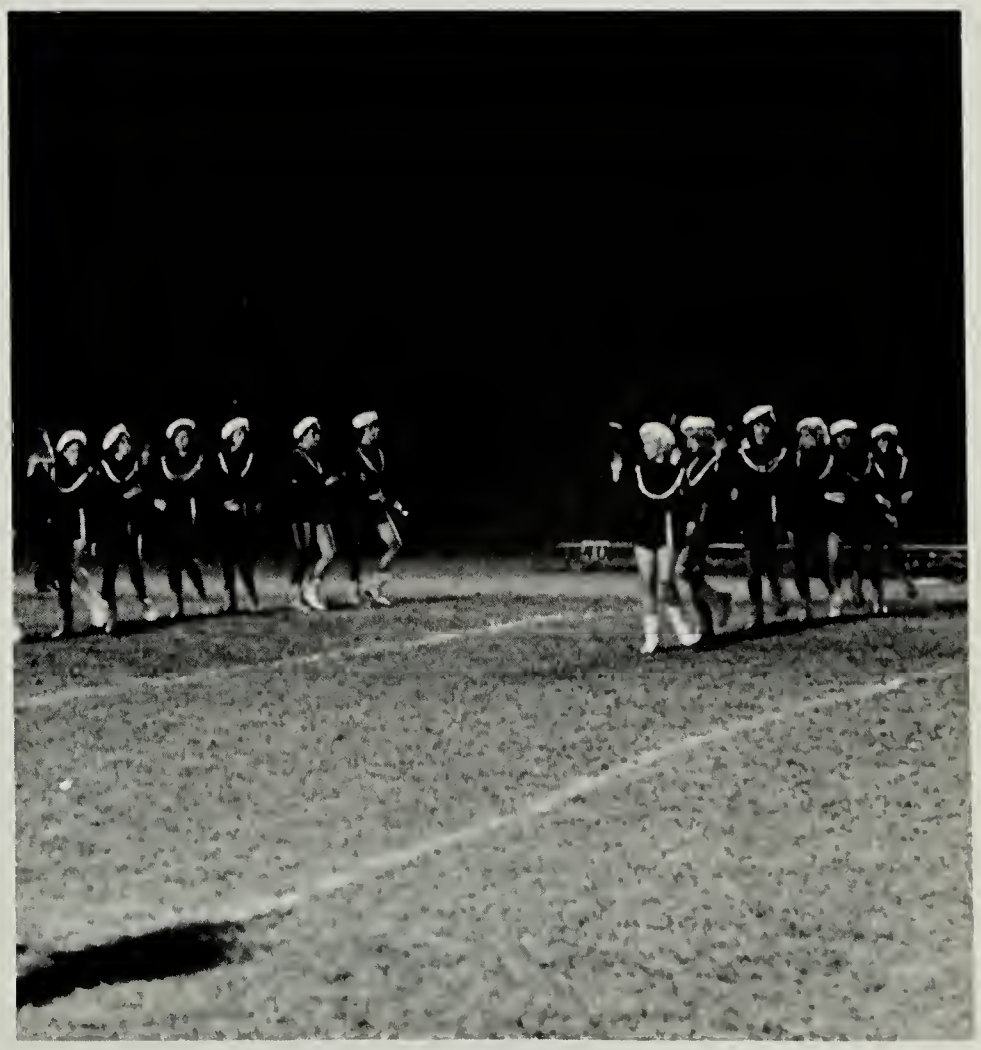

Majorettes perform during halftime at the Homecoming game.

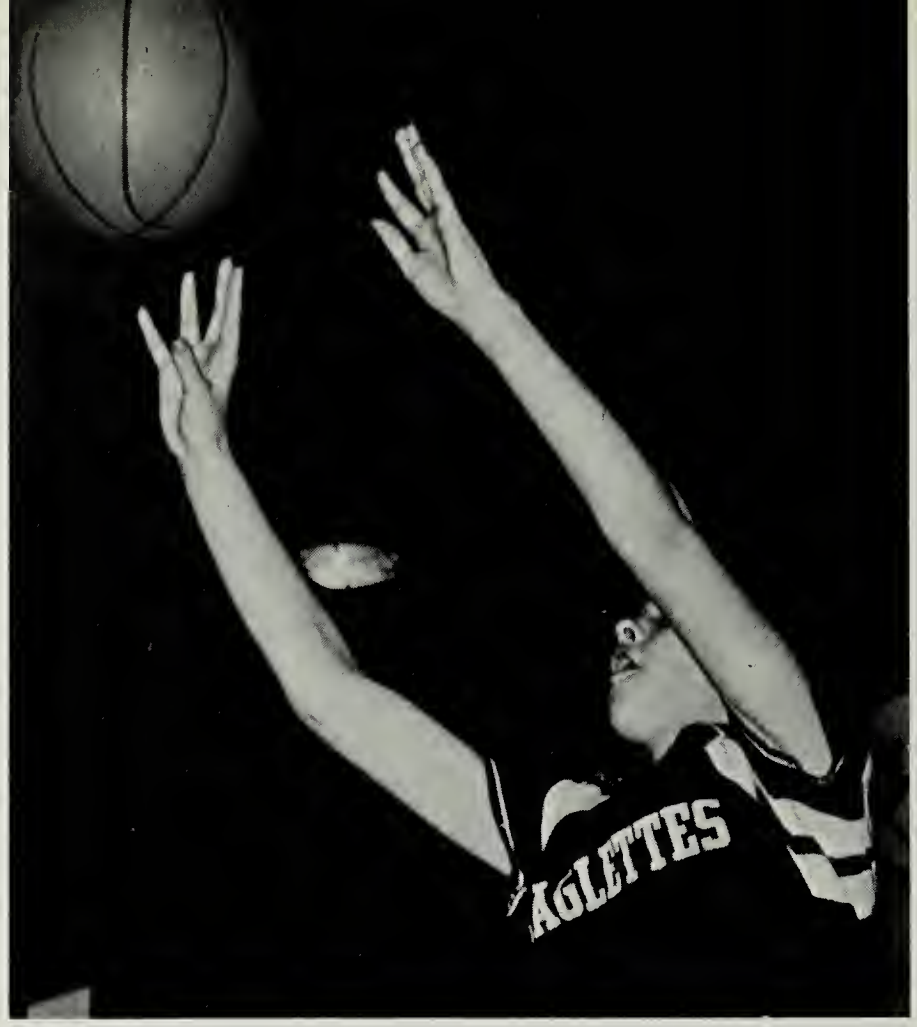
AGLETTES

36

EAGLES
24

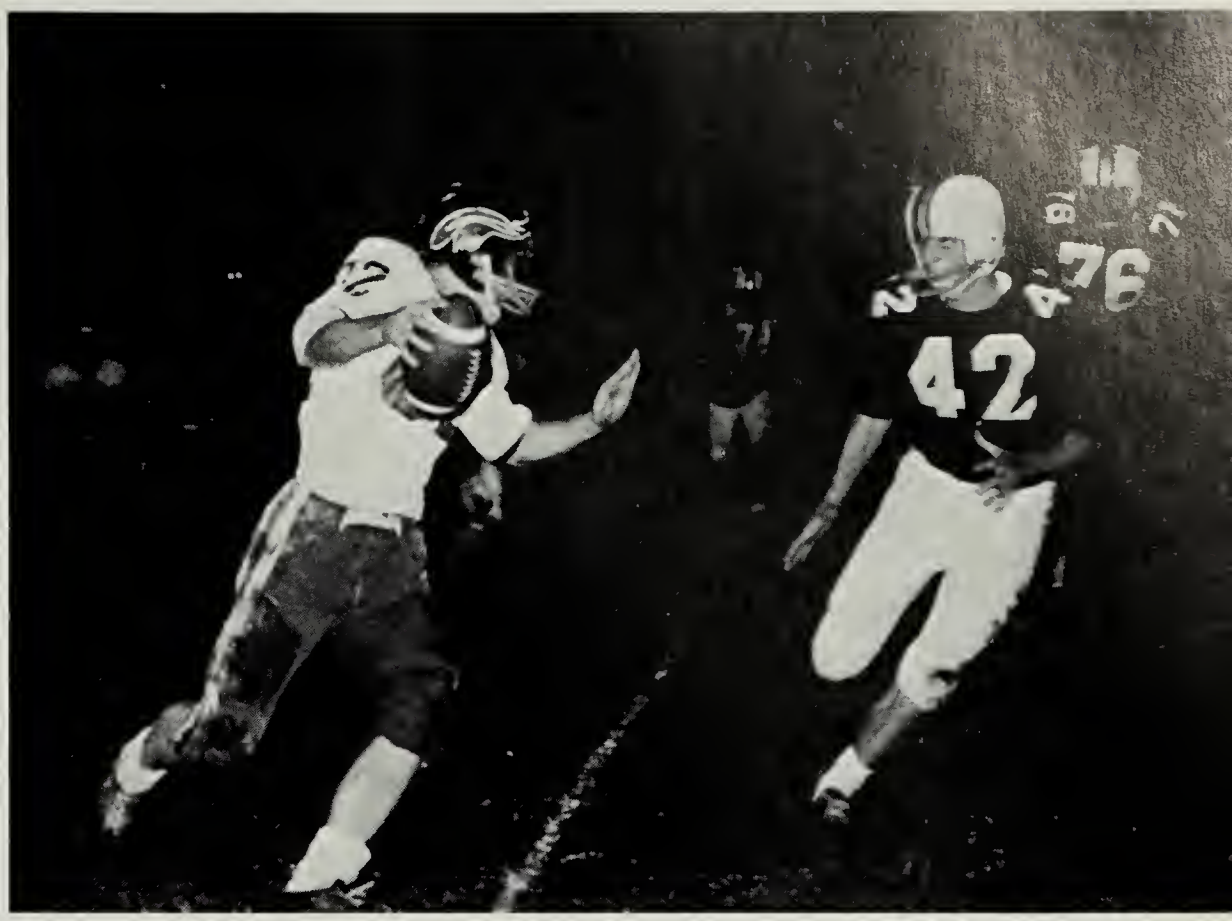

SPORTS

The Eagle Bench gets warmed by the offensive squad.

Eagles Begin Season Victoriously

Left to Right: Mike Harris, Wally Rhein, and Jeff Allsbrook.

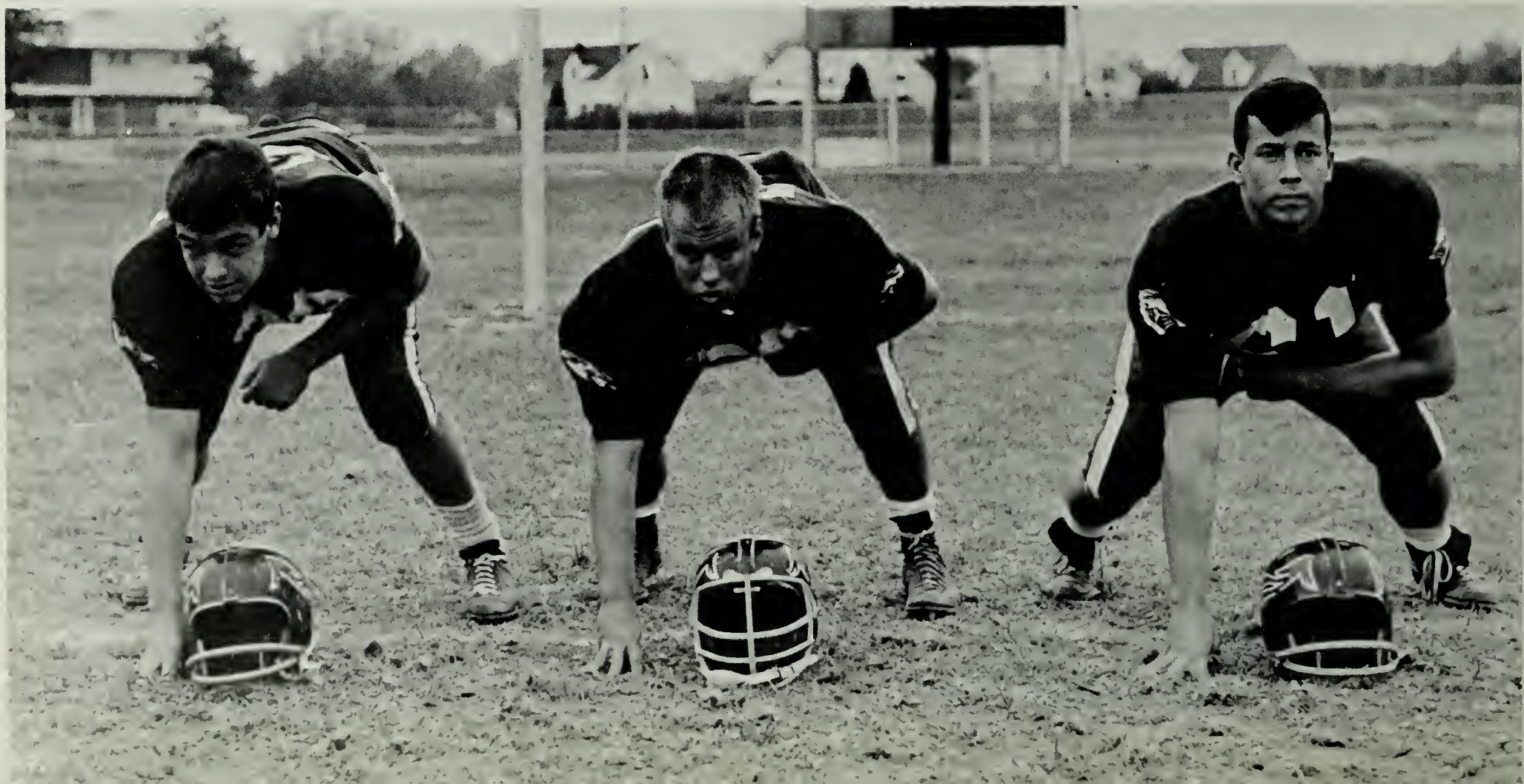

Left to Right: Dick Fleishman, Don Wright, Jim Parsons, and Doug Butler.

Left to Right: Back Row: Assistant Coach, Mr. J. Neufang; Head Coach, Mr. T. Propps; Assistant Coach, Mr. M. Parker. *Front Row:* The Eagle Tri-Captains: F. Roderick, P. Toomay, and M. Greene.

Earl Marshall, 20, scrambles for yardage.

Eddie Bryant, 84; Richard Leffingwell, 44; and Jim Hughes, 66, move in to stop the Mt. Vernon offender.

G. W. Breaks Eagles' Victory Record

Fred Roderick, 78, charges toward the goal.

Left to Right: John Tillery, Sidney Wright, Bill Sutton, and Stanley Cross.

Left to Right: Roger Zampell, Steve Baker, and Greg Edmonds

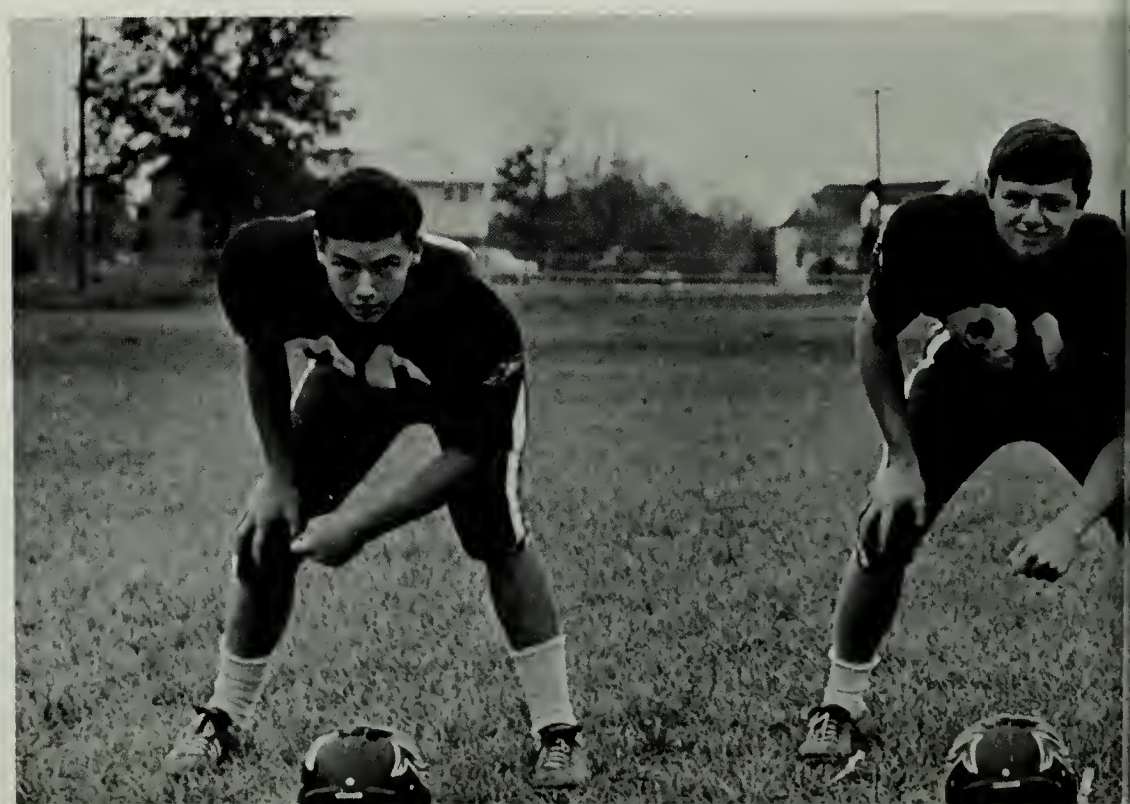

Edison Opens 1965 Season With Victory Over Jefferson

Although the Colonials outplayed the Eagles statistically, they never threatened the stout Edison team. The Colonial offense never penetrated past the Eagle 35-yard line. Pat Toomay completed two touchdown passes to Curt Chesley for a total of 89 yards and battled five yards for another. Earl Marshall darted 60 yards on a return punt for the final touchdown of the game.

Federals Fall to Eagles

Fort Hunt was turned back in its season opener by a 28-13 Eagle victory. Both teams matched touchdowns in the second stanza and the game continued to be a close match until the fourth frame. Scoring twice in the final quarter on one-yard plunges, Edison wrapped up the game for our second win of the season.

Eagles Surprised by Stout Prexie Defense

It was the G.W. rugged defense unit that set up the first score of the game. The touchback, giving them a two point lead, enabled the Presidents to slip by the Eagles, 8-6. The Prexie defense nailed the Eagles' charging offense, resulting in an upset victory. Midway through the final quarter the Eagles took possession of the ball at the G.W. 37. Two plays later the pigskin lay on the Edison five yard line. Melvin Greene then placed the Eagles on the scoreboard with a five yard bolt.

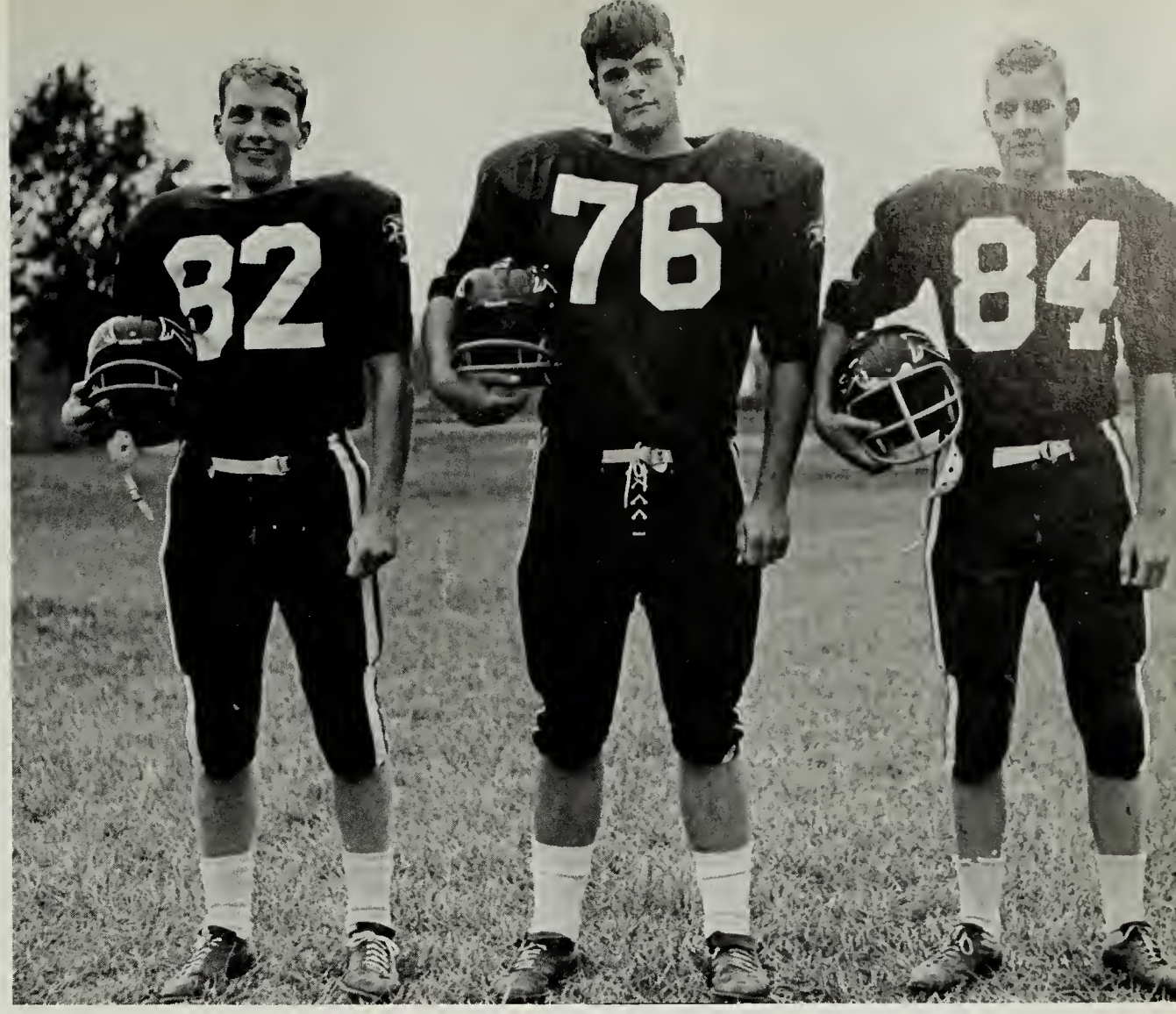

Left to Right: Glenn Albright, Fred Roderick, and Eddie Bryant.

Next time, keep it low.

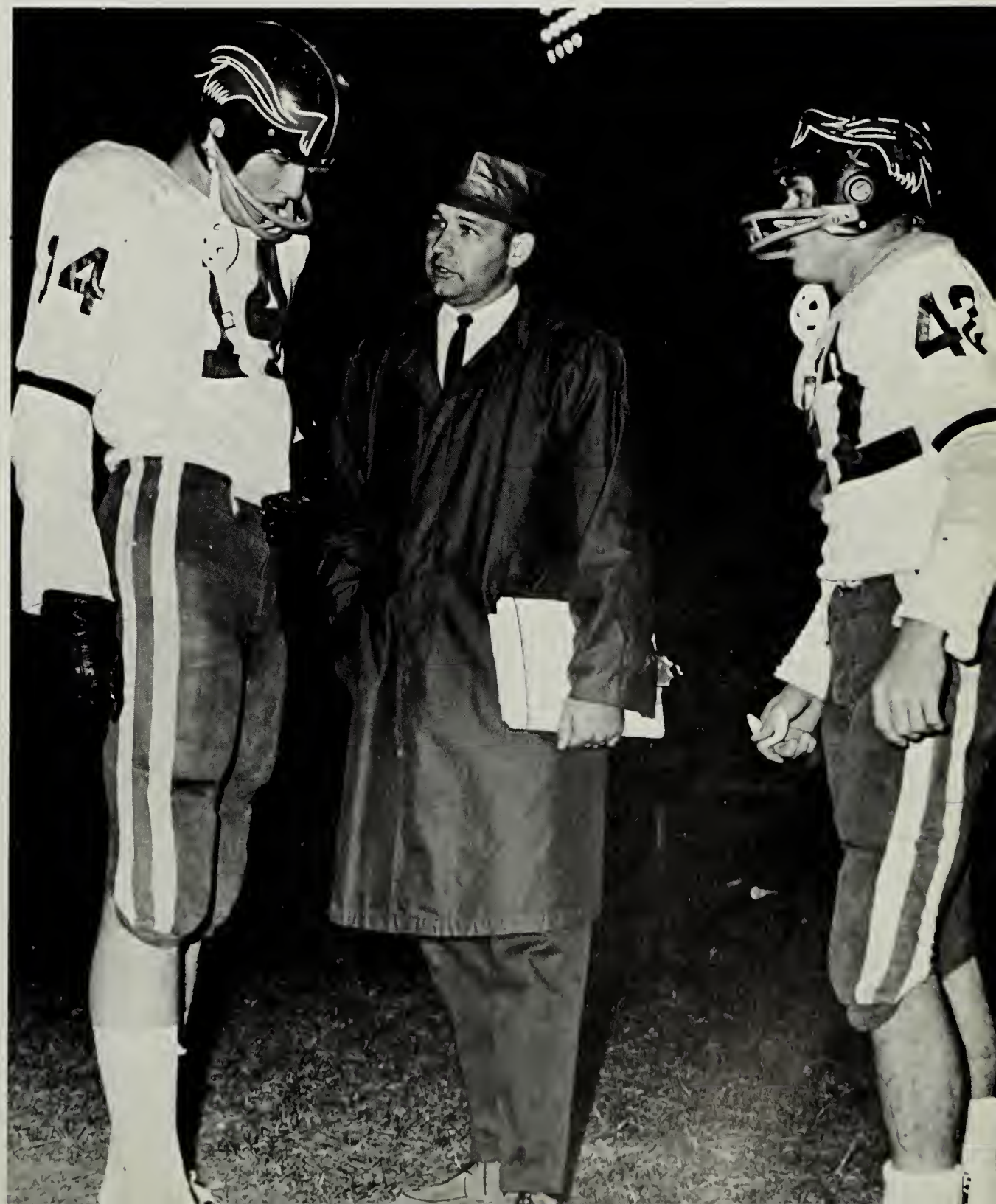

Edison Gets Revenge on Lee

Left to Right: Gary Usery, Richard Leffingwell, Randy Wells, Ken Mittendorf, and Earl Marshall.

"Big" Fred Roderick is relieved of a tight guard collar.

Eagles Edge Cavaliers

Upon completion of a pass from Pat Toomay, Fred Roderick made a 21 yard dash, early in the first quarter, good for six points. The point made by Phil Jewell, the seventh in this season, saved the team because later in the fourth frame the Cavaliers lit the scoreboard with a six-pointer, the kick was low and went under the crossbar. The victory went to the Eagles with a final score of 7-6.

Eagles Claim Gold Trophy With Over-Riding Win

October second found the Lancers of Lee High School seeking their third annual victory against the Edison Eagles. The Edison penetrating offense broke the Lancers' winning streak with a revengeful score of 40-6. The Eagles broke loose in the second half with a storm of touchdowns. A total of 33 points was made in the third and fourth periods. The long awaited victory resulted in the claiming of the Edison-Lee Football Trophy.

Left to Right: Lowell Savage, Jack Rowden, and Brian Miller.

Curt Chesley, 42; Glenn Albright, 82; and "Big Rod", 76, find themselves in unfriendly territory.

Left to Right: Jack Kelly, Lawrence MacArthur, and Harry Sherman.

Use what play, Coach?

Eagles Sink Admirals

A 26-6 victory against the Hammond Admirals put the Eagles into an excellent position for top place in the Alexandria League. The score held a 14 point margin for the Eagles by the end of the first half. A raft of penalties against Hammond aided Edison in touchdown drives. The Eagles scored the last touchdown of the game in the second half when Curt Chesley ran for a 44 yard scamper, completely untouched, across the goal line.

Edison Dumps Marshall

The Varsity parents were present to watch their sons romp past Marshall, 34-0. The Eagles started their parade of touchdowns as soon as they took possession of the ball. The first Eagle touchdown came after six minutes of play. In the second quarter the Eagles exploded with 21 points. Jim Parsons' interceptions halted both Marshall drives in the fourth frame for two intended touchdown passes.

Eagles Foil Majors

The Eagles ran over the Mount Vernon Majors, claiming the seventh victory of the season, 25-14. Earl Marshall started the series of four touchdowns in the first quarter. Curt Chesley and Larry Hamm followed suit in the second and third quarters. Only one district game remained for the Eagles to conquer.

Curt Chesely, 42, thinks twice as he runs into trouble.

Winning Streak Puts Eagles in High Scoring Column

Earl Marshall, 20, is halted by an Annandale defender.

Eagles Snatch First in District

Left to Right: First Row Wally Rhein, Donnie Updergraff, Curt Chesley, Ron Hanson, Lowell Savage, Phil Jewell, Dick Leffingwell, Gary Usery, Jim Parsons, Dennis Wright, Ken Mittendorf, Brian Miller, Eddie Bryant, David Martin. *Second Row:* Glen Albright, Steve Baker, Earl Marshall, Randy Wells, Jeff Allsbrook, Bill Nickols, Jack Rowdon, Dick Fleishman, Sydney Wright, Stan Cross, Harry Sherman, Mike Harris, Roger Zampell, David Shook. *Third Row:* Mike Wells, John Tillery, Greg Edmonds, Jack Kelley, Rod Roderick, Melvin Greene, Pat Toomay, Lawrence MacArthur, Bill Sutton.

Left to Right: Curt Chesley, Pat Toomay, Melvin Greene, and Phil Jewell.

Pat Toomay and Mr. Propps take a brief look at the offensive plays.

Eagles Victorious in Homecoming Game

Pat Toomay started the series of seven touchdowns that decided Edison's landsliding victory, 45-0, in the 1965-66 Homecoming game. As the rugged Eagles pounded the Tigers' defense into the ground, Curt Chesley completed touchdown passes of 55 and 76 yards from quarterback Pat Toomay. At the time Toomay led the State Group 1-A in touchdown passes. The results of this match put Edison's Curt Chesley in the number one spot not only as the area's leading scorer, but also as the state 1-A leader as well.

Edison Finishes Season With 8-2 Record

Edison's progressive team finally went down—but to the team that wound up with the State Championship. It was a tough Atom defense that plagued the Eagle offense. At the end of the fourth frame Edison had been penalized only 15 yards while Annandale suffered a 50 yard setback. Pat Toomay finally came through for the Eagles, in the final frame, with a six pointer and Phil Jewell boosted the score with his successful boot. The game ended with a 23-7 defeat for the Eagles.

VARSITY SCHEDULE

EDISON	27	Jefferson	0
EDISON	28	Ft. Hunt	13
EDISON	6	G. W.	8
EDISON	7	Woodson	6
EDISON	40	Lee	6
EDISON	26	Hammond	6
EDISON	34	Marshall	0
EDISON	25	Mt. Vernon	14
EDISON	45	Groveton	0
EDISON	7	Annandale	23

Left to Right: Randy Wells, Donnie Updergraff, Ron Hanson, and Bill Nickols.

"Take it easy! I'm not that tall," says Dick Leffingwell, 44.

Overwhelming Victory in Homecoming Rout

We nailed 'em that time!

Rivals Offer Stiff Competition

Did you see that?

No. 76 Roderick and No. 32 Miller stop the Mt. Vernon ball carrier.

Okay, boys, we got him!

"Come on fellas, please don't throw me," pleads big Melvin.

Oops! I hope no one saw that.

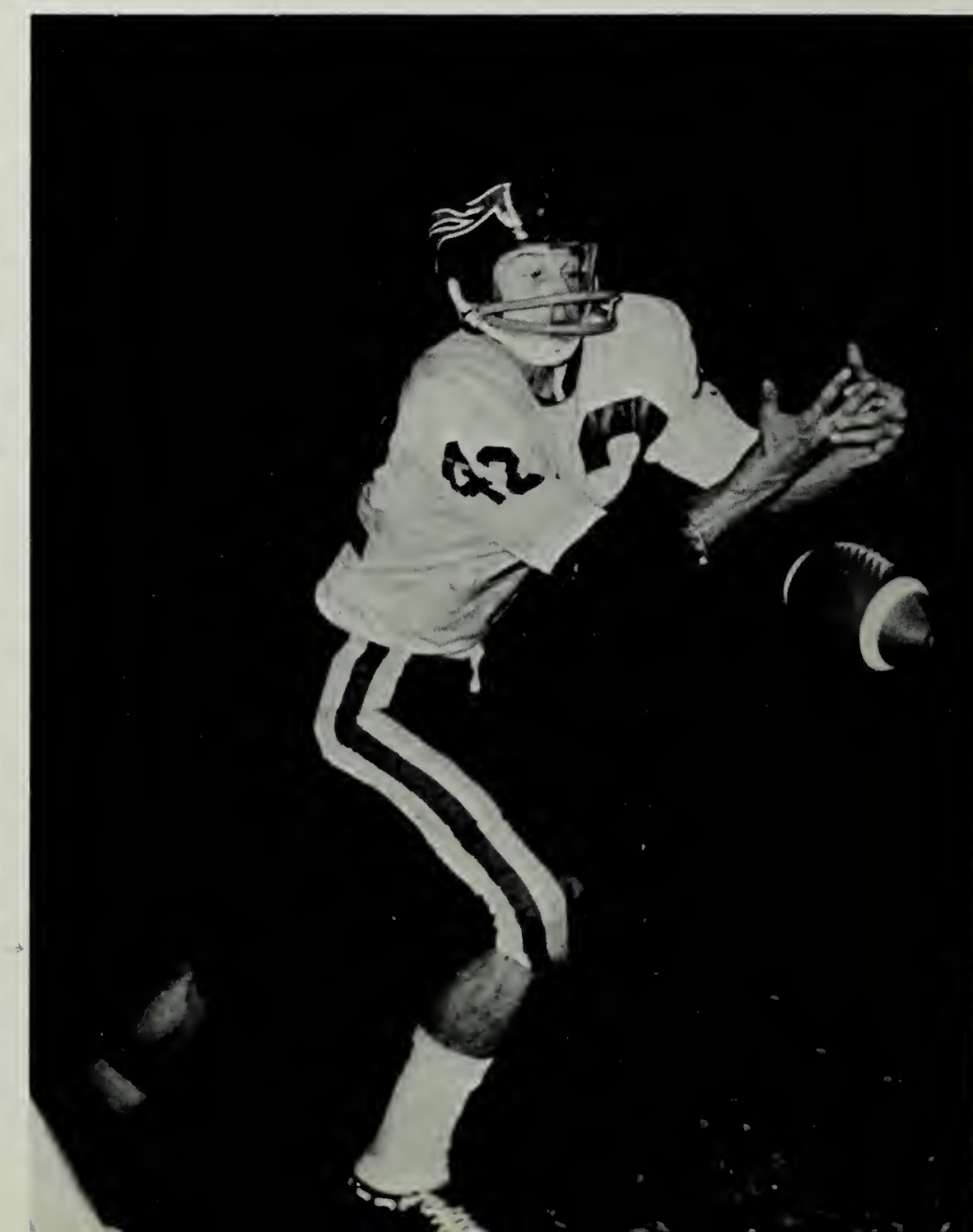

Left to Right: First Row: Darrell Windom, Richard Hilleary, Spencer Taylor, Shay Campbell, John Powell, Gary Chesley, Ken Yancey, Jim Wagness, Randy Burks, and Vic Powell. *Second Row:* Pat Burk, manager, Don Harrison, Doug Sims, Steve Devine, Phil Hubbard, Ron Stemple, Mike Childs, Glen Russell, Greg Pavlick, William Scott, and Guy Morgan. *Third Row:* George King, Jim Sarrano, Gene White, Jim Chappelle, Kent Brady, John Dent, Gale Paire, Roland Phillips, Walter Wit, Alan Featherstone, and Coach Hensley. *Not pictured:* Steve Boyd and Steve Buckner.

J. V. Football Team 3-5

Eagles gain ground on this carry.

Captain, Gary Chesley and Coach Hensley

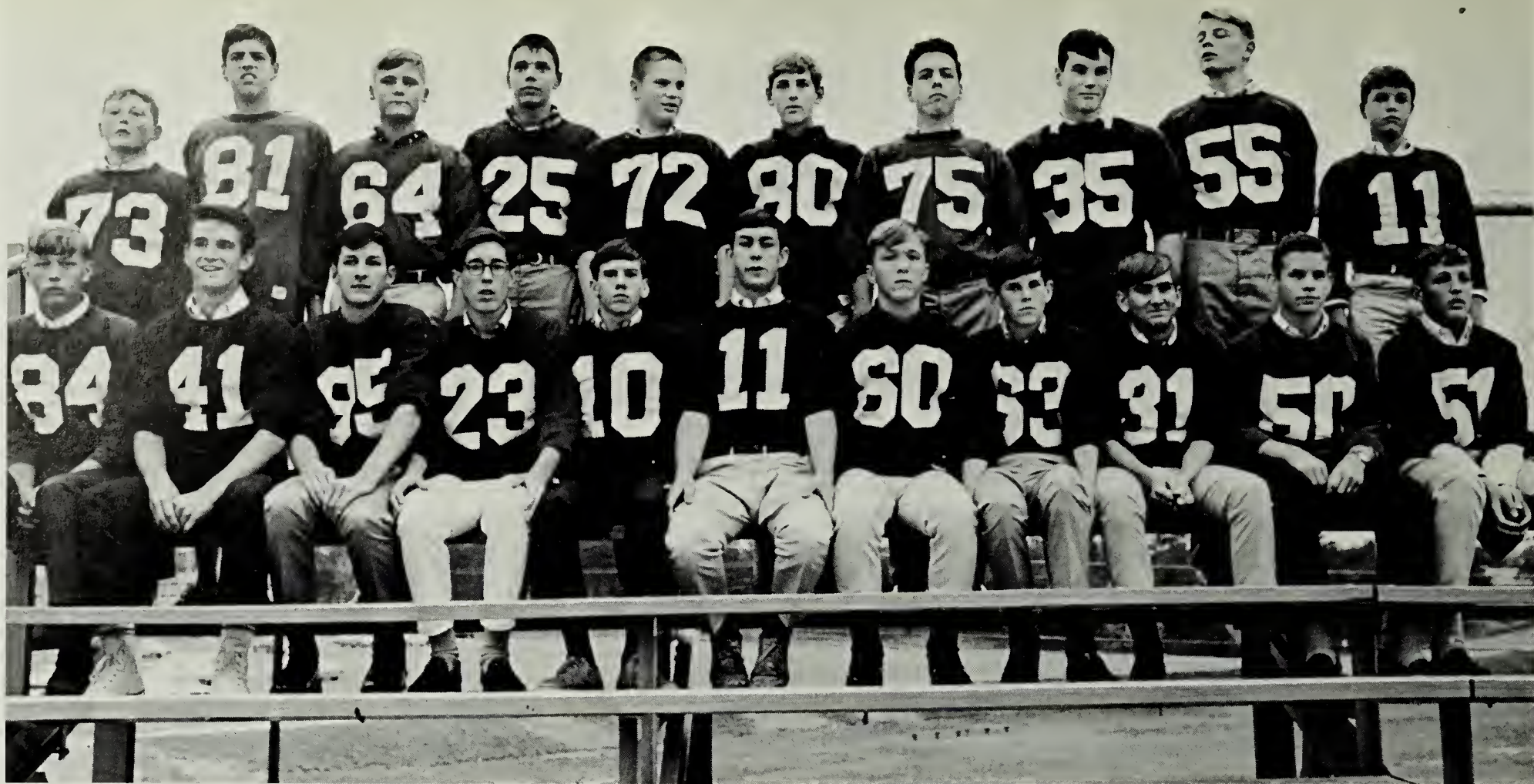

Left to Right: First Row: Eric Schrader, Gary Johnson, Steve Edmonds, Mark Wilkinson, Mike Coffey, Larry Kersey, Doug Brinekman, Rex Anderson, Tom Giamarid, Glenn Plaugher, and Jim Ward. *Second Row:* Tim Perrell, Wayne Gryder, Don Mears, Charles Dennis, Doug Good, Tom Hunter, Leonard Culbertson, Preston Bergin, and Larry Feindt, manager. *Not pictured:* Jim Kirby, Bob Wright, Chuck Marshall, and Ken Strait.

Freshman Football Team Undefeated

1965 RECORD

EDISON	7	0	Woodson
EDISON	12	0	Lee
EDISON	19	0	Hammond
EDISON	19	7	Marshall
EDISON	14	6	Mt. Vernon
EDISON	20	7	Groveton

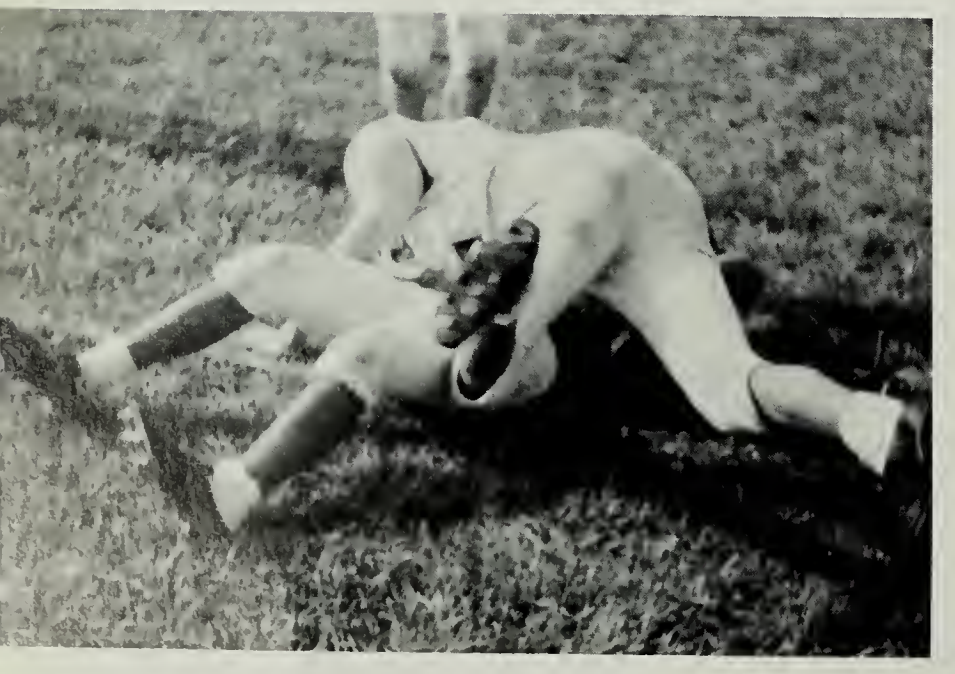

Who's got the ball?

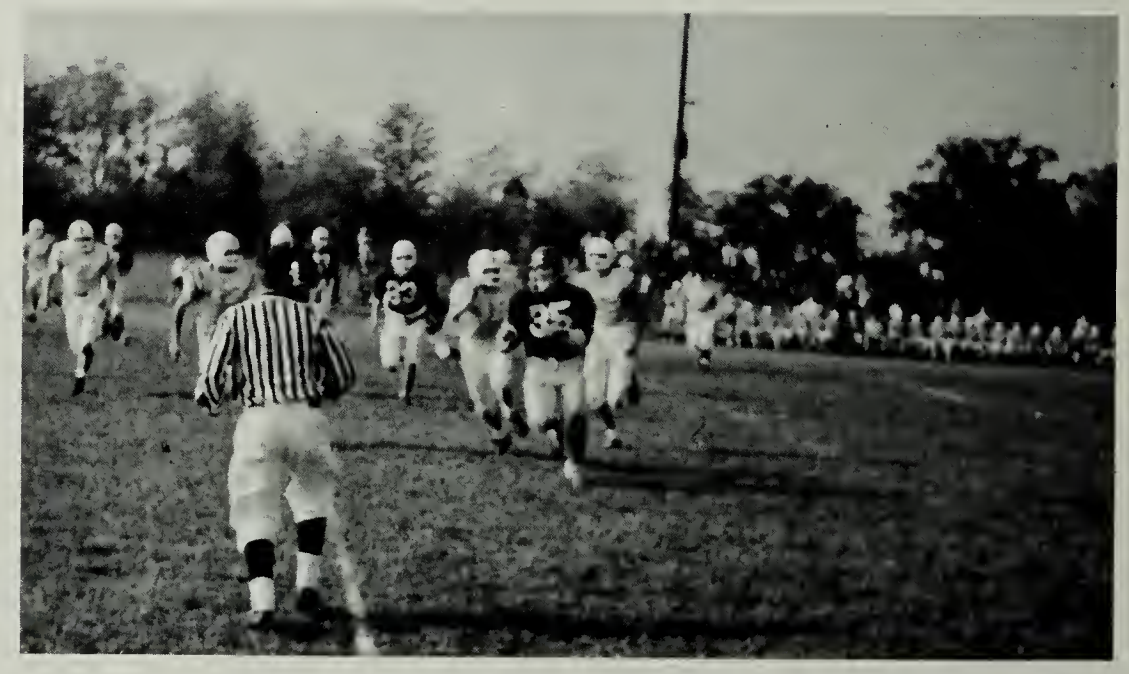

No. 35, Leonard Culbertson carries the ball down the field for the Little Eagles.

Left to Right: Seated: Billy Meador, manager. *Kneeling:* Bill Arthur, Ben Benson, Paul McCarus, and Phil Jewell. *Standing:* Harvey Wilson, John Harlan, Pat Toomay, Greg Edmonds, and Randy Wells.

Eagles Alexandria District Champs

CO-CAPTAIN, BOB LOWE.

COACH CARL HENSLEY

CO-CAPTAIN, DENNIS WOOLFREY

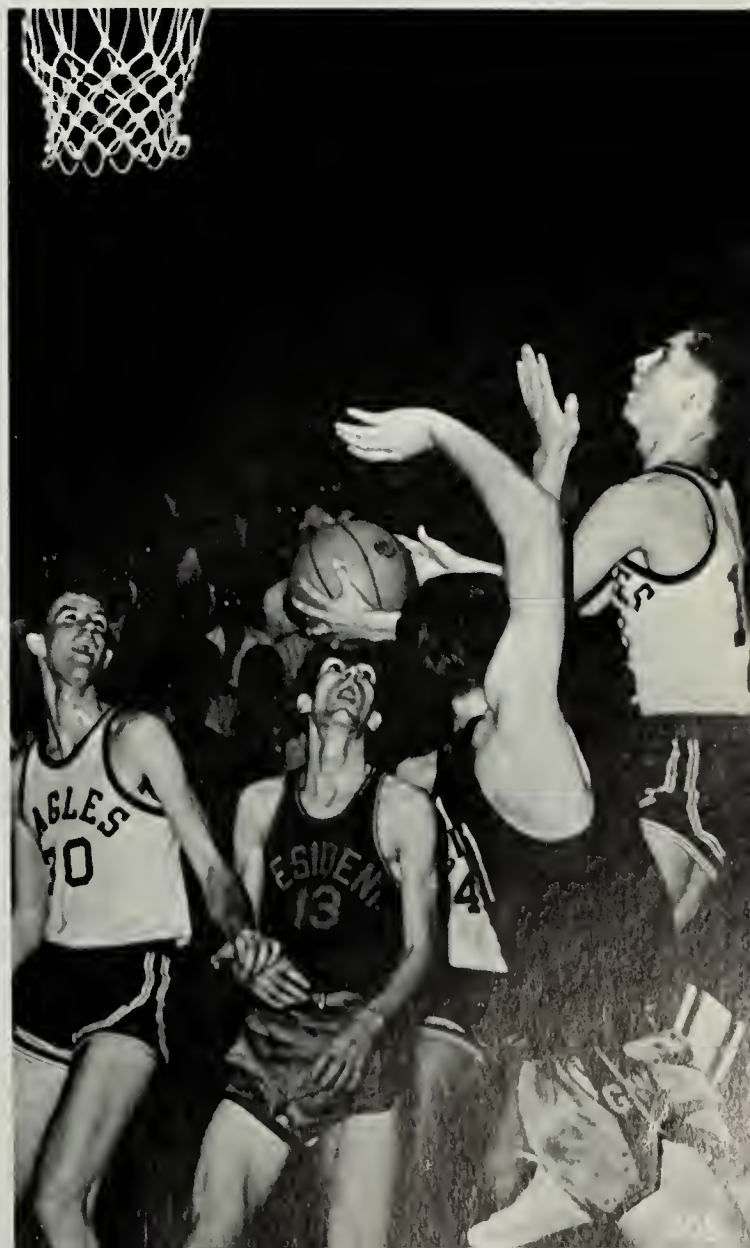

Eagles, anxious to begin second half of the first game with G.W., are bound and determined to show the Prexies that this g-r-e-a-t team will not be sold short.

Our Team Is Great! Our Team Is Great!

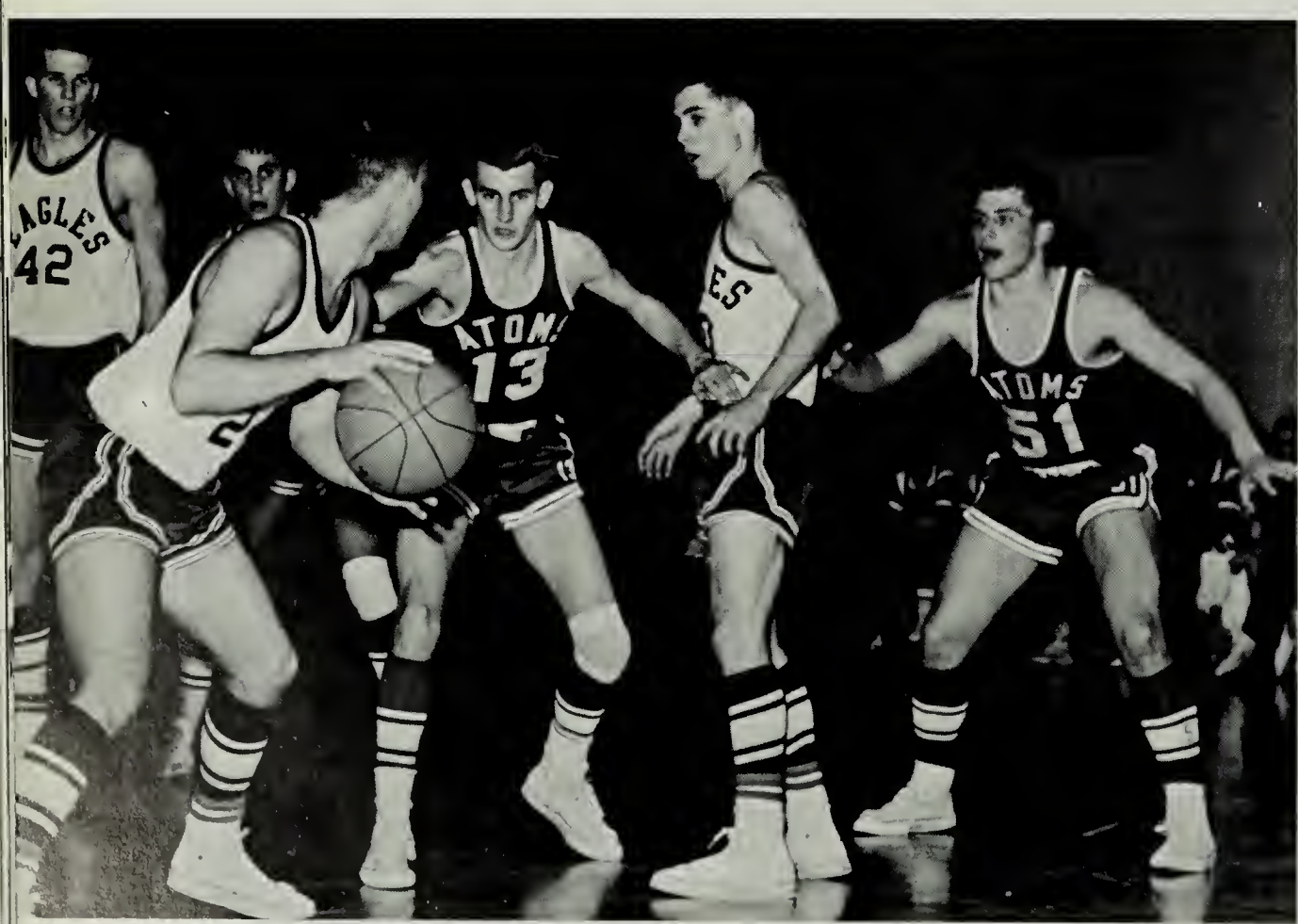

Okay, Phil, you've got the ball. Now watch the hips when you move in.

Edison Downs Lee Lancers

Neighboring Lee became the first team to fall as the mighty Eagles began their march to State. The high-scoring Eagles connected for 83 points while holding the Lancers to 62 points.

Eagles Score 92

Jefferson just couldn't click against the powerful Edison defense. The Eagles just scored and scored and scored, and Jefferson just managed to score 29 points. The bench was unloaded and the Batmen got into the action.

Admirals Go Down

When it was all over, the scoreboard showed the Eagles had claimed another one, 54-32. The Admirals were just another team that couldn't stop the Eagles.

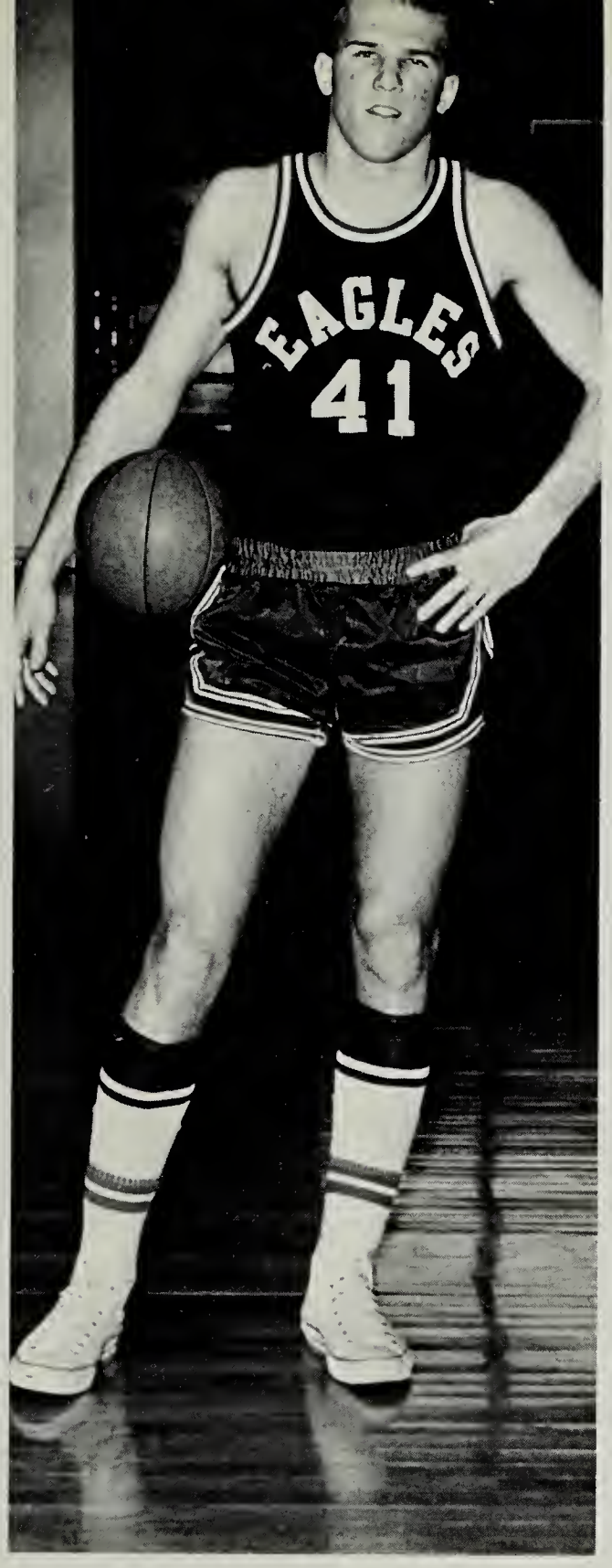

PAT TOOMAY Senior

Right: Toomay shows the Prexies that it's easy to put in a shot when you're "sorta" tall.

Tigers Stopped

The Eagles made it 4-0 as they stopped the Tigers 81-43.

Eagles Whip T. C.

The Eagles had a cold first quarter, scoring only 16 points. A better defense kept the Eagles on top during the second quarter and the team went to the locker room at the half with an eight point lead.

In the third and fourth quarters, the Big Five broke loose and mauled the Titans. Final score—76-55.

Atoms Wilt Under Eagle Press

The Edison full-court press demoralized the Atoms. After just minutes of play, the Eagles had scored six straight points. Late in the second quarter, Toomay stole the ball for what looked like an easy score. While casually dunking the ball, his feet were cut out from under him and he landed on his back. Pat came back to play at the start of the third quarter. With six minutes left to play, the Eagles showed their depth by substituting the famed Batmen. The Eagles lit the scoreboard with 92 points.

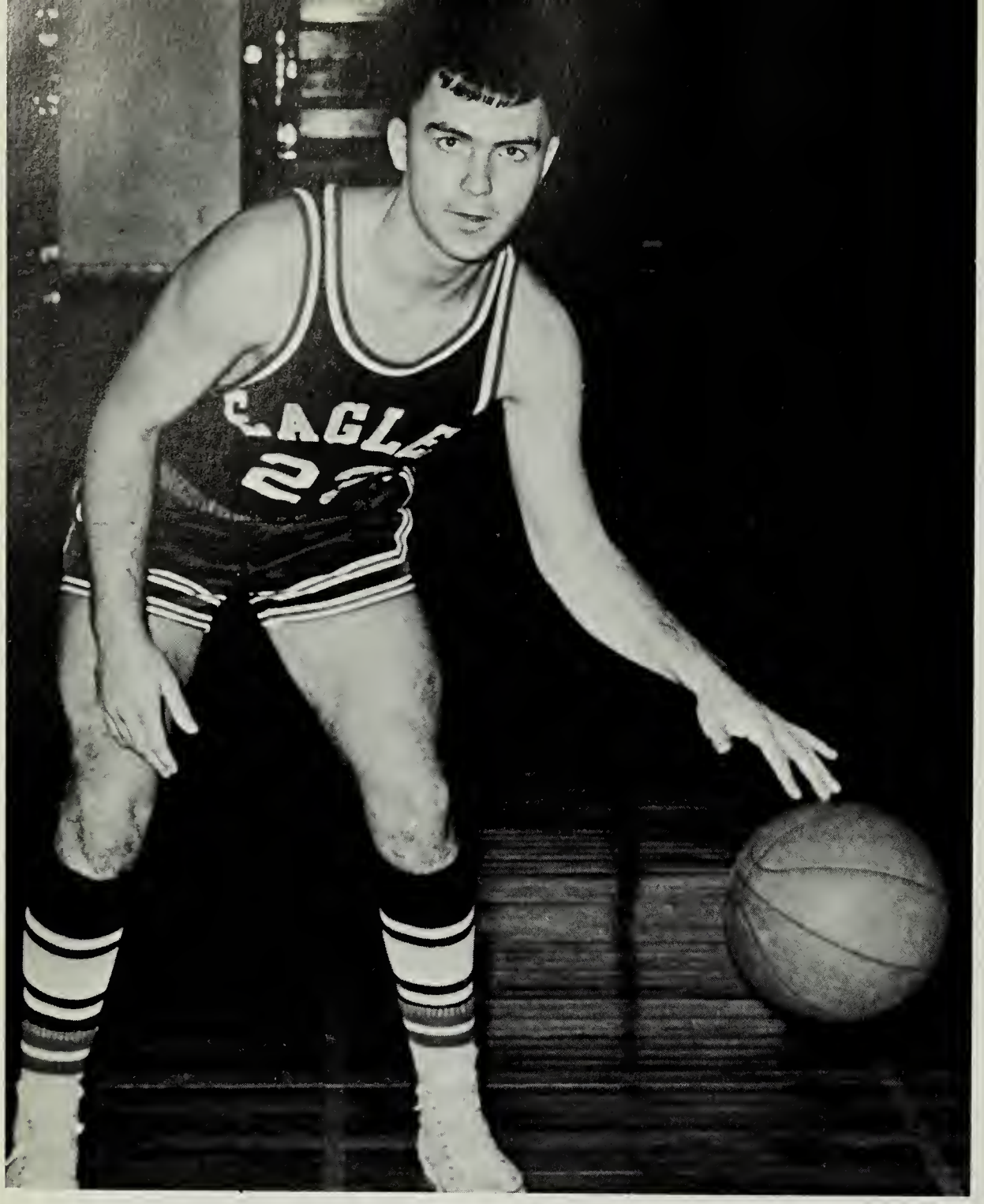

PHIL JEWELL Senior

Edison Seeded Second in the State

EDISON	83	62	Lee
EDISON	92	29	Jefferson
EDISON	54	32	Hammond
EDISON	81	43	Groveton
EDISON	76	55	Williams
EDISON	92	46	Annandale
EDISON	76	38	Mt. Vernon
EDISON	85	57	Marshall
EDISON	69	53	G.W.
EDISON	54	50	Woodson
EDISON	61	34	Ft. Hunt
EDISON	60	42	Groveton
EDISON	87	46	Lee
EDISON	87	53	Mt. Vernon
EDISON	50	67	G.W.
EDISON	85	50	Hammond
EDISON	71	61	Williams
EDISON	92	44	Ft. Hunt

"You boys are doing a great job, but I wanna see some more hustling out there," remarks Coach Hensley.

Okay, Paul, put it up for two.

EAGL
4
35
ATOMS
21

"You hold 'em off, Bob. I'll get the ball," quips Pat.

Phil didn't even need Toomay on this shot from 30 feet out.

Toomay Top Scorer

Eagles Coast Past Majors

Paul McCarus, top scorer with 18 points, led the Eagles past Mount Vernon. Lowe and Toomay connected for 15 and 13 points respectively.

Edison Clubs Marshall for #8

Bob Lowe showed superior form as he led the Eagles to an 85-47 victory by scoring 25 points. Toomay followed with 19 points. At the half the Eagles had tallied 49 points.

Eagles Topple Prexies 69-53

As the first of the two big games between Edison and G.W. rolled around, the largest crowd ever to assemble in the Eagle gym began to pour in. By 7:00 the gym was packed.

After Toomay outjumped G.W.'s Thompson to gain possession of the ball in the opening seconds of the big game, the Edison fans could sense victory. The final buzzer showed the Eagles on top 69-53.

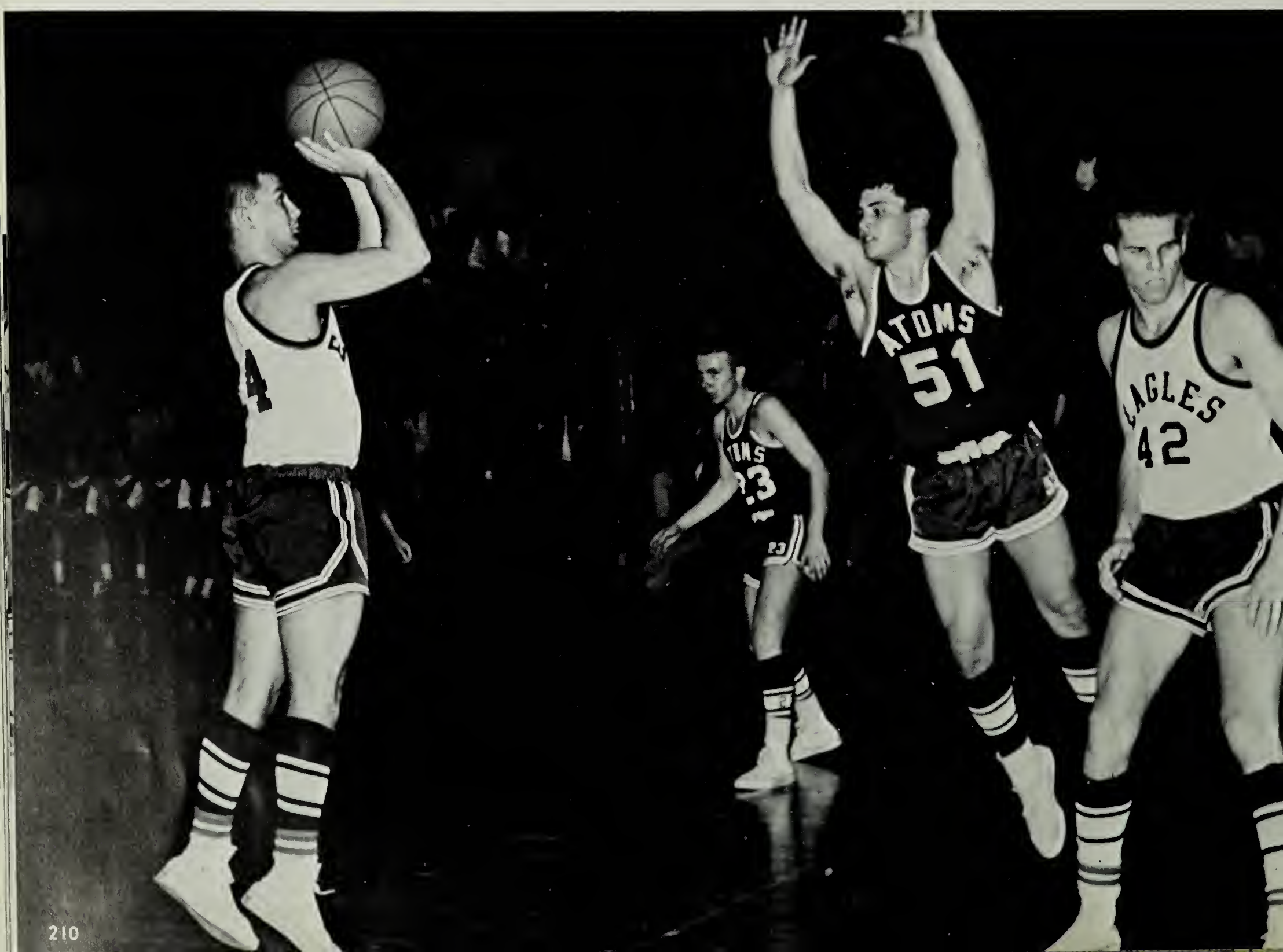

Cavaliers Fall Prey To Eagles' Wrath

After a grueling game with G.W. the night before, the mighty Eagles hit the floor at Woodson ready to avenge the woes of the year before.

At half time the score was 35-17 in favor of Edison. As the Eagles went into the locker room, it looked as though they would be celebrating a victorious weekend.

During the third quarter, the high flying Eagles began to show signs of fatigue. However, they managed to stave off the aggressive Cavalier rally. The final score was 54-50.

Easy Victory Over Ft. Hunt

Toomay and Lowe led the Eagles to their 11th straight victory. The Eagles easily defeated the Federals 61-34.

Lowe reaches out for another rebound.

Prexies Fall Twice

Toomay sneaks in for a jump ball.

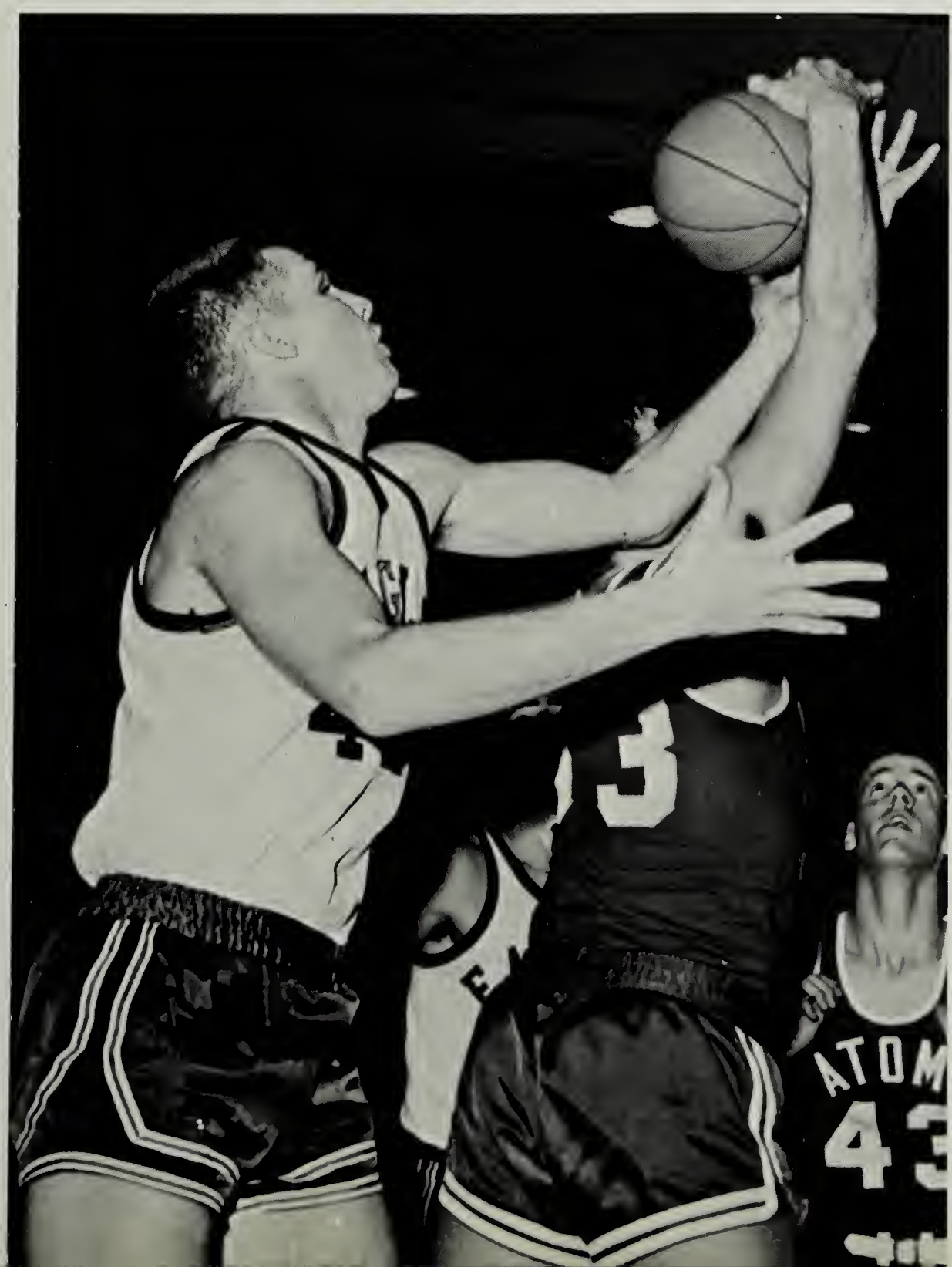

BOB LOWE — Junior

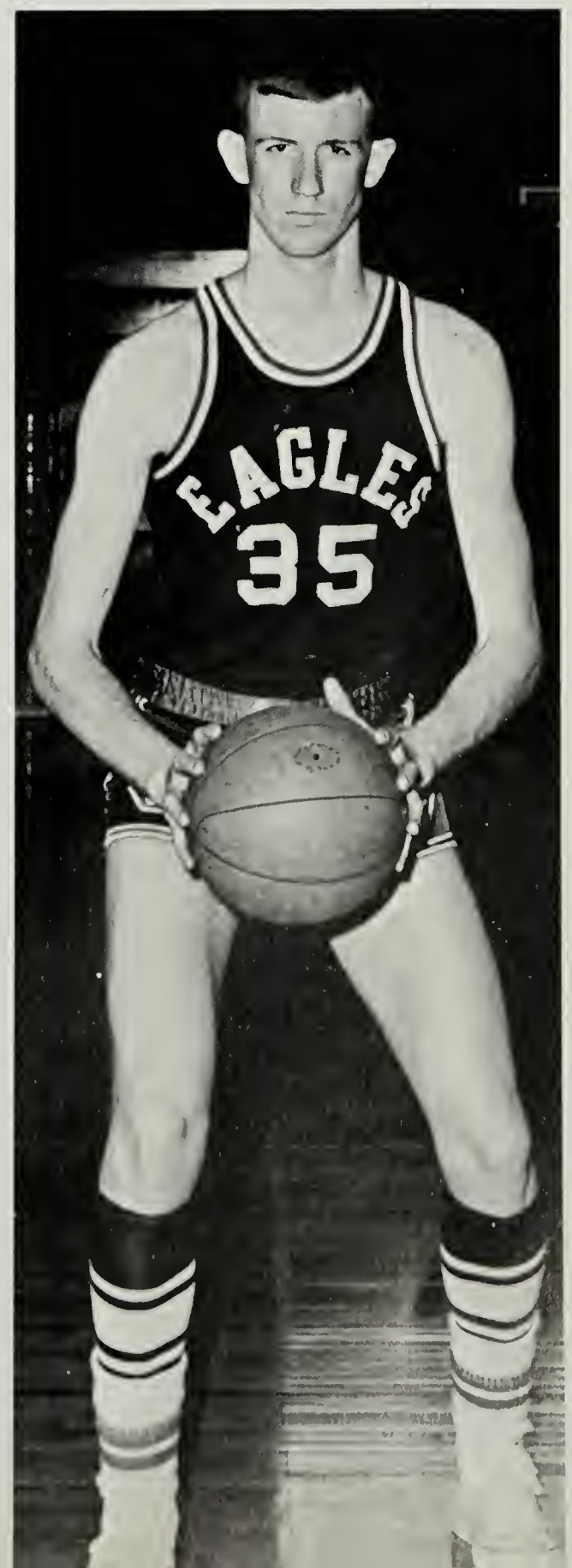

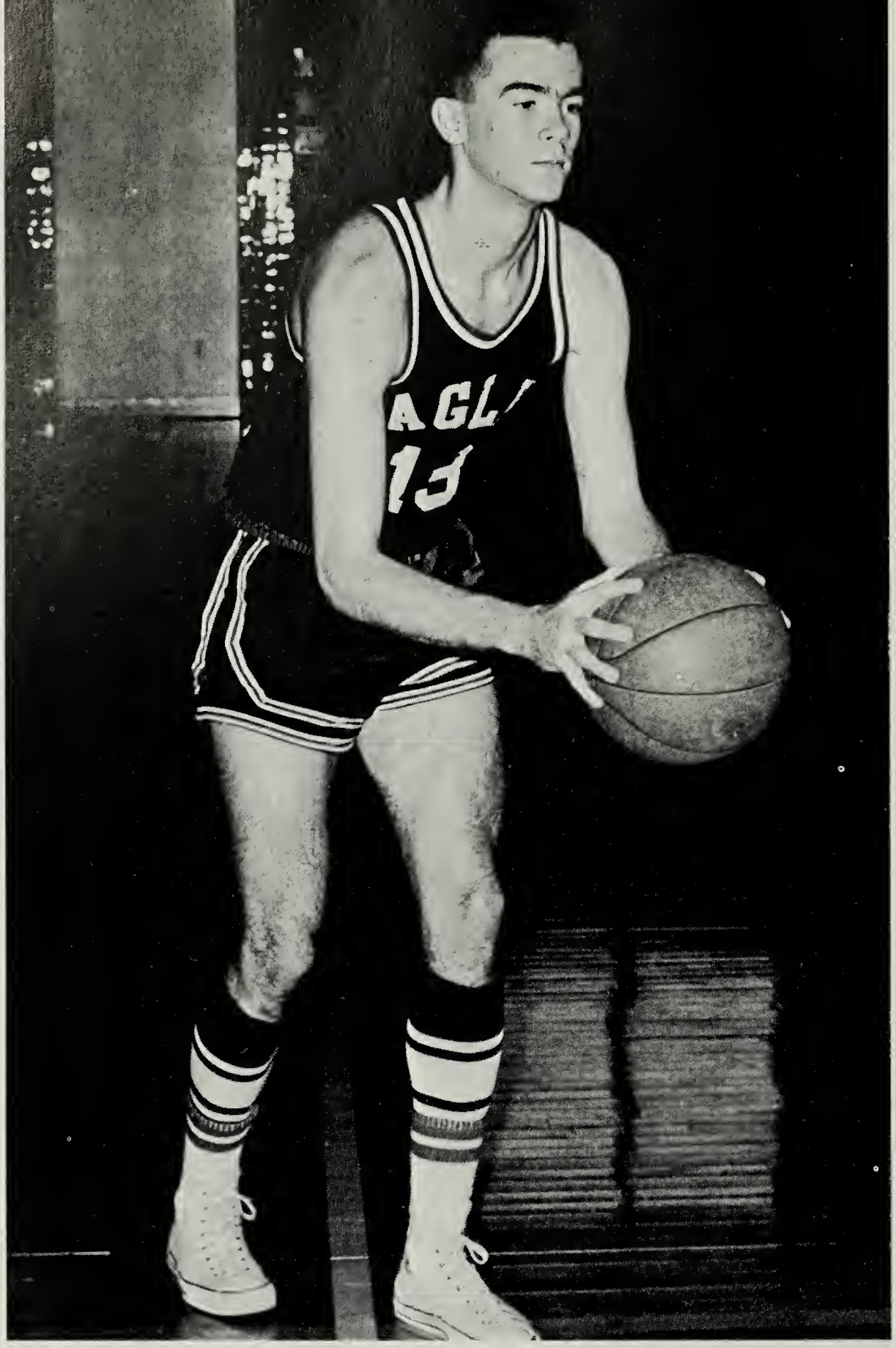

HARVEY WILSON Senior

21 - 1

Eagles Stomp Tigers

Even though Dennis Woolfrey suffered a broken nose, the Eagles walloped Groveton 60-42. Toomay, Lowe, and Jewell led the way with 14 points each.

Lancers Fall Again

It was just another night and the Honchos and the Batmen proved their expert skill and sportsmanship again. Big Boy Toomay scored a spectacular 33 points.

Majors Court-Martialed

The 1-12 Mt. Vernon Majors were turned back again. Number one scorer in Northern Virginia, Pat Toomay, boosted his average by scoring 25 points.

The Second Time Around

On Wednesday morning, the headlines read: "Edison Stunned by G.W. 67-50." The big Eagles had a bad night and suffered their first loss of the season.

Eagles Sink Hammond

The Honchos and the Batmen launched a furious attack against the Admirals. Remembering the defeat by G.W., the Eagles showed their spirits were as high as ever. In Coach Hensley's words: "WE'RE ON OUR WAY BACK!" The final score was 85-50 in favor of the Eagles

Williams Downed

The Eagles crushed the Titans by a score of 71-61. The Eagles now boasted a record of 16-1.

Federals Floored

In the last game of regular season competition, the Eagles played in a "blaze of glory". This last victory gave the Edison team an overall record of 17-1.

"G-O-L-L-Y, Carl, Gibson's only 5-7! . . . . Meanwhile on the other end of the bench, the BATMEN abandon all hope of seeing action in this game.

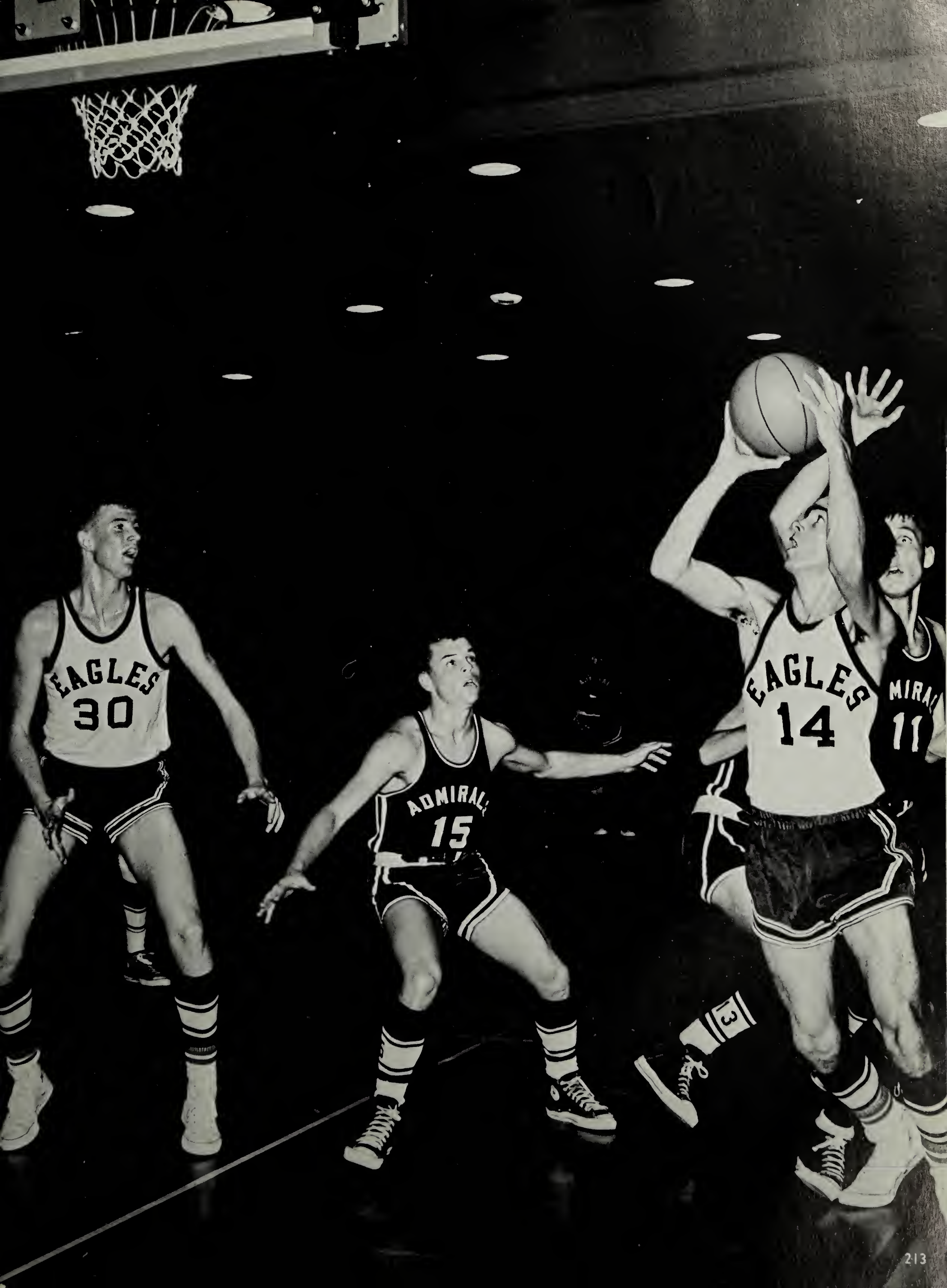
EAGLES
30
ADMIRALS
15
EAGLES
14
MIRAL
11
3

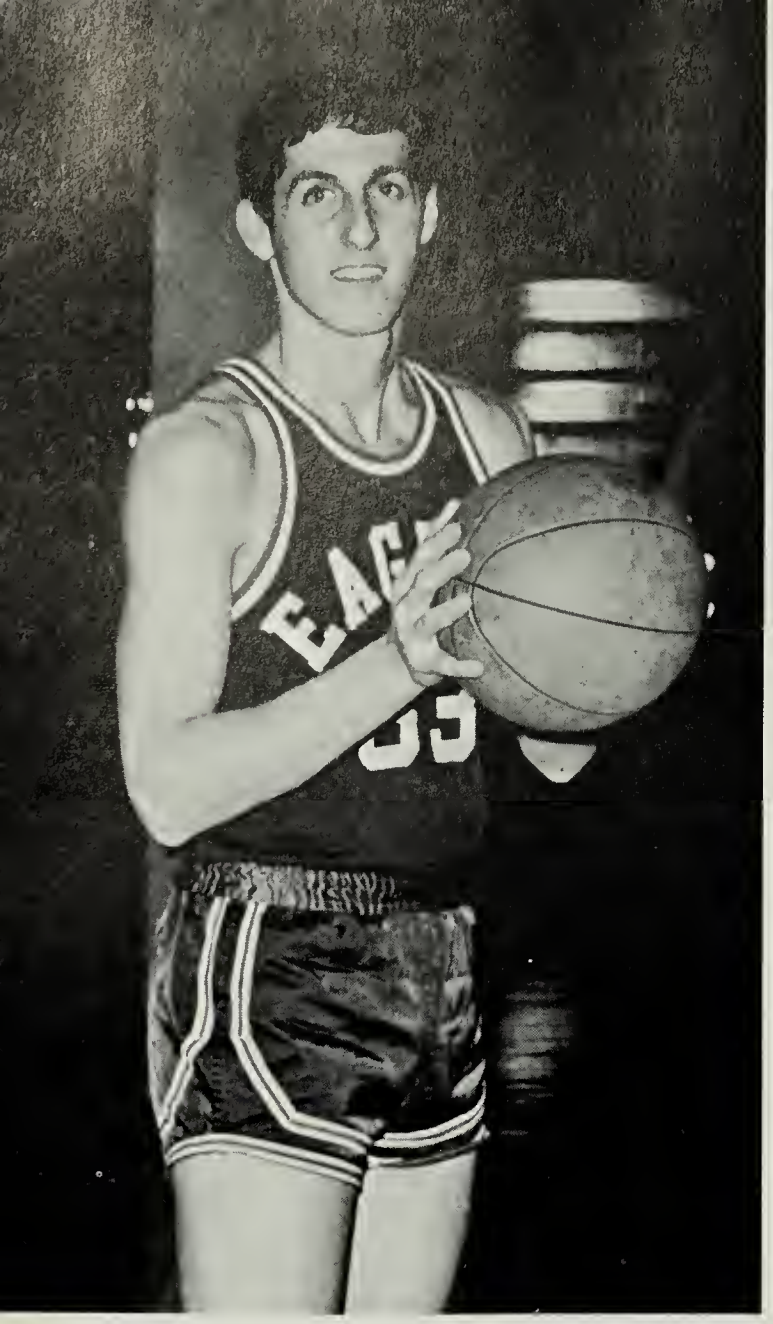

PAUL McCARUS Senior

Well, Coach, what do you want me to do?

Hensley Top Coach in Northern Virginia

Toomay moves around the Annandale defense.

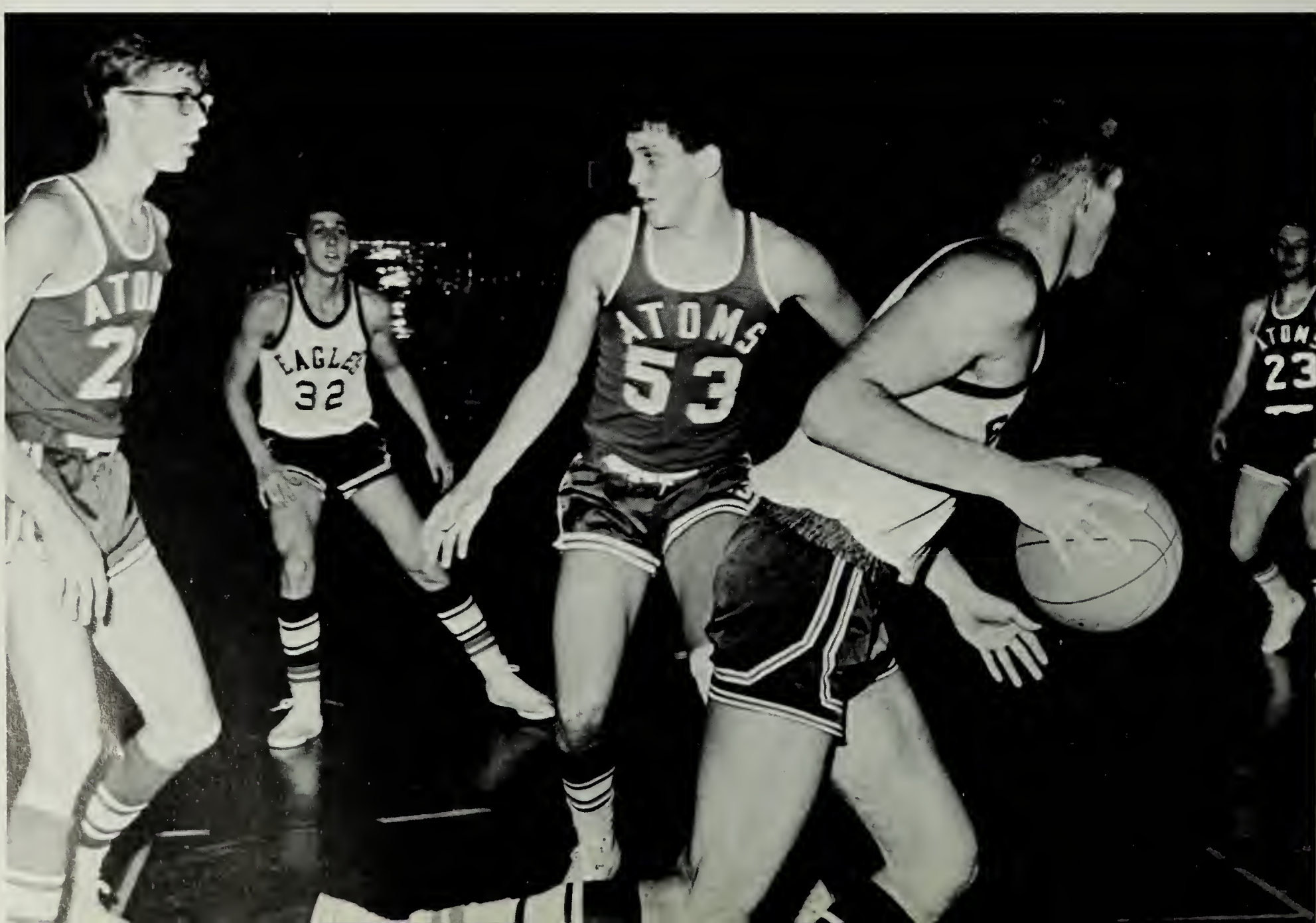

EDISON VARSITY

10

ALEXANDRIA DISTRICT TOURNAMENT

EDISON	68	28 Lee
EDISON	65	50 Groveton
EDISON	53	48 G.W.

VIRGINIA STATE TOURNAMENT

EDISON	32	47 W. & L.

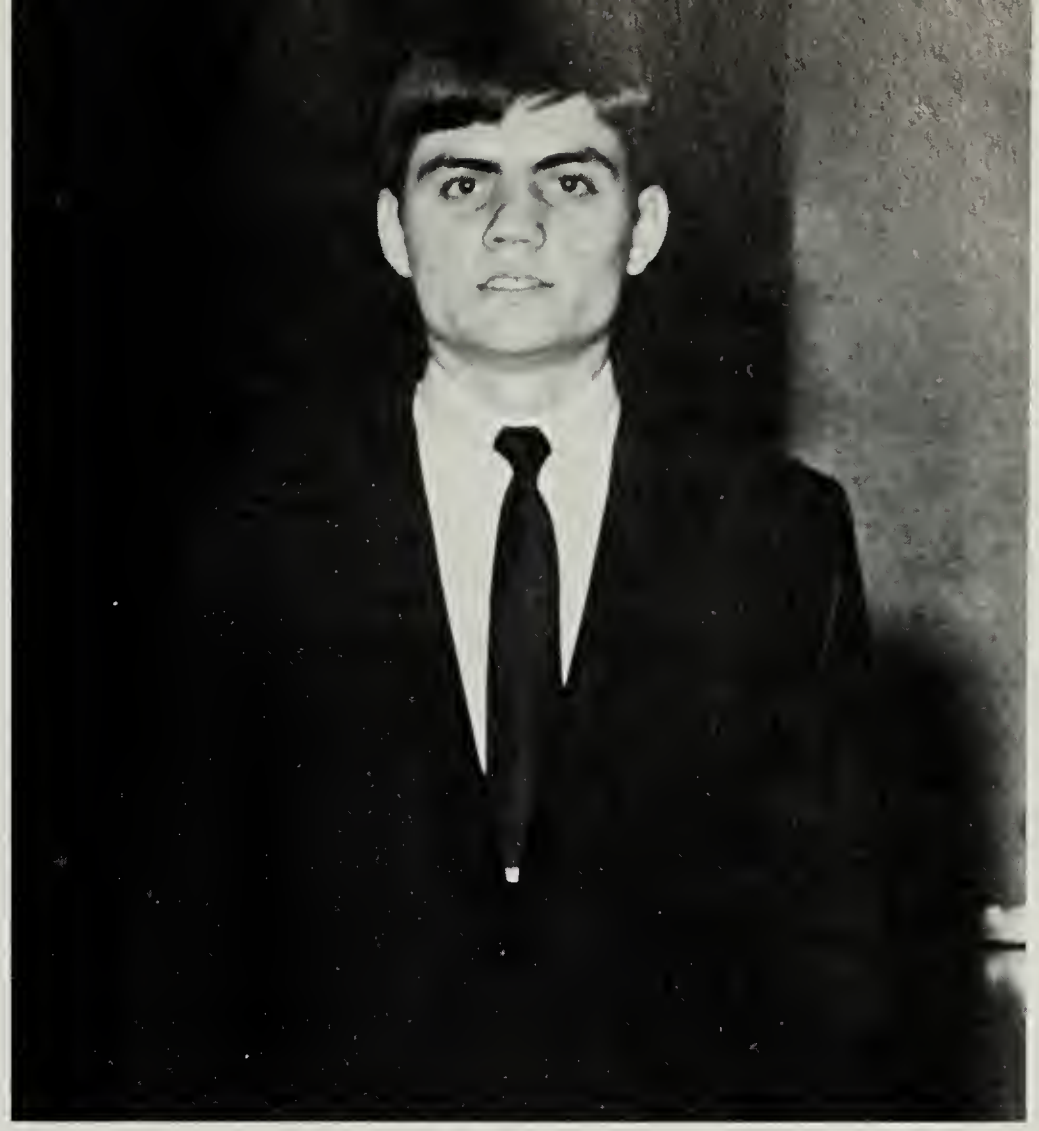

BILLY MEADOR Manager

Eagles 21-2 in Season Play

Randy Wells stretches for the rebound.

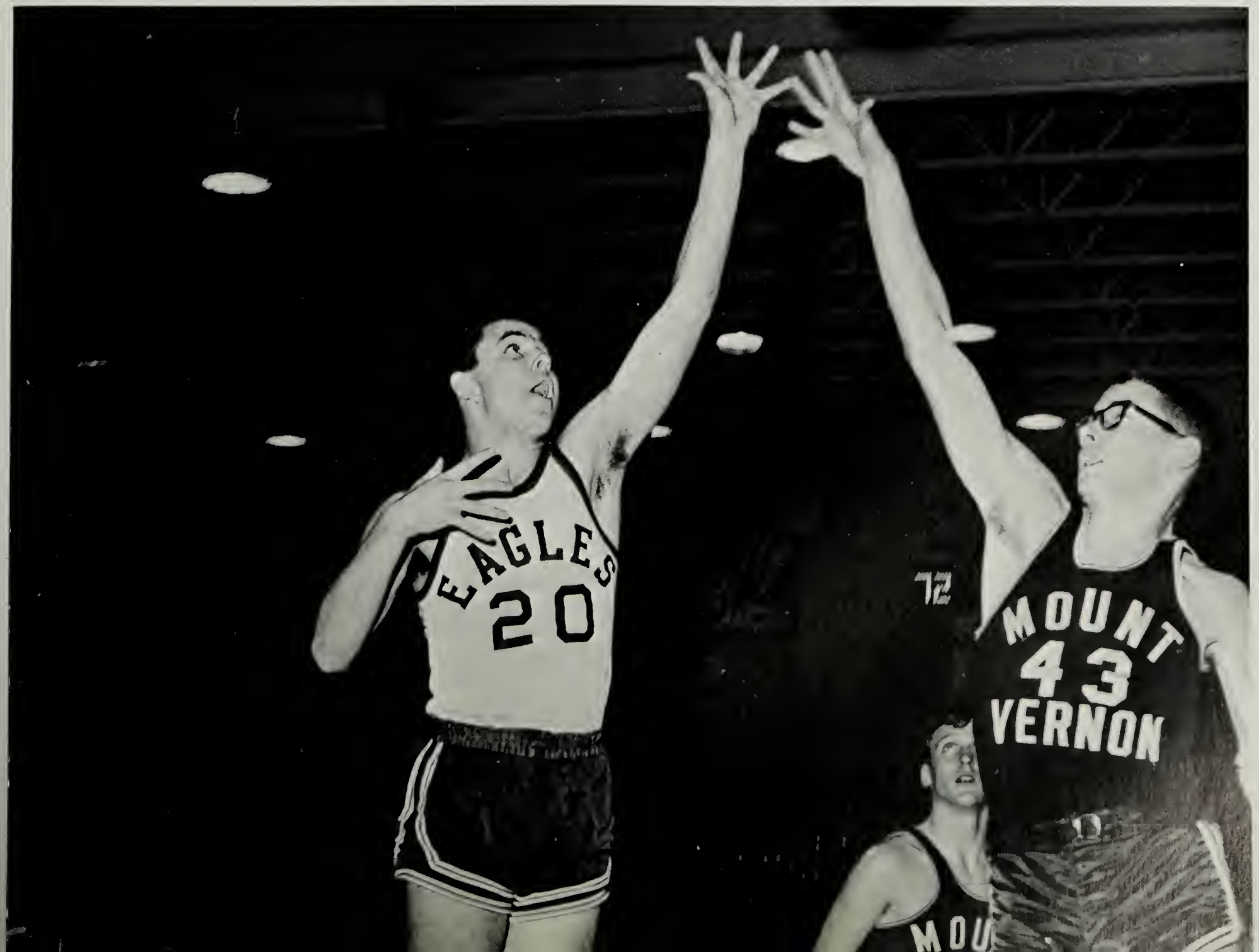

Left to Right: Joe Cotton, Mike Childs, Steve Kent, Bob Robinson, John Dent, Mike Puryear, Scott Ferguson, Steve Patterson, Coach Wedlock, Tim Toomey, John Howell, Jim Chappelle, Mike Wells, Steve Kreigh, Greg Hogue, Gary Damrow, and Leonard Mitchell, manager.

J. V. Team Has Outstanding Season

J.V. RECORD

EDISON	45	Lee	19
EDISON	50	Jefferson	31
EDISON	39	Hammond	34
EDISON	52	Langley	40
EDISON	38	Groveton	32
EDISON	38	Williams	36
EDISON	36	Annandale	30
EDISON	48	Mt. Vernon	32
EDISON	45	Marshall	30
EDISON	43	Woodson	33
EDISON	29	G. W.	35
EDISON	35	Ft. Hunt	36
EDISON	47	Groveton	35
EDISON	41	Lee	33
EDISON	46	Mt. Vernon	33
EDISON	43	G. W.	45
EDISON	35	Hammond	20
EDISON	39	T. C. Williams	54
EDISON	37	Ft. Hunt	46
EDISON	33	Groveton	26
EDISON	34	T. C. Williams	36

CO-CAPTAINS: Steve Kent and Bob Robinson.

Left to Right: Kneeling: Doug Comptan, Coach Fox, and Gary Johnson. *Second Row:* Newt Sayers, Jim Reekis, Doug Brinckman, Doug Good, Mark Major, and John Blanton. *Third Row:* Randy Cassada, Kenny Gerlach, Larry Kersey, Rex Anderson, Harold Knight, Warren Masters, and Jim Kirby.

Freshman Team Compiles 7-3 Record

CO-CAPTAINS: Doug Compton and Gary Johnson.

EDISON	45	Groveton	22
EDISON	46	Hammond	30
EDISON	48	Lee	35
EDISON	33	Williams	39
EDISON	24	G. W.	28
EDISON	43	Mt. Vernon	26
EDISON	49	Lee	40
EDISON	35	Ft. Hunt	48
EDISON	48	Hammond	39
EDISON	57	Mt. Vernon	36

Edison Sends Three Big Grapplers to State Wrestling Tournament at W. & L.

Ron Hansen was determined to bring a state wrestling trophy to Edison. Here he nearly pinned his opponent.

STATE CHAMPION 165 POUND CLASS
RON "RED" HANSEN

NO. 2 IN STATE 154 POUND CLASS
CURT CHESLEY

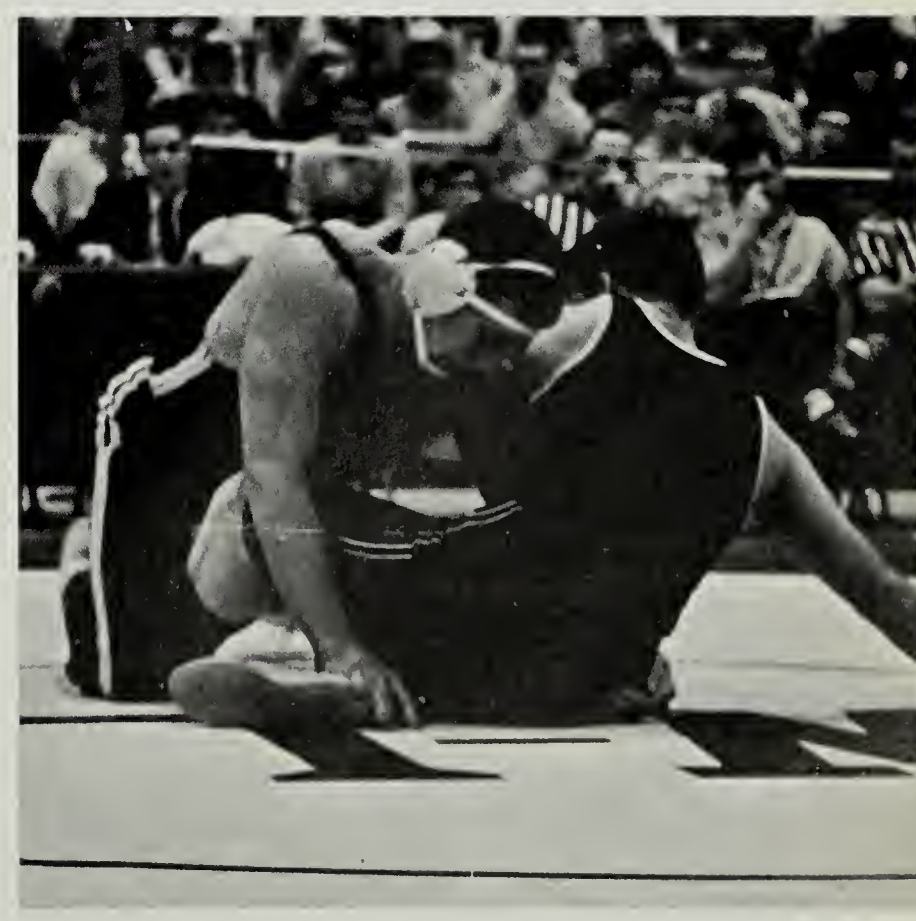

NO. 2 IN STATE 180 POUND CLASS
MELVIN GREENE

Eagle Wrestling Team Has Outstanding Season

CO-CAPTAINS: Melvin Greene, 180 pounds and Richard Leffingwell, 133 pounds.

Left to Right: First Row: Bob Messmer, Barry Messmer, Reggie Roberts, and Kevin Roberts. *Second Row:* Richard Leffingwell, Ronnie Skillin, Dick Hilleary, Andy Pardue, Gary Usery, and Ron Hansen. *Third Row:* Fred Roderick, Melvin Greene, John Tillery, Bob Cundiff, Curt Chesley, Mike Harris, and Glen Cooke.

Coach Damico demonstrates a hold to Bob and Barry Messmer.

SENIOR WRESTLERS. *Left to Right. First Row:* Richard Leffingwell, Bob Messmer, and Reggie Roberts. *Second Row:* Andy Pardue, Gary Usery, Curt Chesley, and Ron Hansen. *Third Row:* Fred Roderick, Melvin Green, John Tillery, Bob Cundiff, and Mike Harris.

Varsity Compiles 8-3 Record

VARSITY RECORD

EDISON	18	Falls Church	25
EDISON	24	Yorktown	14
EDISON	36	G. W.	10
EDISON	28	Woodson	11
EDISON	31	Madison	10
EDISON	30	Fairfax	12
EDISON	12	Annandale	28
EDISON	17	Mt. Vernon	23
EDISON	39	Groveton	7
EDISON	33	Ft. Hunt	7
EDISON	31	Lee	9

DISTRICT WINNERS

REGGIE ROBERTS	4th	103 pounds
GARY USERY	3rd	138 pounds
CURT CHESLEY	4th	154 pounds
RON HANSEN	2nd	165 pounds
MELVIN GREENE	2nd	180 pounds

STATE WINNERS

RON HANSEN	STATE CHAMPION
CURT CHESLEY	SECOND IN STATE
MELVIN GREENE	SECOND IN STATE

Eagle Wrestlers Ranked Fourth in State

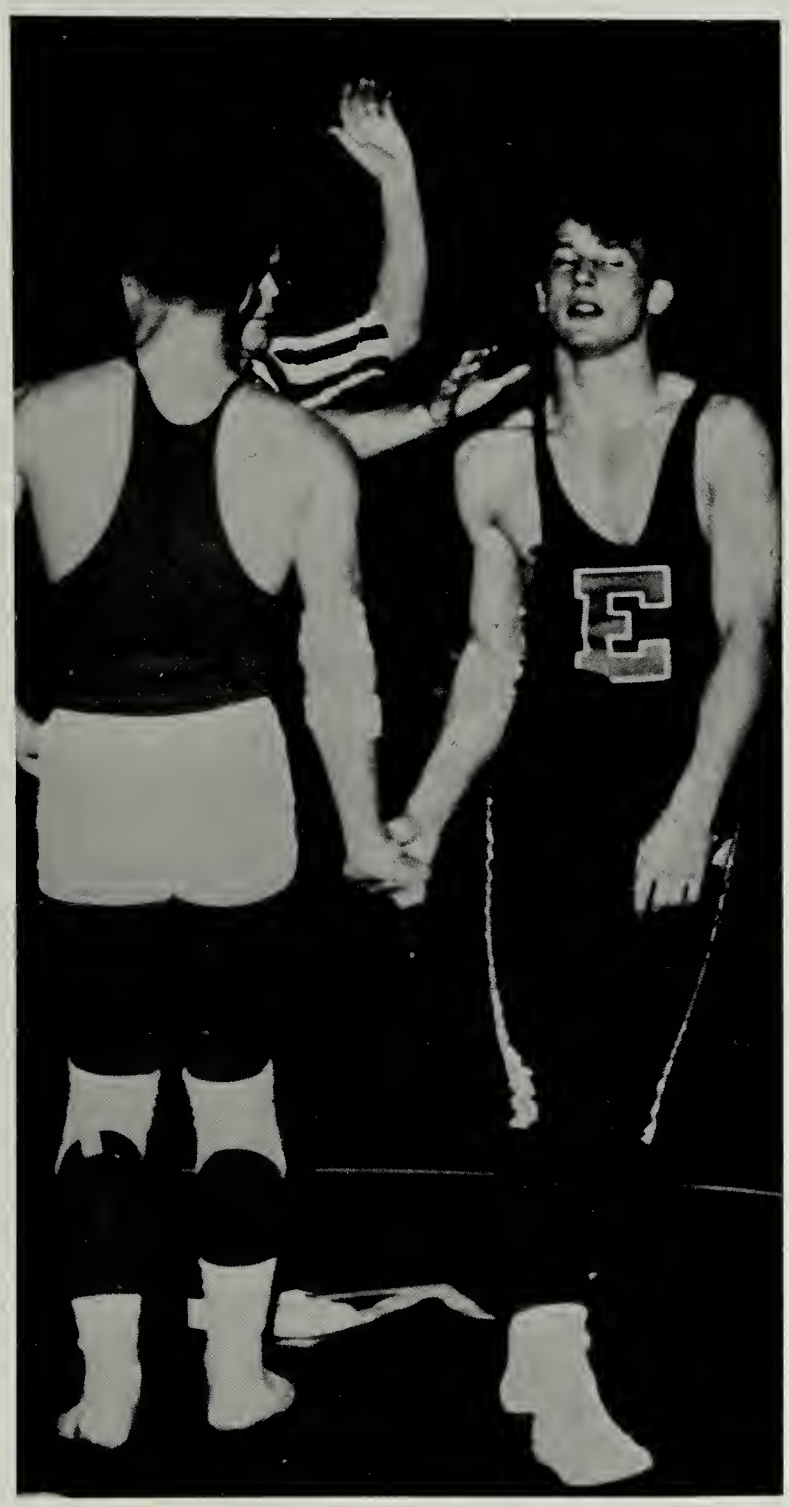

The Eagle wrestlers showed great determination at rugged practice sessions.

Left: Curt appears to be a little bushed after this match.

". . . . steer clear of entangling alliances . . . ."

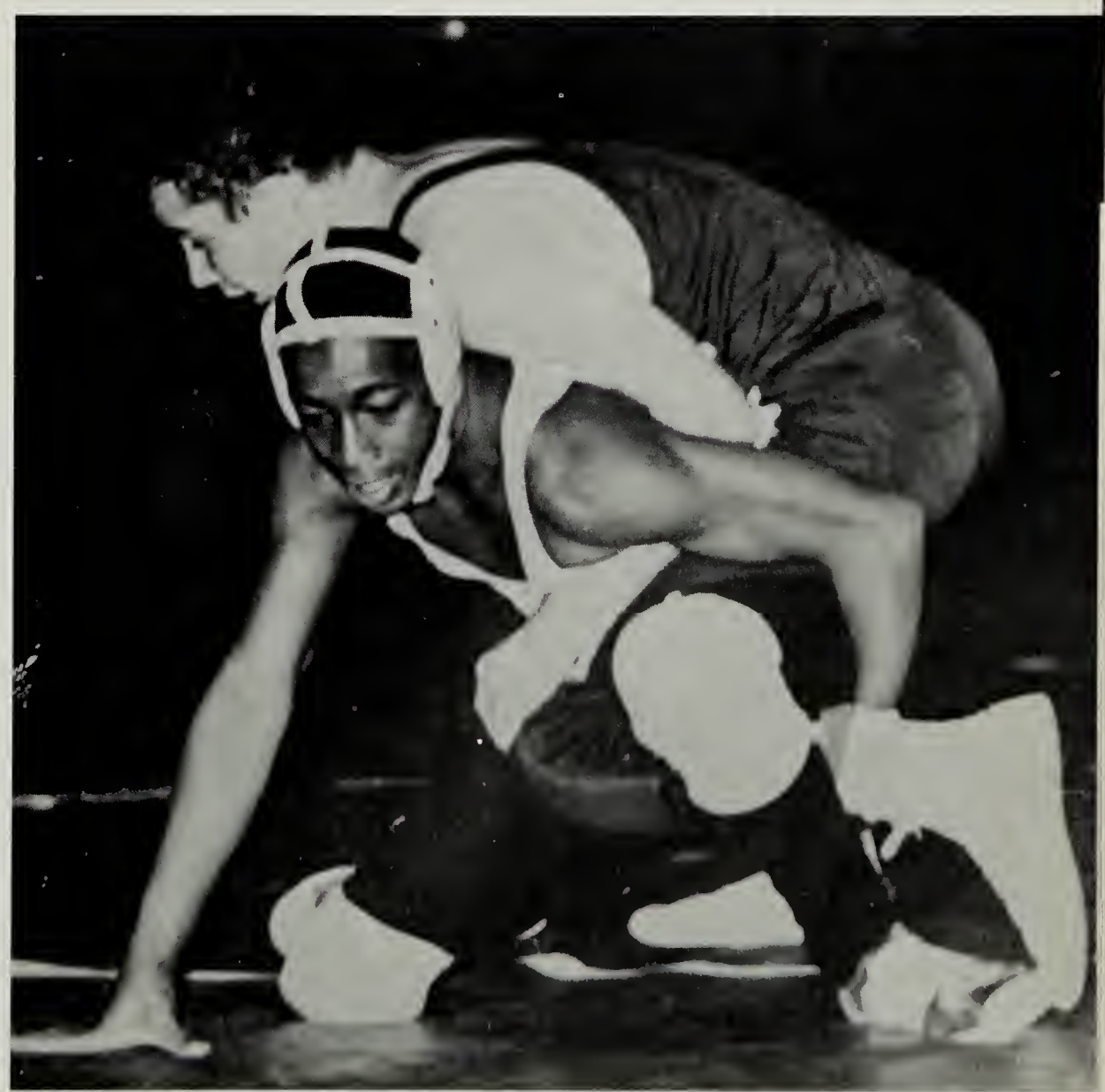

INDIVIDUAL RECORDS

KEVIN ROBERTS	95 lbs.	8-3
REGGIE ROBERTS	103 lbs.	6-5
BARRY MESSMER	112 lbs.	4-3-1
BOB MESSMER	112 lbs.	1-2
ANDY PARDUE	120 lbs.	7-4
RON SKILLIN	127 lbs.	9-1-1
DICK LEFFINGWELL	133 lbs.	5-3
DICK HILLEARY	133 lbs.	4-2
GARY USERY	138 lbs.	4-3-2
BOB CUNDIFF	145 lbs.	4-3-1
CURT CHESLEY	154 lbs.	7-2-1
RON HANSEN	165 lbs.	7-3
MEL GREENE	180 lbs.	10-1
JOHN TILLERY	unl.	6-2-1
MIKE HARRIS	165 lbs.	0-0-1
JIM PARSONS	145 lbs.	0-1-1

Big John Tillery proved a tough opponent for his Mt. Vernon competitor.

Five Wrestlers Are District Winners

Did you ever feel like a human pretzel?

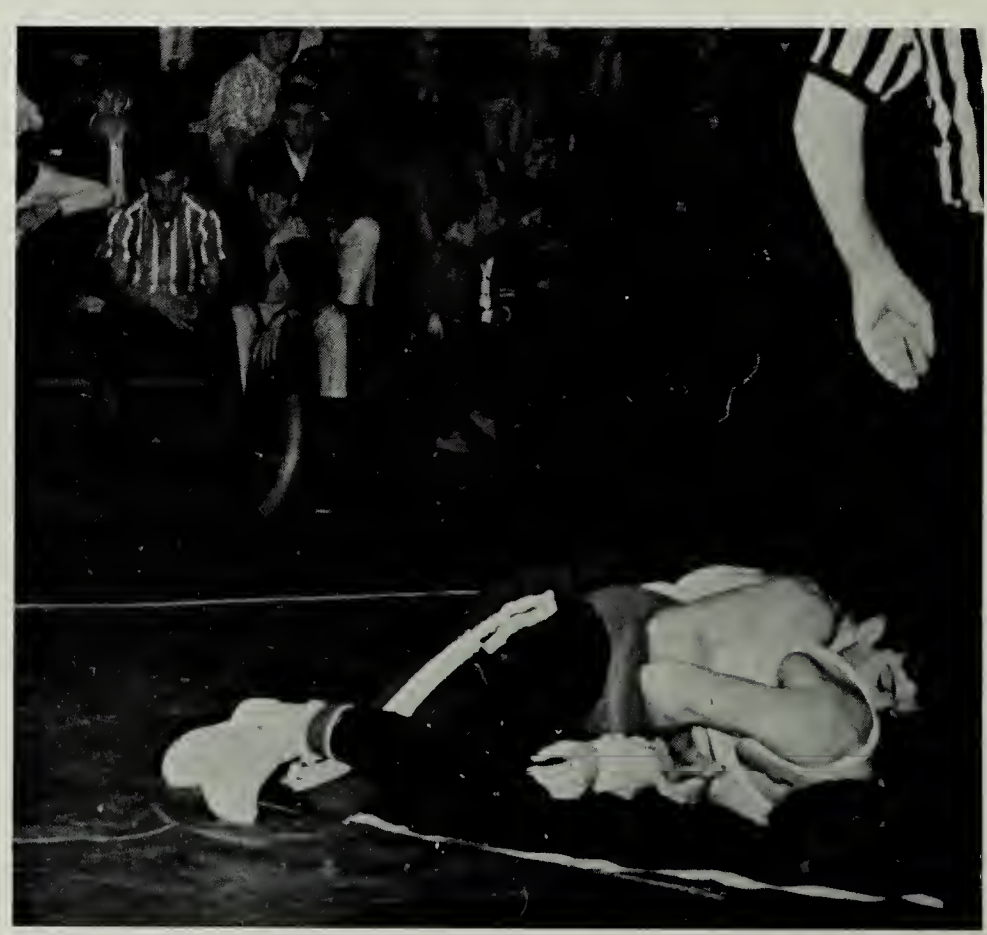

Bob Messmer struggles with his Fairfax opponent.

Junior Grapplers Boast 4-1 Record

The J.V. wrestling team had a very successful season this year. The squad was under the excellent coaching of Mr. Damice and Mr. Clarke.

The team effort this year proved to be the best ever since Edison High School opened. Outstanding wrestlers this year were Wally Rhein, undefeated; Richard Sharp, undefeated; Rusty Hansen; and Jim Parsons. Jim Parsons appears to be a very good varsity prospect for next year.

The squad's record was 4 wins and 1 loss. Woodson's junior grapplers dealt Edison its only loss.

J. V. WRESTLING RECORD

EDISON	26	G. W.	21
EDISON	12	Woodson	31
EDISON	26	Williams	20
EDISON	26	Ft. Hunt	9
EDISON	24	Lee	21

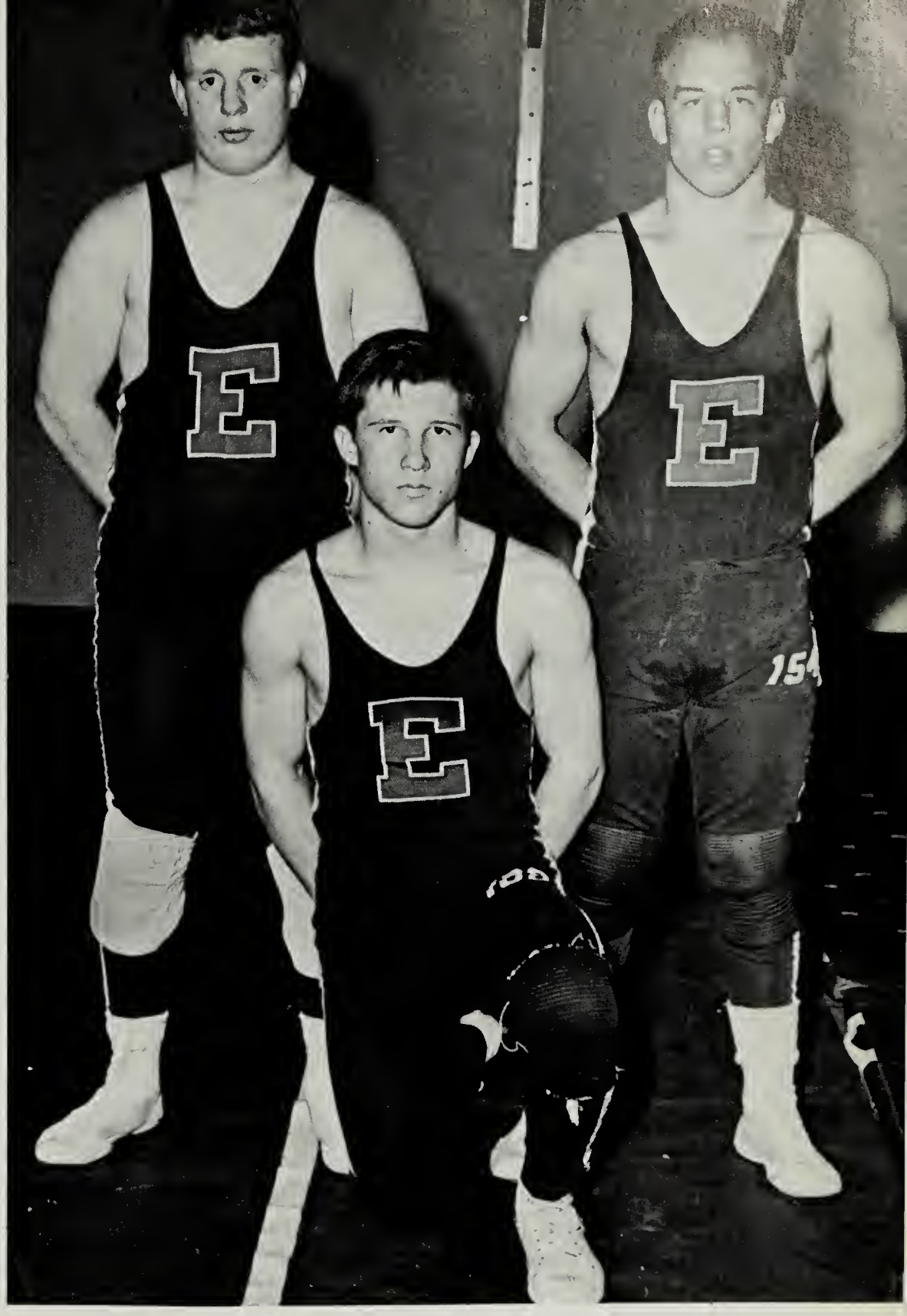

J. V. CAPTAINS: *Kneeling:* Guy Morgan. *Standing:* Rusty Hansen and Wally Rhein.

THE JUNIOR VARSITY WRESTLING TEAM.

Left to Right: Front Row: John Carlson, Larry Bryant, and Rick Griffin. *Second Row:* Dennis O'Connell, George Paulenz, Duncan Mackie, and Tom Rice. *Third Row:* Harry Charlesen, Bill Arvin, Rick Randall, Bill Smith, and Lee Neitzel.

Cross Country Team Shows Great Spirit

SENIORS: Lee Neitzel and Larry Bryant

The sun is setting but the cross country team is still jogging around the track.

Golf Team Prepares for Spring Competition

Left to Right: First Row: Chris Reed, Joel Solomon, and Ben Aleskowitz. *Second Row:* Mr. Wagenhals, Bob Fleishman, Bill Holzclaw, and Roger Zampell.

This year the Edison Golf Team achieved greater popularity among the spring sports at Edison. Through the efforts of Coach Wagenhals and returning members of the team, much success was attained this season in the development of this virtually unknown sport.

Without the courtesy of outstanding golf courses such as the Springfield Golf and Country Club, Pinecrest, and Bel Haven, the golf team might have suffered in its daily practice. Seasonal competition was held at many of the area's top courses including the Washingtonian, Army-Navy, Woodlawn, Bel Haven, and Springfield. These country clubs proved tough courses for Edison and all of their opponents.

Being on the Golf Team involves rearranging time schedules. It was a common sight to see Ben Aleskowitz and Chris Reed doing their homework between putts.

Members of the team have but one complaint this year. Their request for the Cheerleaders to be caddies was denied . . . Oh, Well.

Girls Hockey Team Defeats Falls Church

First Row: Nancy Lee, Dale Rizzo, Pam Lowry. *Second Row:* Diane Spar ks, Pat Zelinski, Analese Lauria, Barbara Harris, Barbara Laughon. *Third Row:* Dara Funk, Mary Ellen Walter, Carol Anson, Peggy Givens.

Pat Zielinski and Peggy Givens both were awarded trophies.

Hockey Teams Play Hard Season

Opening the girls' field hockey season of 1965 was the close battle between visitor Herndon and the Edison Eaglettes. The Junior Varsity tried to catch up with their opponents who led and finally won a well-fought fight. Both teams lacked in speed because of the 95 degree weather. During the whole season all games were close and well-played. Edison girls never lost spirit for a moment.

Responsible for a most important part of these teams were the hard working coaches. Both were outstanding players in college and still enjoy the sport very much. Taking over varsity was Miss Reeves, who believed in a team that can out-run any other team. She stresses that endurance is the winner of the game. A new member of Edison's faculty this year was Miss Hudgins, who instructed the Junior Varsity team and tried to start off these girls with quick and skillful techniques.

COACHES AND MANAGERS: Miss Hudgins, Miss Reeves, Diane Spink, Janice Wood.

First Row: Vicki Hoffman, Nancy Jose, Teri Hoffman. *Second Row:* Carol Pratt, Fran Jennings Kathy Nelson, Beth Lee, Rose Massey, Barbara Cowan. *Third Row:* Carol Maxwell, Linda Lamb, Jean Maxwell, Ann Weigard, Carolyn Bacon, Carol Givens.

First Row: L-R, Carla Livvy, Linda Lamb, Nancy Lee, Betty Thomas, Peggy Givens, Maureen Bowen, Barbara Laughen, Sharon Kirby. *Second Row.* Jean Maxwell, Donna Funk, Carol Anson, Miss Fary, Coach; Bobby Mullens, Mary Walter, Diane Spink, Carolyn Bacon.

Below: Carla and Opponent fight for the ball.

VARSITY SCORES

Edison	26	Lee	28
Edison	34	Stuart	40
Edison	19	Falls Church	15
Edison	15	Madison	38
Edison	37	Langley	26
Edison	10	Groveton	58
Edison	29	Woodson	39
Edison	23	Fort Hunt	34
Edison	29	McLean	40
Edison	35	Mt. Vernon	28
Edison	27	Fairfax	34
Edison	25	Jefferson	43

JUNIOR VARSITY SCORES

Edison	10	Lee	15
Edison	9	Woodson	41
Edison	11	Fort Hunt	16
Edison	27	McLean	37
Edison	15	Mt. Vernon	11
Edison	18	Fairfax	28
Edison	25	Jefferson	16
Edison	12	Stuart	28
Edison	19	Falls Church	17
Edison	27	Madison	15
Edison	18	Langley	30
Edison	12	Groveton	13

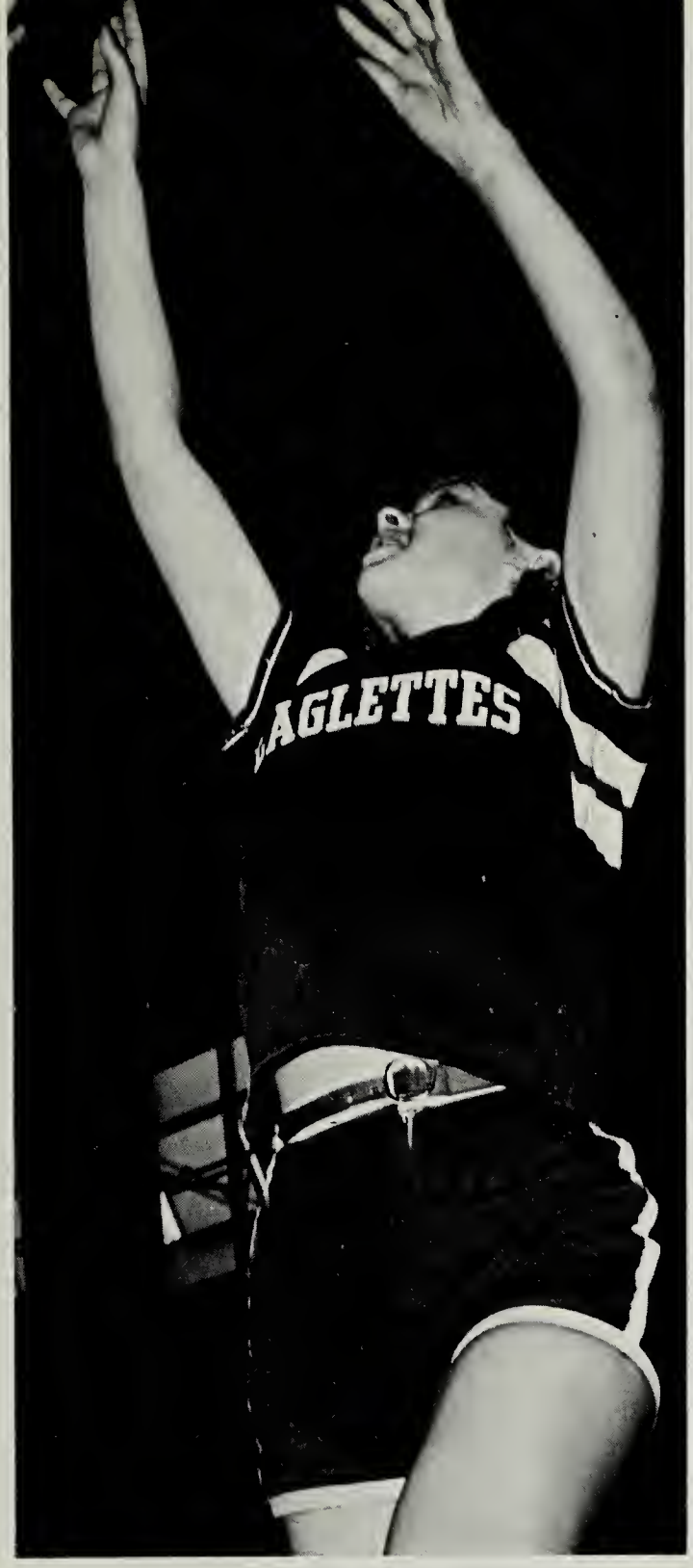

Girls Exhibit Great Sportsmanship

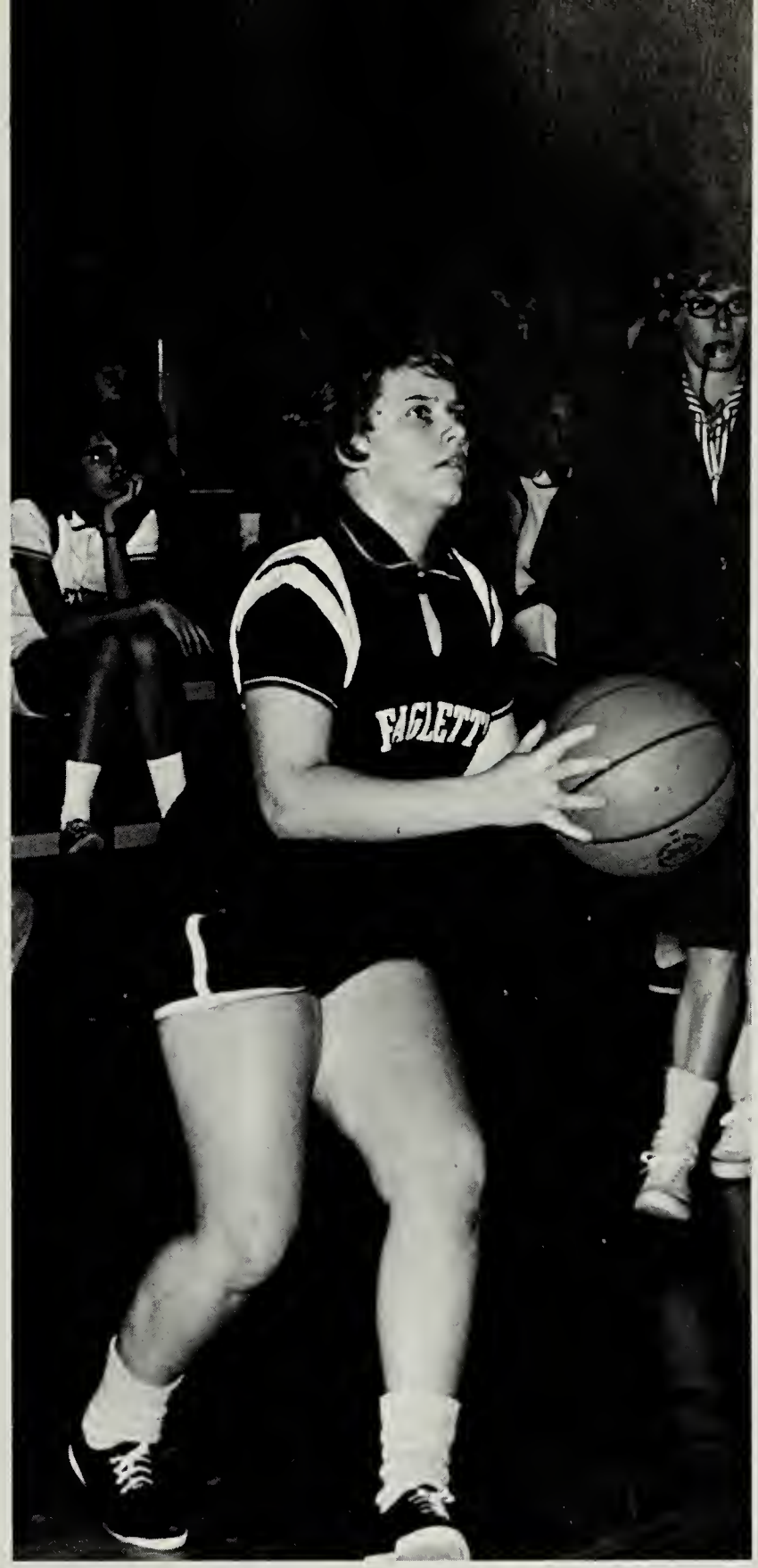

Above: Barbara Laughon shoots for the winning point
Left: Carla jumps for ball.

First Row: Judy Trainer, Janice Wood, Cathy Beans, Debbie Randall, Dera Funk, Brenda Peterson, Mrs. Hart; coach, Becky Reddick, Carol Givens, Ann Weigard, Judy Tingley, Janet Vickersmit, Rose Massey, Katherine Hyatt.

Top: JESSE ELDER

What makes an Edison Varsity Cheerleader? You must first have school spirit, a nice personality, and pride in your school and in other people. You must also be willing to give of your time and your talents to lead your school in cheering on your team to victory.

Ten great gals fit this description perfectly, sponsored by Miss Revere, and led by Pat Davis and Diane Corso as co-captains.

Last May, these girls were chosen on their skill, grace, appearance, and personality. They started at the begininng of the summer practicing their cheers for what became an exciting and thrilling year for the football and basketball seasons.

Bottom: CATHY JOHNSON

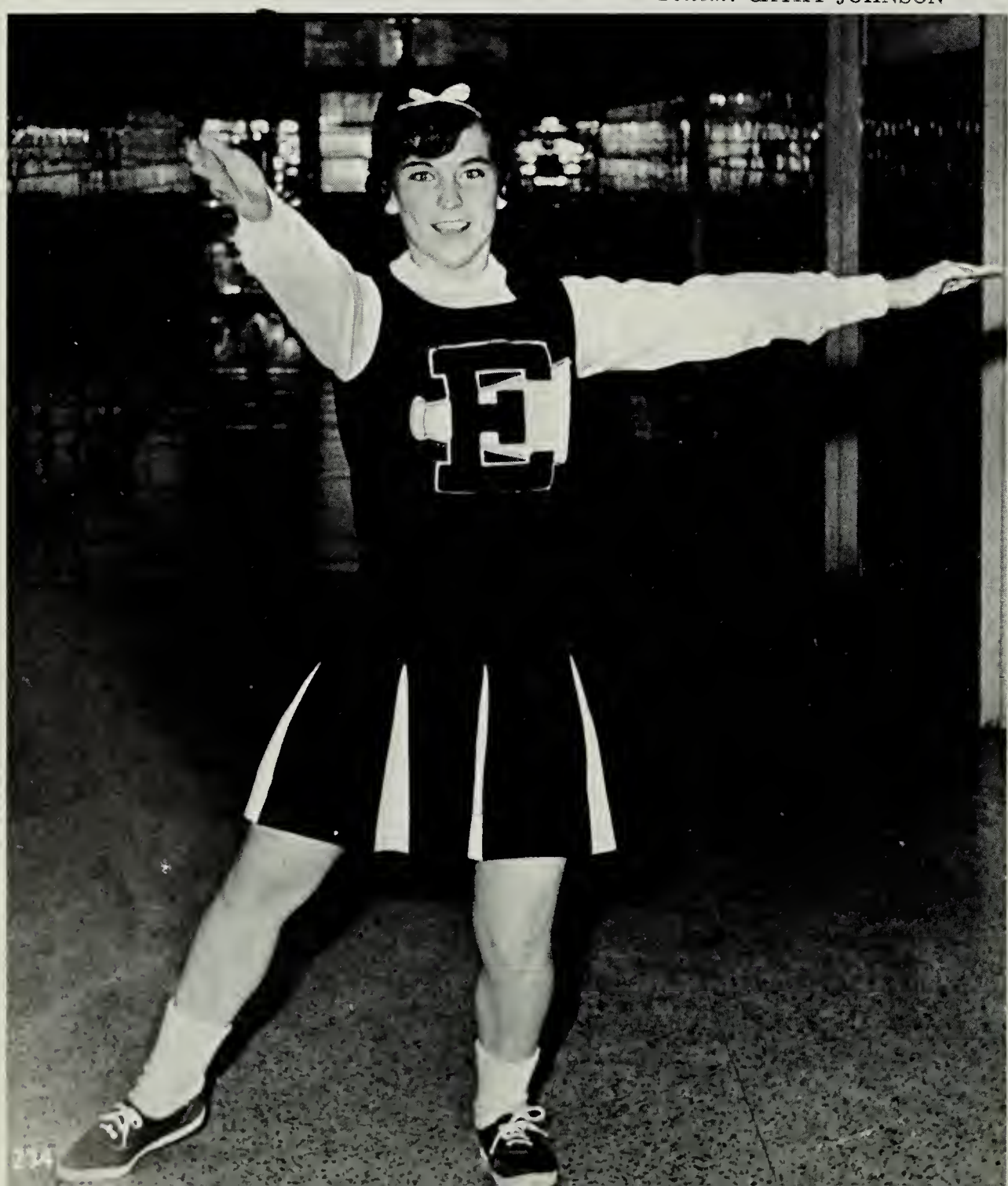

Below: LINDA REID

Victory Gained by Girls Through Their G-R-E-A-T Spirit

Above: PAT DAVIES

Below: SHIRLEY HEATWOLE

Below: BECKY SPARROW

Left to Right: Shirley Heatwole, Linda Reid, Eileen Boneta, Becky Sparrow, Pat Davies, Dianne Corso, Karen Andrus, Jessie Elder, Betsy Vail, and Cathy Johnson

CO-CAPTAINS: Dianne Corso and Pat Davies.

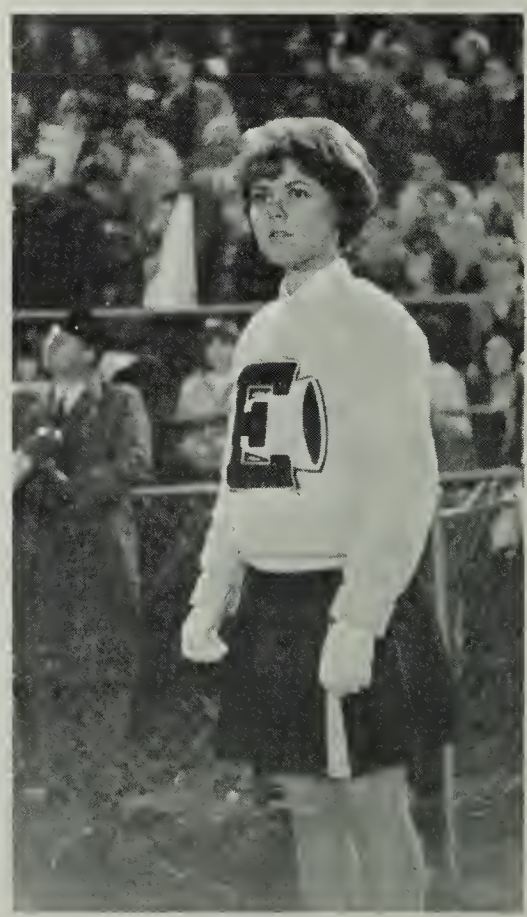

5-4-3-2-1- . . .

Above: DIANNE CORSO. *Below:* KAREN ANDRUS.

Above: ELEEN BONETA. *Below:* BETSY VAIL.

Co-Captains: Lynn Gessert, Barbara Hurley *L-R, First Row:* Carla McCarus, Judy Lund, Barbara Hurley, Cindy Wright, Sheryl Kerstedder, *Row Two:* Bunny File, Cheryl Neuendorf, Lynn Gessert, Linda Burk, Burnley Lloyd

Energetic J. V. Cheerleaders Boost Team Spirit

Cheerleaders Spur on a Rousing Victory

First Row: Jane Larrick, Carol Quartana. *Second Row*: Sandy Walters, Lauri Gill, Debbie Colberson, Jean McDaniels, Barbara Bollinger, Sue Napier.

This year the Junior Varsity and the Freshman Cheerleaders helped to keep up the GREAT name of Edison's football teams. With their enthusiasm and devotion toward their teams they succeeded in helping the boys rise to their victory. What more could a team or a school ask for than the interest of these girls?

Freshman Cheerleaders support their Team.

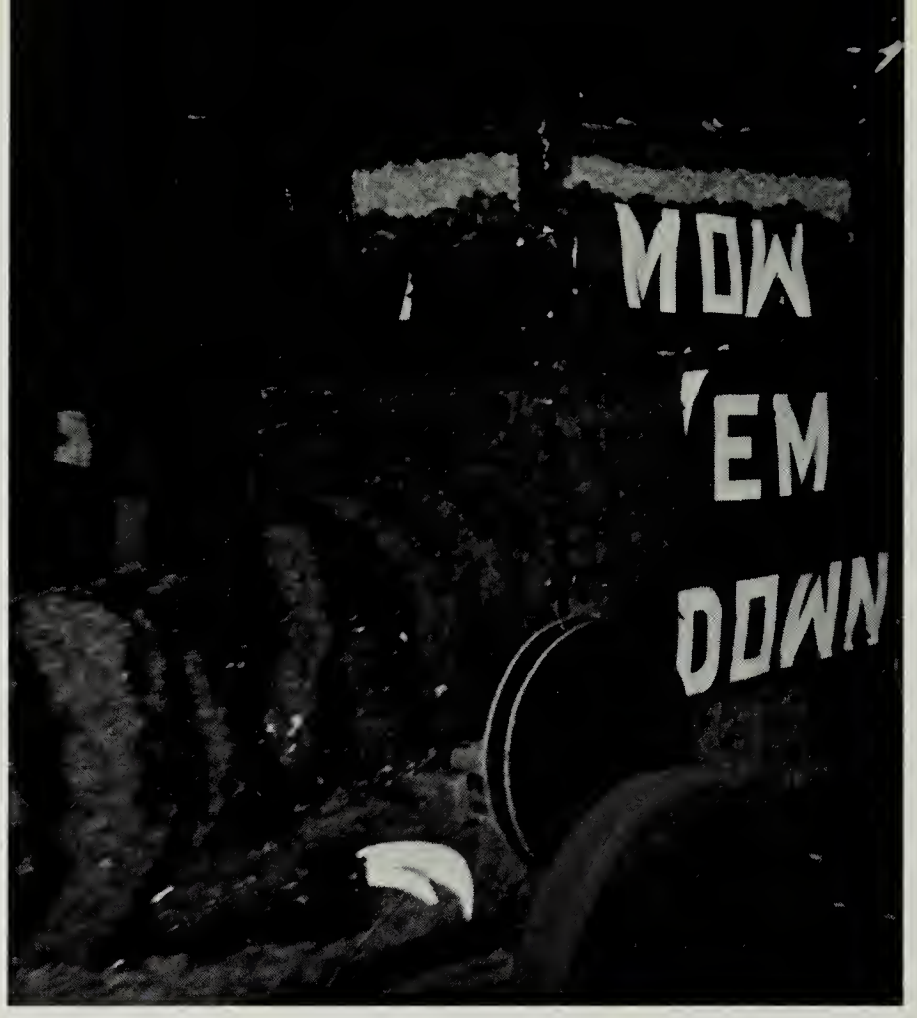
MOW
'EM
DOWN

AMERICAN LA FRANCE
AIRFAX COUNTY, VA

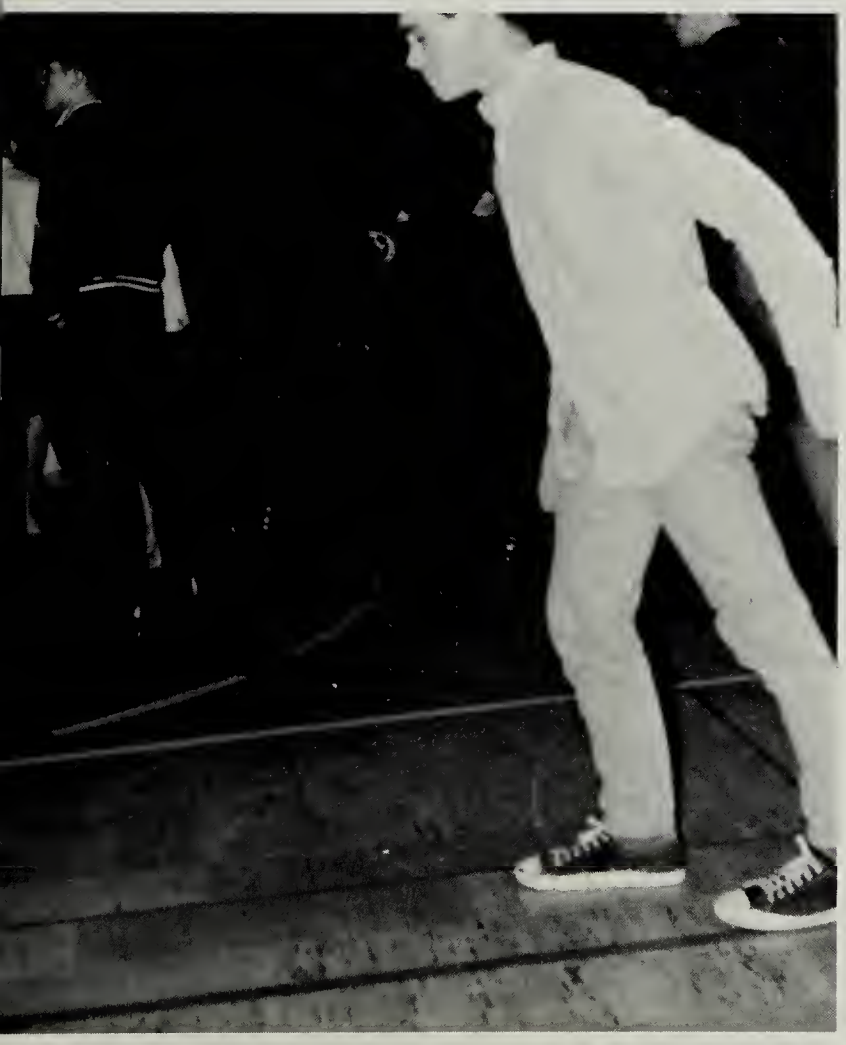

SCHOOL LIFE

FRESHMAN REPRESENTATIVES: Jean McDaniel, Debbie Scott.

SOPHOMORE REPRESENTATIVES: Susan Messinger, Bunny Pfiel.

JUNIOR REPRESENTATIVES: Diane Comer, Kay Eilbert.

Pat Davies becomes Edison's Homecoming Queen.

SENIOR REPRESENTATIVES: Karen Andrus, Peggy Givens, Pam Lowery.

Pat Davies, Homecoming Queen.

Homecoming is a time for many thoughts and emotions. During the unforgettable weekend many old and new friends were brought together. The weekend started off with the Eagle team romping to a 45-0 victory over Groveton. The night to follow would be even more unforgettable.

As Saturday night finally came, a large group of students and graduates joined in an evening of memories never to be forgotten. The climax of the dance was the crowning of the Homecoming Queen, Pat Davies, and her escort for the night, Pat Toomay. The "Harvest Moon" Dance was the highpoint in a winning football season.

The French Club Float

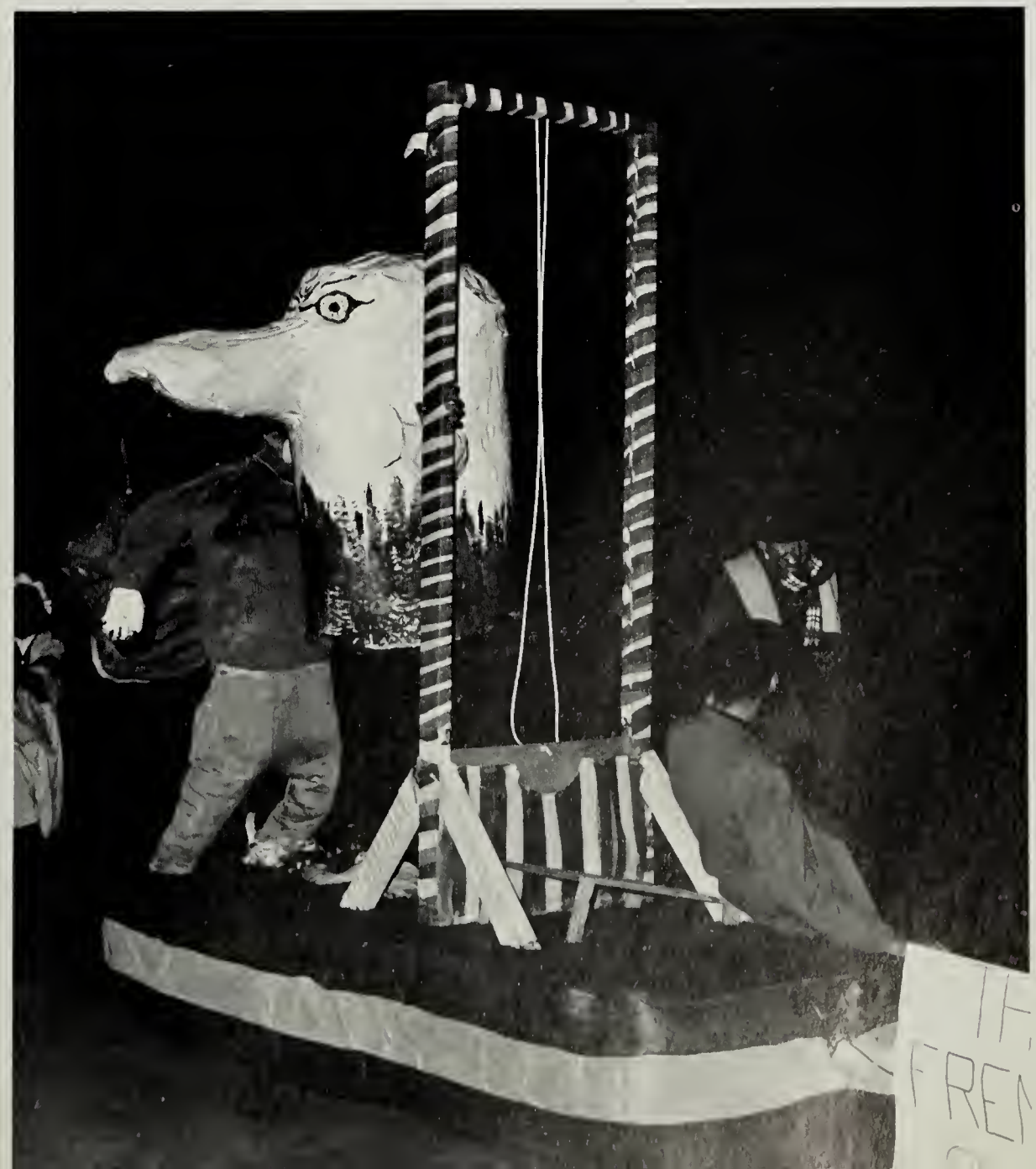

Lynne Rosenwasser scores again.

Senior Class President, Russ Green, leads the way.

The Christmas holidays provided Edison's sports fans with an unusual amusement. In the Donkey Basketball Game on December 28, the Keyettes played the Varsity Club and the Majorettes to raise funds for the P.T.A.

To score or steal the ball, a player had to be on the donkey. Most maneuvering, though, was done on foot with, of course, the approval of one's companion.

"Let Hertz put you . . .", agrees Lad Savage.

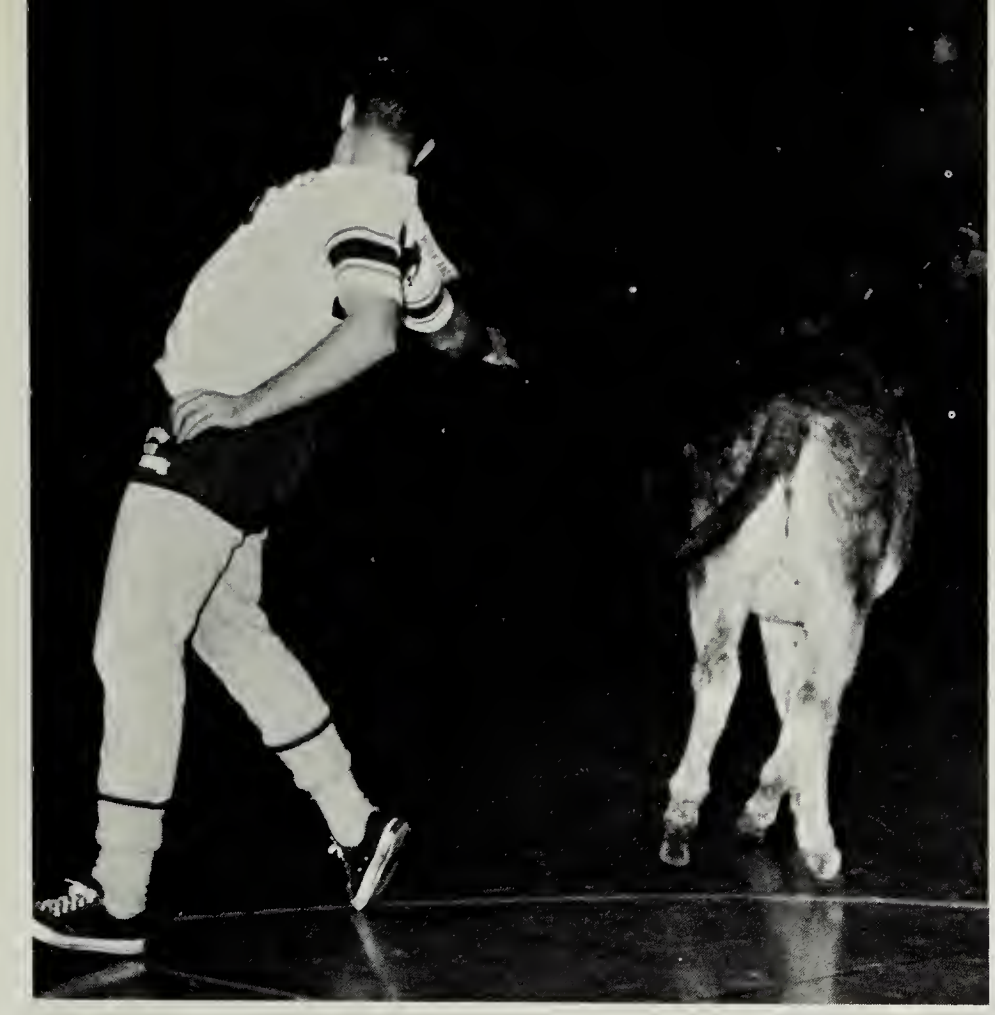

Jack Kelley bends over backwards to help his team

"Parting is such sweet sorrow . . . ," decides Elice Gilbert.

Keyettes Play Varsity Club and Majorettes in Donkey Basketball

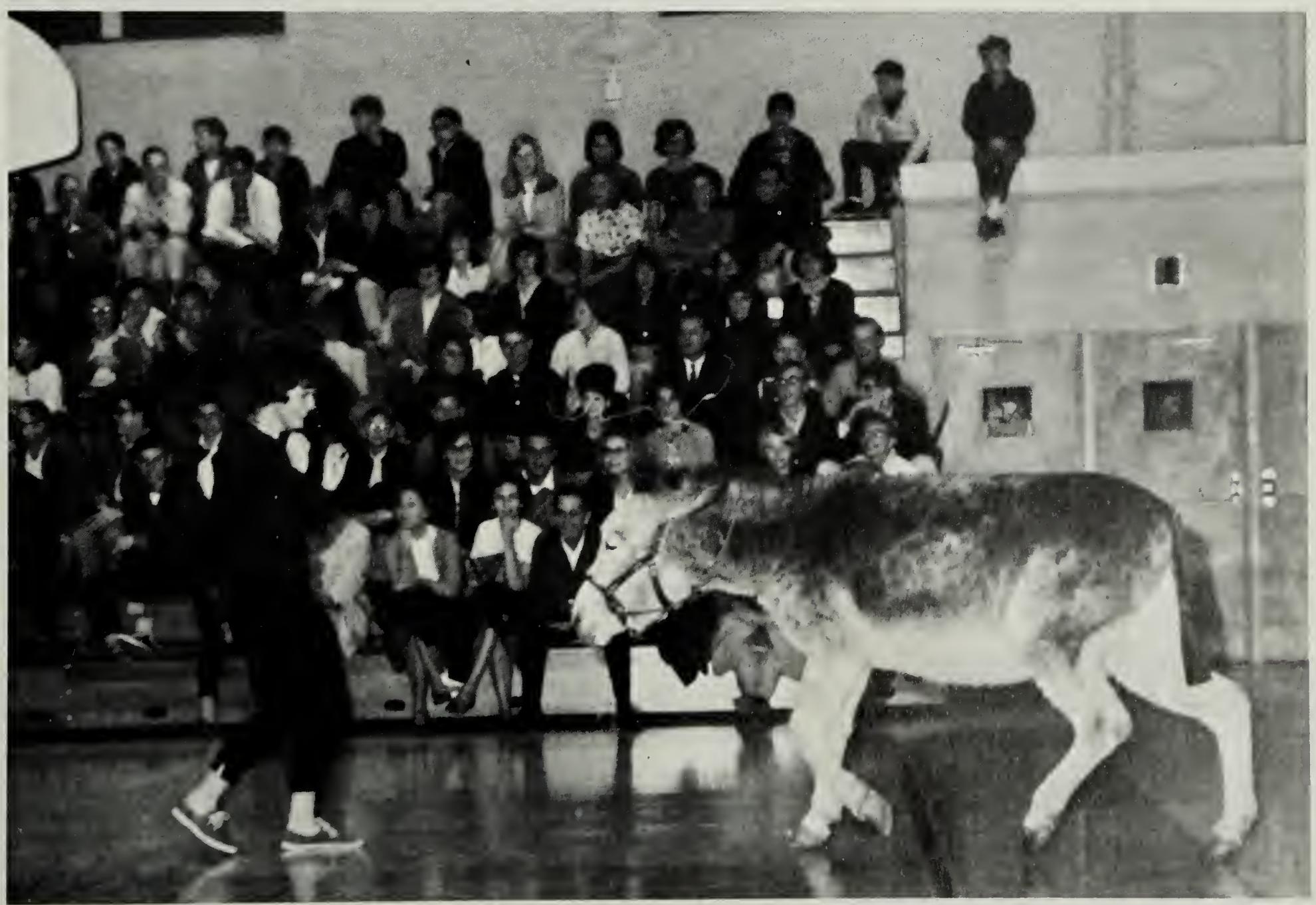

Courageous Kim Smith tames her donkey.

Masquers Introduce Harvey to Edison

"And how are you, Mr. Wilson?" asks Harvey's voice.

"With your permission I'm going to knock your teeth down your throat," threatens Wilson

"And then he tore my clothes off!" cries Veta.

Myrtle Mae Simmons	Kay Phillips
Veta Louise Simmons	Christine Cole
Elwood P. Dowd	Thomas Hayes
Miss Johnson	Valerie Moura
Mrs. Ethel Chauvent	Katherine Keller
Ruth Kelly, R.N.	Patricia Butler
Duane Wilson	Brian Page
Lyman Sanderson, M.D.	Bruce Snyder
William R. Chumley, M.D.	Edward Olson
Betty Chumley	Stephanie Grogan
Judge Omar Gaffney	Russell Green
E. J. Lofgren	Donald Schlichting
Harvey's Voice	Jeffrey Allsbrook
Student Director	Linda Murray

"Harvey and I warm ourselves in these golden moments . . . ," explains Dowd to Nurse Kelly.

Harvey's best friend

Judge Omar Gaffney

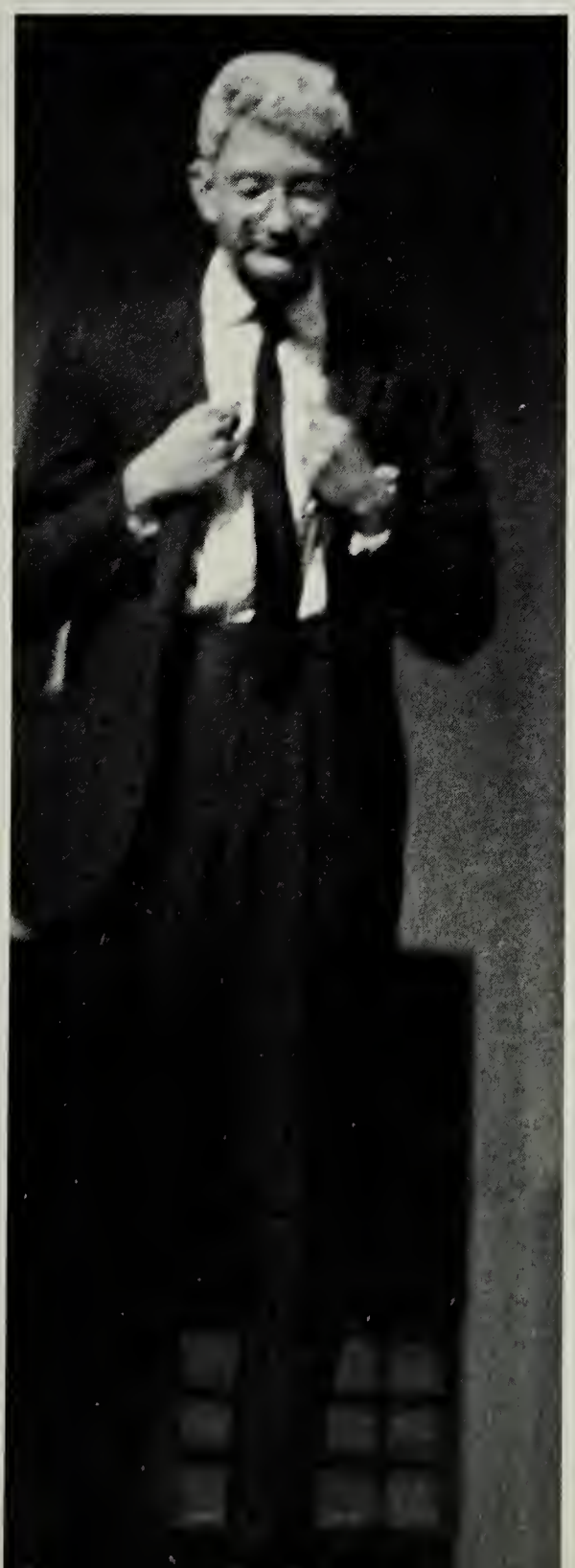

In exasperation Dr. Chumley punctuates the end.

Dr. Chumley and Veta debate Elmer P. Dowd's fate.

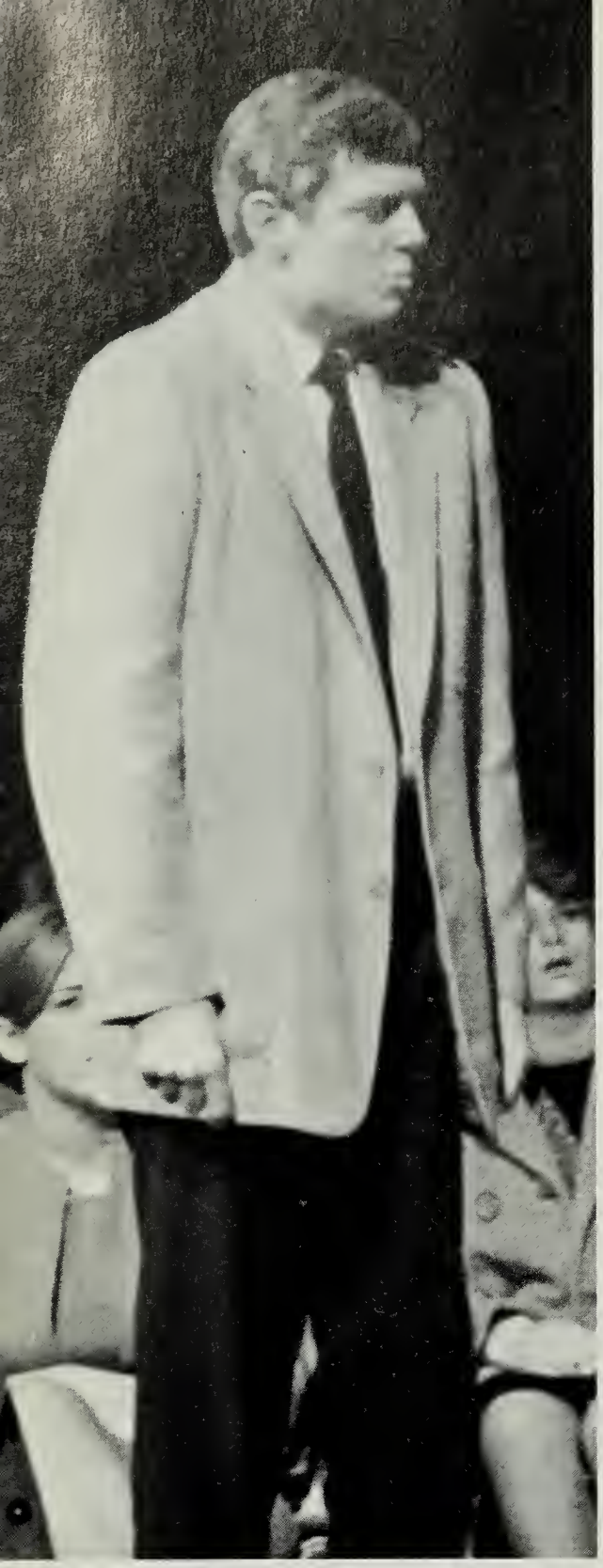

Mr. McGinnis grieve's his son's death.

Mr. Woodbridge, Principal, tries to keep order.

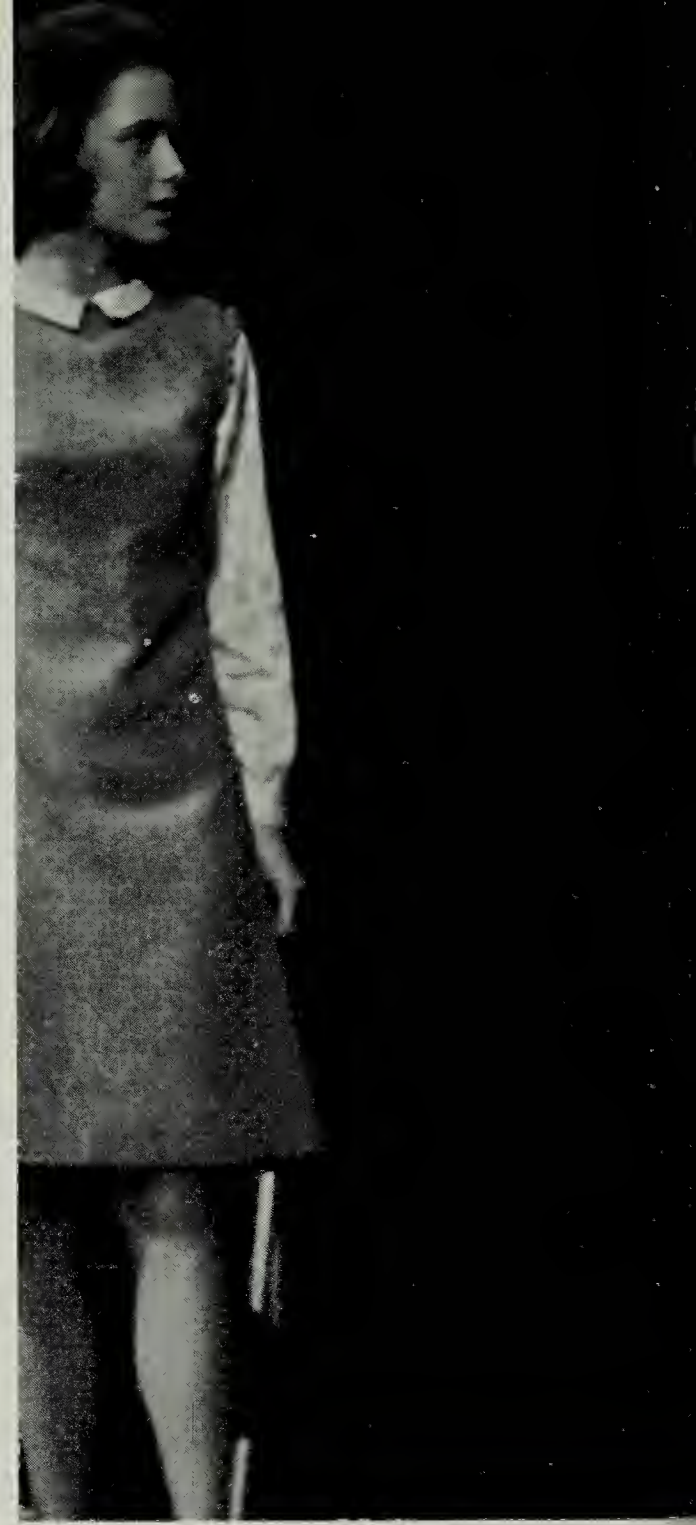

Pleading in Mr. Kovalesky's

Arriving late, Miss Frank becomes the key witness in the trial.

"The Remarkable Incident at

Dr. Caldwell .....
Mrs. Caldwell .....
Mr. Prince .....
Mrs. Prince .....
Mr. Rodgers .....
Mrs. Rodgers .....
Mr. Woodbridge .....
Mrs. Woodbridge .....
Mr. Wright .....
Mrs. Wright .....
Bob McGinnis .....
Bert Hendricks .....
Mr. McGinnis .....
Mrs. McGinnis .....
Elizabeth Wright .....
Miss Frank .....
Mr. Kovalesky .....
Janet .....
Carol .....
Madge .....
Tommy Prince .....
Alice Woodbridge .....
Susal Caldwell .....
Joey Rodgers .....
Billy McGinnis .....
Painter .....
Broadcaster's Voice .....
Student Director .....

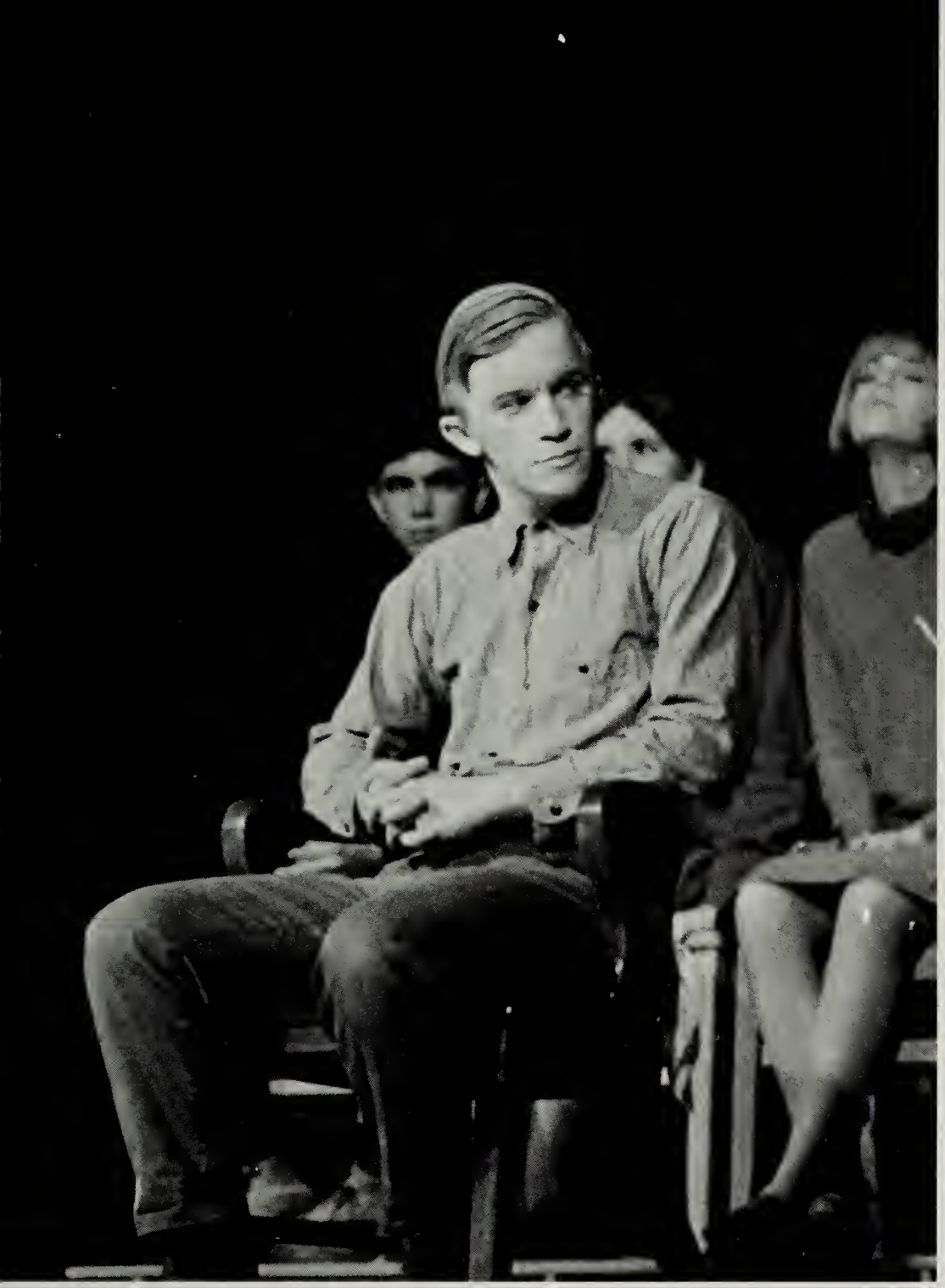

defense, Alice Woodbridge addresses the jury.

Mr. Peter Kovalesky, the janitor, is accused of murder

Carson Corners" is Presented February 18 and 19

..... Bryan Miller
..... Stephanie Grogan
..... Jeffry Allsbrook
..... Vicki Masterson
..... David Steinbach
..... Lynne Rosenwasser
..... Lowell Savage
..... Patrica Schulte
..... Edward Olson
..... Shannon French
..... Carl Janes
..... Patrick Genzler
..... Steven Baker
..... Susan Smith
..... Christine Cole
..... Katherine Keller
..... Robert Snapp
..... Kathleen Masterson
..... Carol Carlson
..... Wendy Winslow
..... Bruce Snyder
..... Linda Murray
..... Adrienne Goss
..... Gary King
..... Robert Toven
..... Richard Mitton
..... Donald Schlichting
..... Patricia Butler

Madge tells her version of the accident.

The Rodgers family

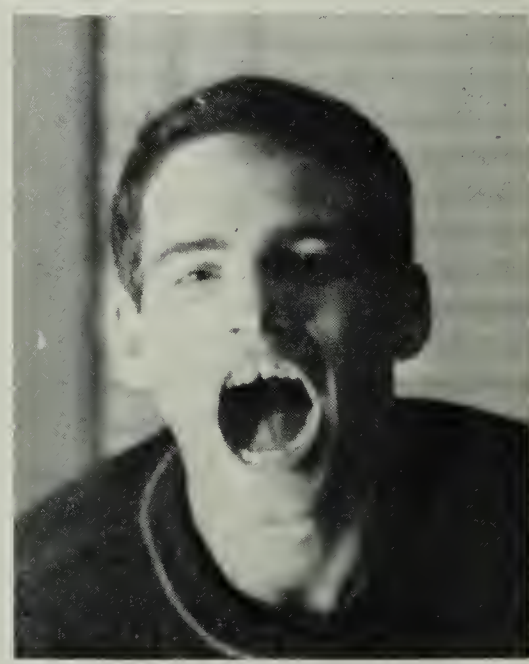

The Life of the School Has Many Faces

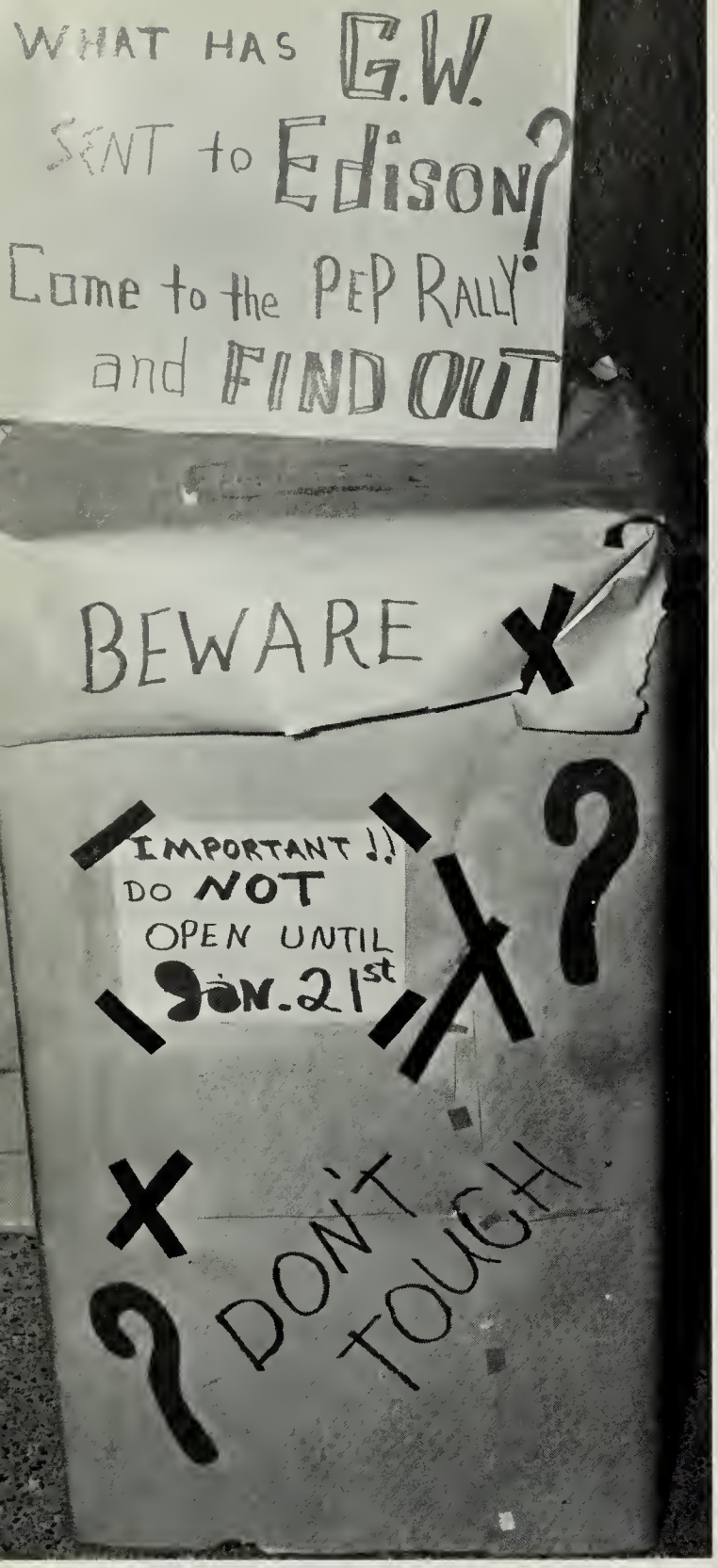
WHAT HAS G.W.
SENT to Edison?
Come to the PEP RALLY
and FIND OUT
BEWARE
IMPORTANT !!
DO NOT
OPEN UNTIL
JAN. 21st
DON'T
TOUCH

CINDY

School Spirit

Muddy games . . . Coach Propps . . . the Golden Football . . . red, white, and blue . . . decorated goal posts . . . confetti . . . Drill Team . . . the Big *E* . . . Carolyn Breedlove . . . Majorettes . . . Curt Chesley . . . Big Pat . . . Earl Marshall . . . Homecoming . . . floats . . . overflowing school spirit . . . the Eagle . . . happy pep rallies . . . Edison-Lee Basketball Trophy . . . Joy Boys . . . hammy skits . . . Jeff Allsbrook . . . John Mustone . . . Stu Smith . . . *The Batman Bulletin* . . .light blue shirts . . . What's in the Box? . . . the first big G. W. Game . . . the National Anthem . . . We're No. 1! . . . Honchos . . . The Little General . . . Snake . . . Mr. Ball . . . The Loner . . . Route #66 . . . Fancy Clap La-De-Da . . . Pat Davis . . . Dianne Corso . . . Daddy Hensley . . . Daddy Wedlock . . . Coach Damico . . . Ron Hanson . . . first State Champ . . . cheers . . . enthusiasm . . . pride . . . 1965-66.

TRANSISTOR RADIO

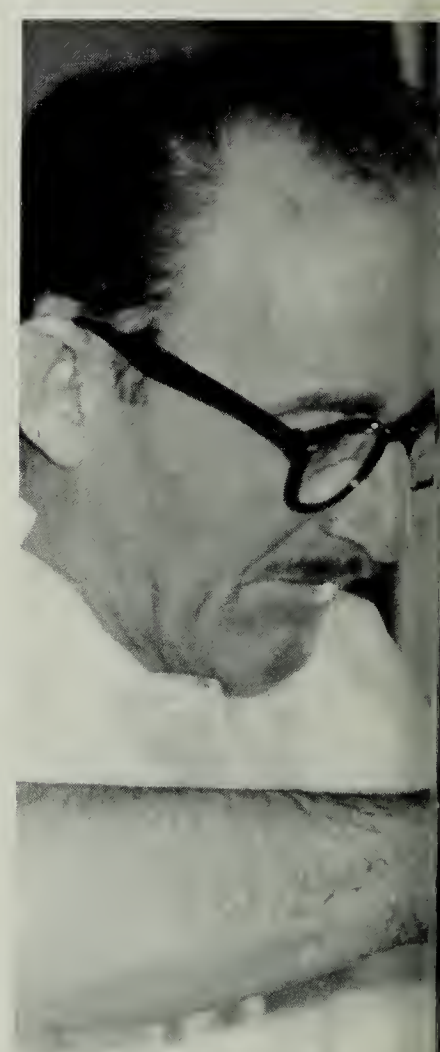

ADVERTISEMENTS

Dalphnine Price takes full advantage of the fast, reliable service that Kelley's Cleaners offers. These services include 1 hour dry cleaning, 3 hour shirt service and high quality shoe repair.

KELLEY'S CLEANERS

4211 Franconia Rd. 354-3042 Alexandria, Virginia

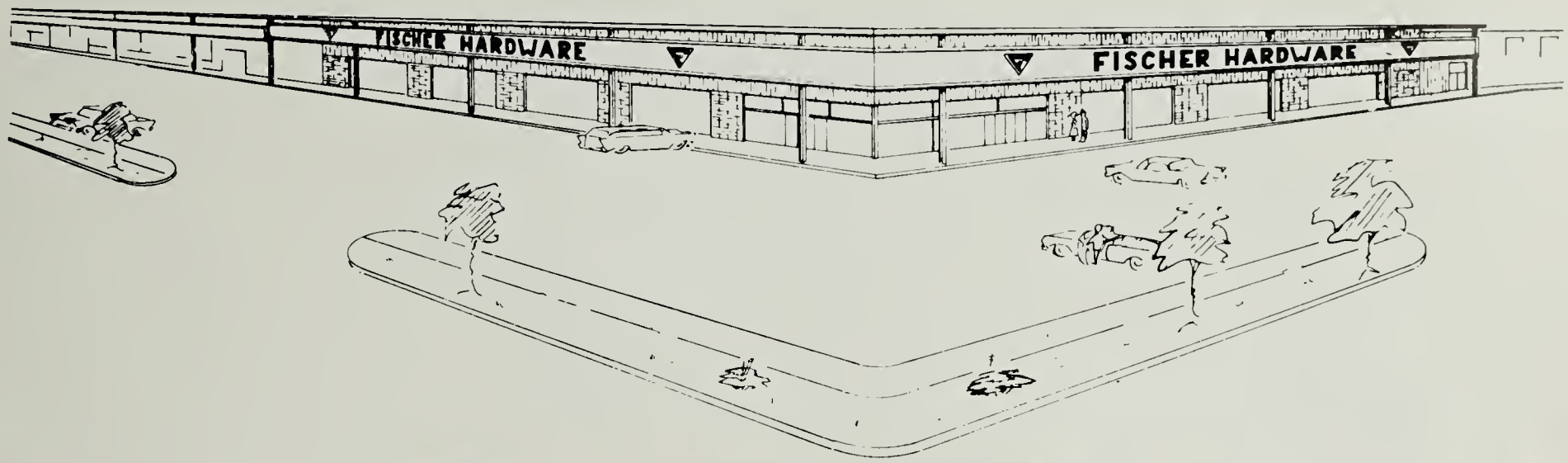

FISCHER'S

BLAND and BRANDON SPRINGFIELD, VA.

451-3700

- HARDWARE
- ELECTRICAL
- TOOLS
- PLUMBING
- PAINT
- WALLPAPER
- HOUSEWARES
- GIFTS
- FIREPLACE SUPPLIES
- GARDEN SUPPLIES
- PET SUPPLIES
- TOOL RENTAL

THANK-U-GRAM

—IN APPRECIATION OF YOUR BUSINESS—

May we take but a moment of your busy time to say how grateful we are for all that you have done for us. Serving your needs and thinking about how we can do it better takes most of our waking hours. You are the very reason for our existence.

Just in case we have not had the opportunity to mention it recently, may we put it in writing. We appreciate your business.

VIRGINIA SAVINGS AND LOAN ASSOCIATION

6825 BLAND STREET
SPRINGFIELD, VIRGINIA

Jeff Driffmyer spends his summer as a life guard at Meadowview.

MEADOWVIEW SWIMMING CLUB INC.

2301 MAY BOULEVARD

FOR THOSE WHO CARE

Springfield

FURNITURE INC.

Springfield Shopping Center
SPRINGFIELD, VIRGINIA

Phone 451-1100

OIL BURNERS
SALES—SERVICE

RADIO DISPATCHED
EQUIPMENT

BUDGET
PAYMENTS

AITCHESON FUEL COMPANY, INC.

Established 1882
205 So. Strand St.
Phone KI 9-2214

NATIONAL—U. S. RADIATOR
HEATING AND COOLING
SYSTEMS
HOT WATER HEATERS
AUTOMATIC GAS AND OIL

LENNOX HEATING
AND COOLING
SYSTEMS
LIQUID LAWN
FERTILIZER

COAL FUEL OIL

Office and Plant South Strand Street Between Prince and Duke Streets
ALEXANDRIA, VIRGINIA

TYPING EXPERTLY TAUGHT
SHORTHAND ABC—6 Weeks Gregg, 12 Weeks
Keypunch IBM Wiring and Tab Programming
ALEX., VA. KI 9-2525
334 N. Pitt Street

TEMPLE SCHOOL

SHEET
METAL
FABRICATORS

890 S. Pickett St.
ALEXANDRIA, VIRGINIA

354-9054

765-0640
g.a.p. printing service
distinctive and economical printing
from a business card to a book

ALEXANDRIA
DAIRY

5325 Port Royal Road
Springfield, Virginia
321-9500

All of Our Milk Is From Our Own Farms and Dairy Herds — Assuring You of Consistent Quality Control

E.L. Lee VOLKSWAGEN, INC.
AUTHORIZED
SALES—SERVICE—PARTS
PASSENGER CARS—SPORTS CARS
STATION WAGONS—TRUCKS

COMPLETE SERVICE FACILITIES
GOOD SELECTION OF USED VW'S

451-2380

¼ Mile From Capital Beltway Exit #4 In Springfield, Va.
(Right at Shirley Hwy. & Franconia Rd. Left on Backlick Rd. One Block)
6571 Backlick Rd. Springfield, Va.
(Fairfax County)

Sharlene Shaw is amazed by the patterns at Michelback's.

MICHELBACK FURNITURE
814 King St. 769-0405

At the Northern Virginia Bank, you can ask about any banking service: checking and savings accounts, loans, safe deposit boxes, foreign exchange, traveler's checks, and any financial advice.

THE NORTHERN VIRGINIA BANK

6315 Backlick Road—451-4300

Member of the
F.D.I.C.

Russ Green is shown one of the many Lorace's electrical appliances.

LORACE ELECTRONICS CORP.

6430 Brandon Ave.
Springfield

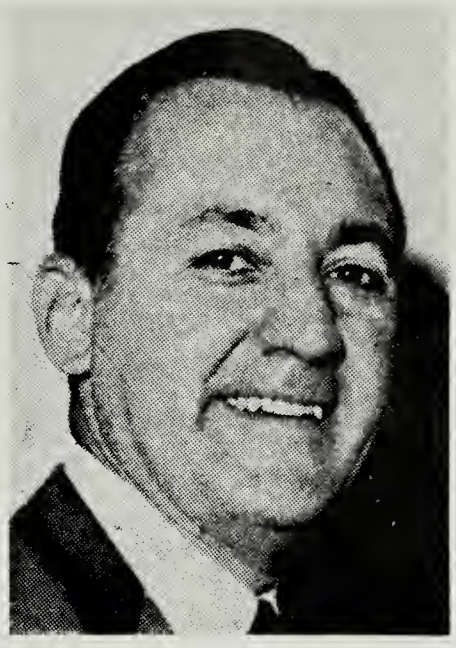

ERNEST S. CORSO

Associate of

FERRIS & COMPANY

INVESTMENT BANKERS

MEMBERS
NEW YORK STOCK EXCHANGE
AMERICAN STOCK EXCHANGE

611 — 15TH STREET, N.W.
WASHINGTON, D. C. 20005

ST 3-8222 ST 3-0611

STOCKS—BONDS—MUTUAL FUNDS—UNDERWRITINGS

ROSE HILL PIZZA

ROSE HILL
SHOPPING CENTER

- Homemade Spaghetti Sauce
- All Kinds of Sandwiches

971-4433

ROBERT'S LTD.

- Gant Shirts
- Ladies Too
- Thane Cox Moore
- Lord Jeff Sweaters
- Gold Cup Hose
- Repp Ties
- Jade East
- Barnaby's Bitters
- Suits
- Sport Coats
- Daffer Coats

1529 Quaker La.
Alexandria, Va.
549-0266

604 Wash. St.
Alexandria, Va.
549-0268

Men of all ages enjoy their haircuts at JERRY'S.

JERRY'S BARBER
and
BEAUTY SALON
N. King's Highway

Pat Davies and Pat Toomay saw what they needed at Franconia Hardware.

FRANCONIA HARDWARE
Route 6, Franconia Road
354-8280

Jessie's Esso offers friendly and reliable service to a steady customer.

JESSIE'S ESSO
971-2330
Franconia Road

School Jackets

Letter Sweaters

CITY
SPORT
SHOP

1512 KING STREET
KI 9-1268

WATCHES DIAMONDS SILVERWARE

SPRINGFIELD JEWELERS
incorporated

"Edison High School Jewelry"

6410 Springfield Plaza
Springfield, Va.
451-3656

JOHN D. BARLOW, President

SPRINGFIELD
PIZZA SHOP
We Prepare Our Own Pizza

Have Your Order Ready
When You Arrive in the
Springfield Shopping Center

451-4800
6408 Brandon Avenue
Springfield, Va.

STEVEN-WINDSOR

610 King Street

ALEXANDRIA
VIRGINIA

GUARDIAN
NATIONAL
BANK
in Fairfax County

6401 Backlick Road
Springfield, Va.

Senior Class Index

CHARLOTTE ABLE
"Charlotte"
F.N.A. 9-12; German Club 9-11.

MICHAEL G. ADAMS
"Mike"
J.V. Baseball 9, 10, Varsity Baseball 11; Key Club 12.

MELVIN G. ALBRIGHT
"Glenn"
Frosh. Football, J. V. Football 10, Varsity Football 11, 12; J. V. Baseball 9; Varsity Club 11, 12; Jr.-Sr. Basketball 11.

CONRAD S. ALLMAN
"Scott"
Varsity Football 9, Varsity Basketball 11; Varsity Club 11, 12; Tennis 12.

JEFFRY D. ALLSBROOK
"Jeff"
Varsity Track 10; Varsity Football 11, 12; Varsity Wrestling 11; Powderpuff Cheerleader 11, 12; Jr.-Sr. Basketball Game 11, 12; "Harvey", "Incident", "Bells Are Ringing"; Masquers 12; Spanish Club 12; Joy Boys, President 12, *Batman Bulletin*, Co-Editor 12; S.C.A. Cabinet 12.

RAYMOND L. ANDERSON
"Ray"
Art Guild 9, 10; *Current* 9, S.C.A. Rep. 10.

KAREN D. ANDRUS
"Karen"
Talon 9; Pep Club 9-12; Drill Team 10; Soph. Class Council; J. V. Cheerleader 11, Varsity Cheerleader 12; Homecoming 11; Homecoming Court 12; Sr. Class Sec; "Masquers Premier", "Solid Gold Cadillac", "All My Sons", "Bells Are Ringing", Varsity Cal. Girl 12.

CAROL ANNE ANSON
"Carole"
J.V. Hockey 9, Varsity Hockey 10-12; J.V. Basketball 9, 10; Varsity Basketball 11, 12; Powderpuff Basketball, Coach 11, 12; Powderpuff Football 11, 12; S.C.A. Rep. 10; NMSQT Letter of Commendation 12; F.T.A. 11, V.P. 12.

PETER D. ASAI
"Pete"
Tennis 10, 11; Key Club 11, 12; "Harvey", "Incident", "Bells Are Ringing".

LANA M. ATKINSON
"Lana"
Soph. Class Council; S.C.A. Rep. 10; Powderpuff Football 11; Drill Team 12; "Odds 'n Ends", "Carousel".

DARRYL M. ATTKISSON
"Darryl"
Transferred from Stratford Jr. H.S., Arlington, Va. 10; Track 11, 12; Homecoming Float 11, Chairman 12; Prom Comm. 11; S.C.A. Rep. 11, 12; N.H.S. 12; Varsity Club 12; Sr. Class Comm; Joy Boys 12.

STEVE D. BAKER
"Steve"
Varsity Golf 9; Frosh. Football; Varsity Football 11, 12; J.V. Basketball 10; J.V. Baseball 10, Varsity Baseball 11, 12; Varsity Club 12; Key Club 10, 11; Jr.-Sr. Pub. Chairman; Prom Comm 11; Grad Comm 12; "Masquer's Premier", "Solid Gold Cadillac", "Oklahoma", "Fine Arts Festival" 11, "Incident", Masquers 11.

DORTHY M. BALLARD
"Dorthy"
Library 12.

VICKI P. BALLARD
"Vicki"
Pep Club 9, 10; F.H.A., Treas. 10.

FELIX L. BANTON
"Butch"
Frosh. Football, J.V. Football 10; Varsity Track 9, 10; Varsity Tennis 11, 12; Powderpuff Cheerleader 11, 12; S.C.A. Rep. 11; Mixed Chorus 11, Chorale 12.

WILLIAM J. BARBOUR, JR.
"Bill"
Transferred from Bayside H.S., Bayside, N.Y.; Radio Club 11; Joy Boys 12; *Talon* 12.

AMELIA M. BARNES
"Amelia"
Pep Club 9, 11; Drill Team 10; Chorus 9; F.T.A. 11, Treas. 12; French Club 12.

CLARENCE R. BATEMAN
"Skeeter"
Varsity Wrestling 9-12; J.V. Baseball 10; Varsity Club 10; S.C.A. Rep. 9.

HUBERT G. BENSON
"Benny"
Frosh. Football, J.V. Football 10, Varsity Football 11, 12; Frosh. Basketball, Capt.; J.V. Basketball 10, Varsity Basketball 11, 12; Varsity Club 11; S.C.A. Rep. 9.

LES BURGUM
"Les"
Transferred from Ankara H.S., Turkey 12.

ELLEN K. BISHOP
"Ellen"
Pep Club 11; Powderpuff Football 12.

ELIZABETH M. BIXLER
"Elizabeth"
German Club 9-12; F.T.A. 10, Hist. 11, Reporter 12.

LOUISE W. BLANKENSHIP
"Louise"
Girls Chorus 9.

JAN BOLINGER
"Jan"
Transferred from Azna H.S., Japan 12; Art Guild 12.

PHILIPPE E. BOUCHER
"Phil"
Symphonic Band 9, 10; Chess Club 10.

MAUREEN BOWEN
"Maureen"
J.V. Basketball 9; Varsity Basketball 12.

JANET BOYER
"Jan"
I.C.T. 12.

JAMES M. BOYLE
"Jimmy"
Symphonic Band 9-12, Marching Band 9-12; Bank 11, 12; A.D.P. 12.

CAROLYN A. BRAATEN
"Carolyn"
Transferred from Bricksville, Ohio 11; Pep Club 11, S.C.A. Rep. 11; *Current* 11; Powderpuff Football 11; Powderpuff Basketball 12; "Harvey".

JOHN E. BRADFORD
"John"
Mixed Chorus 12, *Talon* 12.

CAROLYN J. BREEDLOVE
"Carolyn"
Pep Club 9, 10, Parl. 11; Frosh. Class Rep.; Frosh. Girls' Chorus, Mixed Chorus 10, 11, Acappella Choir 12; "Carousel", Oklahoma", "Odds 'n Ends", "Harvey", "Incident", "Bells Are Ringing"; Majorettes 11, Capt. 12; Masquers 11; Fine Arts Festival 11; *Talon* 12.

LARRY W. BRIGHT
"Larry"
D.E.C.A. 12.

JOY A. BRINCKMAN
"Joy"
Frosh. Class Council; Soph. Class Pres.; Keyettes 10, V.P. 11, Cor. Sec. 12; *Current* 10, Assist. News and Feature Editor 11, Editor-in-Chief 12; N.H.S. 11, Cor. Sec. 12; Grad. Honor Guard 11; Prom Comm. 11; S.I.P.A. Delegate 11; S.C.A. Rep. 11; "Oklahoma"; Sr. Class Hist.; Grad. Comm. 12; Girls' State 11.

MARGIE E. BRINSON
"Betty"
Pep Club 9, 10; Powderpuff Football 11, 12; Mixed Chorus 11, Chorale 12; "Harvey"

DONNA BROWN
"Donna"
Pep Club 9, 10; Powderpuff Football 12; Treble Choir 12.

LARRY BRYANT
"Larry"
Varsity Track 9-12, Capt. 11; J.V. Basketball 10; Key Club 10-11; Varsity Cross-Country Capt. 11, 12; Varsity Club 11, 12.

LINDA L. BUCHANAN
"Linda"
Frosh. Girls' Chorus, Mixed Chorus 10; Drill Team 10, 11; Y.F.C. 10; Chorale 11, 12; Powderpuff Basketball 11; Ensemble 12; *Talon* 12; Guidance 12.

LARRY A. BUDD
"Larry"
Inter. Basketball 9, 10; D.E. 11.

ARTHUR P. BUFALARI
"Arthur"
ICT 11, 12.

MONDANIA M. BULLOCK
"Mondie"
Pep Club 9, Hist. 10, Pres. 11, 12; Class Council 9-12; Keyettes 10-12; La Fete 10-12; A.F.S. 12; S.C.A. 11, 12; Powderpuff Basketball 11, 12.

DALE BURNELL
"Dale"
Track 9; Band 9-12; All-State Band 10, 11; Band V.P. 11, Pres 12; Masquers 11, 12.

DOUGLAS BUTLER
"Doug"
Frosh. Football, Varsity Football 10-12; Frosh. Class V.P.; Key Club 9, 10; Varsity Track 9; S.C.A. Rep. 10; Varsity Club 10-12; Varsity Tennis 11, 12; Powderpuff Cheerleader 11.

PATRICIA J. BUTLER
"Pat"
S.C.A. Rep. 10, 11; Drill Team 10; "Carousel"; Erudite 10; Class V.P. 11, 12; Prom Committee 11; Powderpuff Football 11, 12; *Talon* 11; Keyettes 11, 12; Masquers 11, Social Chairman 12; Girls' State 11; "You Can't Take It With You", "Odds 'n Ends", "Oklahoma", Best Actress of the Year 11; Fine Arts Festival 11; Grad. Honor Guard 11; Choral 12; Ensemble 12; N.H.S. 12; Grad. Comm. 12; "Harvey", "Incident", "Bells Are Ringing"; NMSQT Letter of Commendation 12; Varsity Cal. Girl 12.

BRENDA CAMPBELL
"Brenda"
F.B.L.A. 11; COP 12.

JEANNE M. CAMPBELL
"Jeanne"
Transferred from International School of Brussels, Belgium 12; Pep Club 12; Library 12; French Club 12.

KENNETH A. CARROLL
"Ken"
Chess Club 10.

MICHAEL W. CARTER
"Mike"
Varsity Football 11, 12; Varsity Baseball 11, 12.

JO ANN CASEY
"Jo"
Pep Club 9; Chorus 9, 10, Chorale 12; Drill Team 11, 12; Prom Comm. 11, 12; Student Relations Comm. 12.

RONALD E. CASH
"Ron"
Band 9, 10; D.E.C.A. 11, 12.

HAROLD R. CASSADA, JR.
"Ricky"
Varsity Football 10; Joy Boys 12.

CURTIS L. CHESLEY
"Curt"
Frosh. Football; J.V. Football 10; Varsity Football 11, 12; J.V. Baseball 10, Varsity Baseball 10-12; Varsity Wrestling 11, 12; Varsity Club 11, 12.

BRENDA COFFEY
"Brenda"
Pep Club 10, 11; "Masquers Premier"; Library 9-12; F.H.A. 10; *Erudite* 11; C.O.P. 12.

CHRISTINE COLE
"Chris"
Transferred 10; Keyettes 11, Hist. 12; Masquers 11, 12; "You Can't Take It With You", "Odds 'n Ends", "Oklahoma"; Powderpuff Basketball 11; A.F.S. 11, 12; Forensics Contest 11; "Harvey", "Incident", "Bells Are Ringing"; French Club 12.

EVERETT M. COLLINS, JR.
"Danny"
Track 9.

CATHERINE A. COMPTON
"Cathy"
Transferred from Cox H.S., Virginia Beach, Va. 9; *Talon* 11, Activities Editor 12; "Solid Gold Cadillac"; French Club, Treas. 12.

PATRICIA M. CONNOLLY
"Pat"
Transferred from Peshawar, Pakistan 9; Pep Club; F.T.A. 10, Sec. 11; *Current* 11, 12; *Talon* 11; Prom Comm. 11; Drill Team 11, 12; French Club 12; Masquers 12; Powderpuff Football 12; Keyettes 12.

JAMES C. CONRAD
"Jimmy"
A.D.P. 12.

PAUL W. COOKE
"Palsy"
Track 9; Tennis 10-12; N.H.S. 11, 12; "It's Academic" — Alternate 11; Grad. Honor Guard 11; Key Club 12; Metaphysics Club 12.

BETTY COPELAND
"Babs"
Library 12.

DIANNE M. CORSO
"Dianne"
Varsity Cheerleader 9-12, Co-Capt. 11, 12; Spring Dreams Queen 9; Keyettes 9-12; Soph. Class V.P.; Basketball Princess 10; Homecoming Court 11; "Bells Are Ringing"; Varsity Cal. Girl 12.

JAMES P. COTTON
"Jim"
Transferred 12; N.H.S. 12.

DOUGLAS C. CROUCH
"Doug"
Varsity Track 9, 12; J.V. Football 10.

RONALD L. CROUCH
"Ron"
Jr.-Sr. Basketball 11; "Bells Are Ringing"

JOHN R. CROWELL
"Rayburn"
D.E. 12.

ALVIE M. CULLOP
"Alvie"
Transferred from Stoco H.S., Coal City, W. Va. 10; DECA 12.

ROBERT A. CUNDIFF
"Bob"

Track 9; J.V. Wrestling 10; Varsity Wrestling 10-12; J.V. Football 10; Hi-Y 11, 12.

PATRICIA E. DAVIES
"Pat"
Pep Club 9-12; Frosh. Class Treas.; Varsity Cheerleader 9, 11, 12, Co-Capt. 12; J.V. Cheerleader 10; *Current* 9; S.C.A. Rep. 10; Booster Club 10, 11; Homecoming Court 11, Queen 12; Powderpuff Football 11, 12; "Bells Are Ringing"; Varsity Cal. Girl 12.

MARY JEANNE DAVIS
"Mary Jeanne"
Talon 9, 10, School Life Editor 11, Editor-in-Chief 12; S.C.A. Rep. 10; S.I.P.A. Delegate 10; *Current* 11; Grad. Comm. 12.

WESLEY C. DAWSON, JR.
"Clay"
Band 9, 10; Spanish Club 9; S.C.A. 11; Powderpuff Checrleader 11, 12; "Bells Are Ringing"

DONNA L. DeANGELIS
"Donna"
Art Guild 9; F.N.A. 10, 11, Sec. 12; "Harvey", "Incident", "Bells Are Ringing", Masquers 12; French Club 12; I.C.C. 12.

LEWIS E. DEATON
"Lewis"
Transferred from Frankfurt American Jr. H.S., Frankfurt, Germany 10; German Club 11, 12; Math Club Sec.-Treas. 12; Joy Boys 12; N.H.S. 12.

MAUREEN L. DEEGAN
"Maureen"
German Club 9; COP 12.

ELAINE L. DeWITT
"Elaine"
Pep Club 9, 10, Hist. 11, Sec. 12; S.C.A. Rep. 10, 12; "Carousel"; Current 11; A.F.S. 11; N.H.S. 12; S.C.A. 12; French Club 12; German Club 12.

ELWOOD P. DOWD
"Tommy"
Transferred from Lee H.S., Springfield, Va. 9; Mixed Chorus 10; "Oklahoma"; Masquers 11, 12; "Harvey"; Acappella Chorus 12.

JUDY D. DOWNS
"Duffy"
D.E. 10-12.

JEFF DRIFMEYER
"Jeff"
Band 9, 10.

ROBERT A. EILBERT
"Bob"
Track 9; J.V. Wrestling 10; Varsity Tennis 10-12; Astronomy Club 11; Chess Club 12.

BARBARA L. ELDER
"Joyce"
S.C.A. Rep. 9; "Masquers Premier"; "Oklahoma"; Baccalaureate Tea Comm. 11; Forensic Meet Hostess 11; Office 11; Powderpuff Football 11; Powderpuff Basketball 11; Masquers 12; "Harvey"; "Bells Are Ringing"; Majorettes 12; S.C.A. 12.

JESSICA A. ELDER
"Jessie"
S.C.A. Rep. 9-11; Pep Club 10, 12, Tres. 11; "Carousel"; Keyettes 11, 12; *Talon* 11; A.F.S. 11; "Oklahoma"; J.V. Cheerleader 11; Prom Comm. 11; Masquers 12; Varsity Cheerleader 12; French Club 12; "Harvey", "Bells Are Ringing"; *Current* 12; NMSQT Letter of Commendation 12.

ERNEST A. ENNIS
"Ernis"
ICT 12.

ERNEST EVANS
"Skippy"
Transferred from Luther Jackson, Alex., Va. 12.

JAMES C. FERGUSON
"Jim"
Transferred from Lee H.S., Huntsville, Ala. 12; Band 12; N.H.S. 12; Nat'l Merit Scholarship Semi-Finalist 12.

RICHARD A. FLEISCHMAN
"Dick"
Transferred from Boone H.S., Orlando, Fla. 10; J.V. Baseball 10, Key Club 10, 11, Pres. 12; Varsity Football 11, 12; N.H.S. 11, V.P. 12; Boys' State 11; Nat'l Spanish Honor Society 12; Varsity Club 12; Tennis Team 12.

ROBERT D. FLEISCHMAN
"Bob"
Transferred from Boone H.S., Orlando, Fla. 10; Golf 11, 12.

KATHLEEN S. FONES
"Kathie"
Girls' Chorus 9; F.N.A. 9-12; Latin Club 9-12; Y.F.C. 9, 12, V.P. 10, 11; Mixed Chorus 10; Chorale 11, 12.

BEVERLY FOX
"Bev"
V.O.T. 12.

MYRNA J. FREEMAN
"Joy"
Transferred from Birmingham H.S., Van Nuys, Calif. 11; French Club 12; Pep Club 12; *Talon* 12.

KAY FRITZINGER
"Kay"
F.T.A. 9, 10; Y.F.C. 9; S.C.A. Rep. 9, 12; J.V. Softball 10; Pep Club 10; J.V. Hockey 11; *Talon* 12; *Current* 12; French Club 12; Grad. Comm. 12.

KURT FRITZINGER
"Kurt"
Wrestling 10; Joy Boys 12.

DOLORES M. FULLER
"Dee"
Transferred from Mt. Vernon H.S., Alex., Va. 10; Powderpuff Football 11; Class Pub. Comm. 11, 12; Prom Comm. 11; E.H.S. Modeling Rep. 11, 12; Homecoming 12; S.C.A. 11, Cabinet 12.

SANDRA M. FURR
"Sandi"
Transferred from G.W. H.S., Alex., Va. 9; Pep Club 9, 10; Spanish Club 10, 11; Powderpuff Football 12.

JOHN D. GIANMARIO
"Dan"
Transferred from International School. Bangkok, Thailand 12; *Current* 12.

ELIECE J. GILBERT
"Eliece"
"Masquers Premier", "Solid Gold Cadillac", "All My Sons", "Carousel", Masquers 10; Keyettes 10, Chaplain 11-12; *Talon* 11; F.T.A. 11; Delegate L.T.C. 11; S.C.A., Sec. 11, Cabinet 12.

MARGARET W. GIVENS
"Peggy"
Transferred from Page County H.S., Shenandoah, Va. 11; J.V. Hockey 11; Varsity Basketball 11, Capt. 12; Chorale 11, 12; Ensemble 11, 12; Powderpuff Football 11; Varsity Hockey, Capt. 12; Keyettes 12; Homecoming Court 12.

JANE L. GOLD
"Janie"
Transferred from Wagner H.S., Philippines 11; S.C.A. 11, 12; Grad. Comm. 12.

EUGENE ALSTON GREEN, JR.
"Buzz"
J.V. Football 10; Varsity Tennis 10; Mixed Chorus 10; Concert Choir 12.

RUSSELL C. GREEN
"Russ"
Varsity Track 9-12; Frosh. Basketball, J.V. Basketball, Co-Capt. 10; *Current* 10; Key Club 10, Treas. 11, Rec. Sec. 12; S.C.A. Treas. 10; Class Pres. 11, 12; Fine Arts Festival 11; Spanish Nat'l Honor Society 12; "Harvey"; Varsity Debate 12; Varsity Club 12; One Act Play Festival 12; NMSQT Semi-Finalist 12.

MELVIN GREEN
"Melvin"
Varsity Wrestling 11, 12; Wrestling State Tournament 11, 12; Varsity Football 9-12.

ELIZABETH K. GRIFFITH
"Kay"
"Masquers Premier", Latin Club 9; Majorettes 9-12; S.C.A. Rep. 11; *Talon* 11, Layout Editor 12; Powderpuff Football 11; I.C.C. 11; S.C.A. 12.

MARJORIE L. GRIFFITHS
"Margie"
Varsity Basketball 9, 11; J.V. Softball 9; Frosh. Girls' Chorus, Mixed Chorus 11; Powderpuff Football 11, Co-Capt. 12.

EDWARD L. GRIMES
"Larry"
J.V. Football 10, Varsity Football 11.

IVAN N. HALL
"Ivan"
J.V. Football 10; J.V. Baseball 11.

VERA A. HANCHIN
"Vera"
F.N.A. 9; Transferred from Balboa H.S.- Panama Canal Zone 10; F.N.A. 11, Treas. 12; "Harvey", "Incident", "Bells Are Ringing"; Powderpuff Basketball 12.

PATRICIA HANEY
"Pat"
Pep Club 9; *Talon* 9; S.C.A. Rep. 9; Drill Team 10, 11, Capt. 12; Mixed Chorus 10; Grad. Comm. 12.

ELAINE M. HANNAFEY
"Elaine"
Masquers 10; "Solid Gold Cadillac", "You Can't Take It With You"; La Fete 10; Powderpuff Football 11, 12.

RONALD L. HANSEN, JR.
"Red"
Frosh. Football, J.V. Football 10, Varsity Football 11, 12; J.V. Wrestling 10, Varsity Wrestling 11, 12.

JOHN L. HARLAN
"John"
Transferred from Verona Am. H.S., Verona, Italy 9; J.V. Basketball 10, Varsity Basketball 11, 12; Band 10, 11; Key Club 11, 12; Varsity Club 12; N.H.S. 12.

BARBARA A. HARRIS
"Choo-Choo"
J.V. Basketball 10, Varsity Basketball 9, 11, 12; J.V. Softball 9, Varsity Softball 10-12; J.V. Hockey 10, 11, Varsity Hockey 12.

JAMES L. HARRIS
"Larry"
Transferred G.W. H.S., Alex., Va.

MICHAEL P. HARRIS
"Mike"
Frosh. Football; J.V. Football 10; Varsity 11, 12; Track and Field 9; Varsity Wrestling 9-12.

YVONNE S. HAUGHWOUT
"Yvonne"
Art Guild 11, 12; *Current* 12.

WILLIAM T. HAYES
"Tommy"
See Elwood P. Dowd.

JOHN R. HEARN
"John"
Transferred from Hennico H.S., Richmond, Va. 9.

DONNA A. HESS
"Donna"
Class Sec. 9, 10; Chorus 9, 10; Majorettes 9-12; S.C.A. Rep. 10, 11; S.C.A. Cabinet 12; Keyettes 12; Nat'l Spanish Honor Society 12.

GEORGE HINKLE
"George"
Y.F.C. 9-12; Mixed Chorus 9, 11; German Club 11, 12; "Oklahoma"; Chorale 12.

ALAN R. HOHL
"Alan"
Spring Track 11, 12, Winter Track 12; German Club 12.

MARSHA L. HOKE
"Marsha"
F.N.A. Tres. 9, 10, V.P. 11, Pres. 12; I.C.C. 11, 12; S.C.A. Rep. 12.

WILLIAM HOLTZCLAW
"Bill"
Golf 9-12; Joy Boys 12.

JUDY S. HOOVER
"Judy"
Transferred from Lee H.S., Springfield, Va. 12.

SHEILA A. HOOVER
"Sheila"
Transferred from Dover A.F.B. H.S., Dover, Del. 11; F.B.L.A. Pres. 12; I.C.C. 12.

JAMES R. HUGHES
"Big Jim"
Transferred from Groveton H.S., Groveton, Va. 9; Frosh. Basketball; Varsity Football 10-12, Sportsmanship Award 10, R.A. Cassada Award 12; J.V. Wrestling 10, 11, Varsity Wrestling 10, 11; Varsity Club 10-12, Sgt.-at-Arms 11, V.P. 12; Key Club 10-12; D.E.C.A. Treas. 12.

JEFFREY G. HULL
"Jeff"
Science Club 9; Astronomy Club 10-12, Pres. 11, 12.

BARBARA J. HUNT
"Barbara"
Chorus 9; D.E. 11; I.C.T. 12.

ELIZABETH A. HUTCHERSON
"Liz"
Frosh. Class Council; Frosh. Girls' Chorus; F.T.A. 11, 12; Concert Choir 11, Chorale 12; S.C.A. Rep. 12.

SUSAN IROFF
"Sue"
F.H.A. 10; F.T.A. 11, 12; Pep Club 12; "Incident".

CARL R. JANES
"Carl"
Transferred from Marshall H.S. 9; Soph. Class Council; Latin Club 11, 12; "Harvey", "Incident", "Bells Are Ringing", Masquers 12.

DANIEL L. JENKINS
"Danny"
Frosh. Football, J.V. Football 10; Track 9; J.V. Wrestling 10, 11; S.C.A. Rep. 10, 11; "Carousel", "Solid Gold Cadillac", "You Can't Take It With You", "Oklahoma", "Harvey", "Incident", Masquers 12.

FRANCIS M. JENNINGS
"Fran"
Chorus 9-12; Pep Club 10; J.V. Hockey 12.

PHILIP JEWELL
"Phil"
Transferred from G.W. H.S., Alex., Va. 12; Varsity Football 12; Varsity Basketball 12; Varsity Club 12.

PATRICIA D. JONES
"Pat"
Pep Club 10; Homecoming 11; "Oklahoma", "Harvey", "Incident", "Bells Are Ringing"

RHONDA G. JONES
"Ronnie"
Pep Club 9; S.C.A. Rep. 9, 10; *Talon* 11, 12; A.F.S. 11, Chairman 12; "Oklahoma"; *Erudite*, Material Editor 12; *Current* 12; S.C.A. Cabinet 12.

KAREN K. KELLER
"Karen"
J.V. Hockey 9-11; S.C.A. Rep. 9; A.F.S. 11, 12; *Talon* 11, 12; Powderpuff Football 11; French Club 12; *Current* 12; "Harvey", "Bells Are Ringing"; Prom Comm. 11; Grad. Comm. 12.

KATHERINE M. KELLER
"Kathy"
Pep Club 9; "Masquer's Premier", "Solid Gold Cadillac", "All My Sons", "Carousel", "You Can't

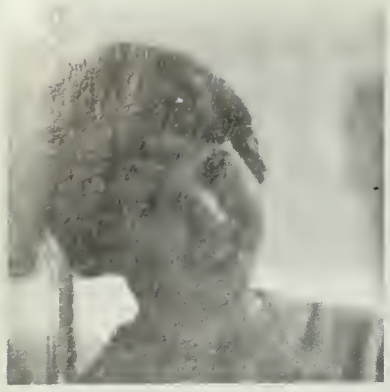

Tired, but smiling Lin Napier survives another French class.

Take It With You", "Odds 'n Ends", "Oklahoma", "Harvey", "Incident", "Bells Are Ringing", Masquers, Charter Member 10, Honor 11, Box Office Director 12, V.P. 12; *Talon* 10; Business Manager 11, Sr. Class Editor 12; *Current* 12; S.C.A. Rep. 11, 12; La Fete 10; A.F.S. 11, 12; Keyettes 10, Jr. Rep., Sr. Rep., Rec. Sec. 12.

JOHN H. KELLEY
"Jack"
Frosh. Football, J.V. Football 10, Varsity Football 11, 12; Track 9-12; Varsity Club 11, Sgt.-at-Arms 12; Y.F.C. 9; Key Club 11, 12.

KENNETH W. KERTTULA
"Ken"
Transferred from Falls Church H.S., Falls Church, Va. 11.

DONALD R. KIDD
"Donnie"
Frosh. Basketball; All-State Chorus 10, 12, All-County Chorus 10, Chorale 11, 12, Ensemble 11, 12; S.C.A. Rep. 10; "Carousel", "Bells Are Ringing", Masquers 11.

SUSAN G. KILBY
"Susie"
Art Guild 9, 10; J.V. Basketball 10; Powderpuff Football 11, 12; Powderpuff Basketball 11, 12; "Oklahoma", "Odds 'n Ends", "Harvey", "Incident", "Bells Are Ringing", Masquers 11; Forensic Meet 11; French Club 12; *Current* 12; La Fete 11, 12.

GARY KING
"Gary"
S.C.A. Rep. 9; Track Manager 9; Xmas Tree Sale 11; "Incident", "Bells Are Ringing"; German Club 12; Joy Boys 12.

SHARON E. KIRBY
"Sharon"
S.C.A. Rep. 9; J.V. Basketball 9, 10, Varsity Basketball 12; *Current* 9-12; *Talon* 9, 10, 12; "Harvey", "Incident".

BERNARD J. KLEIN
"Bernie"
Gymnastics 9; Varsity Track 11, 12; S.C.A. 11, 12; Jr.-Sr. Basketball 11, 12.

CAROL M. KNAPP
"Carol"
F.N.A. 9-11; Dance Committee 10; "Carousel", "Oklahoma", "You Can't Take It With You", "Odds 'n Ends", "Harvey", "Incident", "Bells Are Ringing", Masquers 11, House Director 12; Keyettes 10, Parl. 11, Treas. 12; N.H.S. 11, Pres. 12; Fairfax Summer Inst. in the Humanities 11; G.W.U. Certificate of Merit - Competitive English Exam 11; *Current* 11; S.I.P.A. Delegate 11; Homecoming 11; "It's Academic" 12; Nat'l Merit Semi-Finalist 12; I.C.C. 12; *Erudite* 12.

KAREN L. KOPEL
"Karen"
"Solid Gold Cadillac", "All My Sons", "Carousel", "Oklahoma", "Harvey", "Incident", "Bells Are Ringing", Masquers 11; Dance Committee 10; *Current* 11, Art and Layout Editor 12; L.T.C. 11; La Fete 11, 12; *Talon* 12; Art Guild 12; S.C.A. 12; Fine Arts Festival 11; Sr. Class Pub. Comm.; Grad. Comm.

ELIZABETH J. LANE
"Betsy"
I.R.C. 9; "Carousel", "You Can't Take It With You", "Oklahoma", Masquers 11; A.F.S. 11; Pep Club 11; *Talon* 11; Mixed Chorus 11, Chorale 12.

JOAN E. LARSON
"Joan"
Transferred from Danville H.S., Danville, Iowa 11; F.N.A. 11, Hist. 12; Prom Comm. 11; Spanish Club 11; Chorus 12.

BARBARA E. LAUGHON
"Bobbie"
Pep Club 9-11; "Solid Gold Cadillac", "All My Sons", "Carousel", "You Can't Take It With You", "Oklahoma", "Harvey", "Incident", "Bells Are Ringing", Masquers 10; J.V. Hockey 10, 11, Varsity Hockey 12; Powderpuff Football 11; Keyettes 11, 12; F.T.A. 11, 12; *Current* 11, Circulation Editor 12; *Talon* 11, 12; A.F.S. 11, 12; French Club 12.

ANNELIESE C. LAURIA
"Anneliese"
Transferred from Robert E. Lee H.S., Springfield, Va. 9; J.V. Hockey 10, 11, Varsity Hockey 12; F.N.A. 10-12, Treas. 11; German Club 10, 11; Soph. Class Rep.; Newcomer's Club 10, 11; Powderpuff Basketball 11; Varsity Debate 12; *Current* 12.

GARY D. LEE
"Gary"
Current 12.

NANCY C. LEE
"Nancy"
J.V. Basketball 10, Varsity Basketball 11, 12, Most Valuable Player Award 11; J.V. Softball 10, Varsity Softball 11, 12, Most Improved Player Award 11; J.V. Hockey 11, Varsity Hockey Co-Capt. 12.

MARCELLE D. LEET
"Marcelle"
Transferred from University of Neb. Correspondence H.S., Crete, Greece 10; "Carousel", "All My Sons", "Oklahoma"; J.V. Softball 10; Intramural Tennis 11; *Current* 11; *Erudite* 12.

RICHARD D. LEFFINGWELL
"Dick"
Frosh. Football, J.V. Football, Co-Capt. 10, Varsity Football 11, 12; Varsity Wrestling 9, 11, Co-Capt. 12, J.V. Wrestling, Co-Capt. 10; Golf 9, 11; J.V. Baseball 10; N.H.S. 11, 12; Jr. Class Sec.; Varsity Club 11, 12; 1st Place Math-Science Fair 11; "It's Academic" 12; Metaphysics Club, Head Seer. 12.

CAROL M. LEIGHT
"Carol"
Y.F.C. 9, 10; F.N.A. 11, V.P. 12; *Current* 12.

WILLIAM P. LEWIS
"Bill"
Current 12; "Harvey".

CARLA J. LIBBY
"Carla"
Transferred from Frankfurt H.S., Germany 12; Varsity Basketball 12.

PAMELA A. LITCHFIELD
"Pam"
Science Club 9; F.H.A. 10; La Fete 11, 12; F.N.A. 12.

CABELL W. LLOYD
"Cabell"
Mixed Chorus 9; "Masquers Premier", "Solid Gold Cadillac", "All My Sons", "Carousel", "Down in the Valley", "You Can't Take It With You", "Odds 'n Ends", "Oklahoma", "Harvey", "Incident", "Bells Are Ringing", One Act Play Festival 10, 11; Masquers, Charter Member 10, Honorary 11, Lighting Director 10-12, Best Off-Stage Contribution Award 10; Key Club 11, 12; Photography Club, V.P. 12.

DESIRÉE L. LOCKHART
"Lyn"
Frosh. Girls' Chorus; Pep Club 9; La Fete 10; *Current* 11, 12; Grad. Comm. 12.

ROBERT W. LOFTIN
"Bob"
Transferred from Mt. Vernon H.S., Alex., Va. 12.

KENNETH M. LOWE
"Ken"
Varsity Track 9; Marching Band 9-12; Concert Band 9, 10; Varsity Tennis 10-12; J.V. Wrestling 12.

JAMES R. LOWERY
"Jimmy"
Frosh. Basketball; Office 11, 12.

PAMELA LOWRY
"Pam"
S.C.A. Rep. 9-11; "Masquer's Premier", "Odds 'n Ends", "Oklahoma", "Bells Are Ringing"; *Talon* 9; Drill Team 10; J.V. Hockey 11, Varsity Hockey 12; *Current* 11, Typing Editor 12; Powderpuff Football 11, 12; Powderpuff Basketball 11, 12; Homecoming Court 12.

CAROL A. LUGAR
"Carol"
"Masquers' Premier", "Solid Gold Cadillac", "All My Sons", "Carousel", "You Can't Take It With You", "Oklahoma", "Harvey", "Bells Are Ringing", Masquers 10; S.C.A. Rep. 10; Latin Club 11, 12; French Club 12; *Current* 12; Powderpuff Football 12.

JANET S. LUNDY
"Sue"
F.T.A. 10-12; F.N.A. 10; Soph. Class Comm.; Pep Club 11; Library 11; *Current* 11; French Club 12.

BEVERLY F. LUZ
"Bev"
Transferred from Frankfurt American School, Frankfurt, Germany 11; F.T.A. 11, 12.

TIMOTHY L. LYONS
"Tim"
Transferred from Jonesboro H.S., Jonesboro, Ga. 10; Powderpuff Cheerleader 11, 12; *Current* 11; *Talon* 11, Boys' Sports Editor 12; Homecoming 11, 12; "Odds 'n Ends", "Bells Are Ringing"; La Fete 11, 12; Chorale 12; S.C.A. Advisory Comm. 12.

FRANK E. MACHNICK, JR.
"Frankie"
Band 9-12, Drum Major 12; Pep Band 9-12; *Talon* 9; "Young Tom Jefferson".

WENDY E. MAKOWSKI
"Wendy"
German Club 9; Transferred to J. M. Wainwright H.S., Taiwan, Republic of China 10, returned 12; Clinic 12.

CLAIRE M. MARCHE
"Claire"
Spanish Club 9; Pep Club 9-11; Guidance 12.

NORMA J. MARLOW
"Norma"
Transferred from Lee H.S., Springfield, Va. 10, D.E. 12.

DAVID E. MARTIN
"Dave"
Intramurals 9; J.V. Basketball 10; I.C.T. 12.

RICHARD T. MASON, JR.
"Tom"
D.E. 12.

ROBERT K. MASON
"Bob"
Radio Club 11.

MARY V. MASTERSON
"Vicki"
Transferred from St. Mary Academy, Alex., Va. 11; "You Can't Take It With You", "Odds 'n Ends", "Oklahoma", "Incident", "Bells Are Ringing"; Masquers 11; Fine Arts Festival 11; La Fete 11; *Talon* 11, Girls' Sports Editor 12; Powderpuff Football 11, 12; Student Advisory Comm. 12; S.C.A. Rep. 12; French Club 12; Homecoming 12; Chorale 12.

PALMER E. MAYS
"Palmer"
J.V. Wrestling 9.

LAURENCE J. McARTHUR
"Laurie"
Transferred from Beaufort H.S., Beaufort, S.C. 12; Varsity Football 12; Varsity Track 12; Varsity Club 12.

PAUL H. McCARUS
"Paul"
Frosh. Football, J.V. Football 10; J.V. Basketball 9, 10; Varsity Basketball 11, 12; Key Club 11, 12.

SHARON R. McCLARY
"Sharon"
Pep Club 9; Art Guild 12; Powderpuff Football 12.

LINDA D. McCOMBS
"Linda"
Transferred from James Madison H.S., Vienna, Va. 11; F.B.L.A. 12.

JOHN B. McCRACKEN
"J. B."
D.E. 12.

JULIA A. McDANIAL
"Julie"
Transferred from Groveton H.S., Alex., Va. 11; Mixed Chorus 11, Chorale, Advanced Choir 12; Powderpuff Football 12; "Bells Are Ringing".

MICHAEL R. McFEELEY
"Mike"
Transferred from Gunston H.S., Arlington, Va. 9; Radio Club, Sec. 11, 12.

ELIZABETH A. McHAFFA
"Liz"
Transferred from Forsyth H.S., Forsyth, Mo. 10; F.H.A. 10, Sec. 11; Guidance 11; *Current* 12.

MARGUERITE McNAMARA
"Margie"
Transferred from Baker H.S., Columbus, Ga. 12.

ELLEN S. MENNICKE
"Ellen"
Girls' Chorus 9, Mixed Chorus 10, Chorale 12; "Solid Gold Cadillae", "All My Sons", "Carousel", "You Can't Take It With You", "Oklahoma", "Harvey", "Incident", "Bells Are Ringing"; Masquers 10, Make-up Director 12; S.C.A. Hootenanny 10; A.F.S. 12.

ROBERT MESSMER
"Bob"
Transferred from Fairfax H.S., Fairfax, Va. 10; J.V. Wrestling 10, Varsity Wrestling 12; S.C.A. Rep. 11, Pennant Comm., Chairman 11, Building and Grounds Comm., Chairman 11, Pres. of S.C.A. 12; L.T.C. 11; S.C.A. State Conference 12; Seminar on Law and Order 12; Key Club 11, 12; Vice Chairman Fairfax Co. Council on Youth 12.

BRYAN G. MILLER
"Bryan"
Mixed Chorus 9, 10, All-State Chorus 10, Chorale 11, 12, Ensemble 11, 12, All-County Chorus 12; Latin Club 9-11; Frosh. Football Co-Capt., Varsity Football 10-12; J.V. Track 11, "Masquers Premier", "Carousel", "Incident", "Bells Are Ringing", Masquers 10; Varsity Club 10, Treas. 11, Pres. 12; Key Club 11, 12.

SHEPARD L. MILLER
"Dink"
S.C.A. Hootenanny 11, A.F.S. Hootenanny 12; Xmas Dance Comm. 11; Joy Boys 12.

ELAINE MIMS
"Elaine"
Pep Club 9; Girls' Chorus 9,

Chorale 12; "Masquers Premier", "Solid Gold Cadillac"; Student Advisory Comm. 10; J.V. Softball 10, Varsity Softball 12; Drill Team 11, 12; Prom Comm. 11; Powderpuff Football 11; Powderpuff Basketball 12.

WANDA M. MIXON
"Marcie"
Transferred from Arundel H.S., Maryland 11; S.C.A. Rep. 12; Varsity Cal. Girl 12.

KENNETH L. MITTENDORF
"Ken"
Frosh Football, J.V. Football 10, Varsity Football 11, 12; Frosh Basketball, J.V. Basketball 10; Varsity Track 9, 11; S.C.A. Rep. 9, 10; Key Club 10-12; Prom Chairman 11; 2nd Place - Chemistry - Edison Science Fair 11; Jr.-Sr. Basketball Game 11; Varsity Club 12.

ANITA L. MONSON
"Muscles"
Band 9-12, All Regional Band 9-12, Band Librarian 9-12; "Fine Arts Festival 11; "Carousel", "Oklahoma", "Bells Are Ringing".

JEFFERY S. MONTS
"Steve"
Astronomy Club 9-12; 1st Place - Physics - Edison Science Fair 11.

ELIZABETH L. MOORE
"Liz"
Transferred from Groveton H.S., Alex., Va. 10; Drill Team 11; Student Advisory Comm. 11.

GWENDOLYN K. MORRIS
"Gwen"
Varsity Hockey 9-11; J.V. Softball 9, 10, Varsity Softball 11, 12; Track 9, 10; La Fete 11; Powderpuff Football 11, Powderpuff Basketball Game 11, 12; *Current* 11; *Talon* 12; Majorettes 12.

VIRGINIA L. MORTON
"Lynne"
Pep Club 9, 10; Girls' Chorus 9, Mixed Chorus, Chorale 11, 12, Ensemble 11, 12, All Country Chorus; "Down In the Valley", "Carousel", "Oklahoma", "Odds 'n Ends", "Bells Are Ringing" — Pianist, Masquers 11; Latin Club 11, 12.

JAMES H. MOSS
"Jim"
Track 11, 12; Varsity Club 12.

VALERIE E. MOURA
"Val"
S.C.A. Rep. 10, Spanish Club 10-12; F.T.A. 10-12, Treas. 11; J.V. Basketball 10; J.V. Softball 10, Varsity Softball 11, 12; Prom Comm. 11, "Oklahoma", "Harvey"; *Current* 12

RALPH D. MULNER
"Craig"
Latin Club 9, 10; J.V. Wrestling 10; *Talon* 10; F.T.A. 10; Astronomy Club 10-12; Spanish Club 11, 12.

LINDA MURRAY
"Linda"
"Masquers Premier", "Solid Gold Cadillac", "All My Sons", "Carousel", "You Can't Take It With You", "Odds 'n Ends", "Oklahoma", "Harvey", "Incident", "Bells Are Ringing"; One Act Play Festival 11, 12, Fine Arts Festival 11, 12; Masquers 10, Treas. 11, Honor 11, Pres. 12; 2nd Place - Voice of Democracy Contest 11; Prom Comm., Programs Chairman 11; Keyettes 10, 11; Corr. Sec. Keyette National 12; Grad Comm., co-Chairman 12.

JOHN MUSTONE
"Sandor"
Transferred from St. Edward's H.S., Austin, Tex. 10; Latin Club 10; Key Club 11, 12; Powderpuff Cheerleader, Capt. 11; N.H.S. 12; Spanish Club 12; Pep Club 12; *Erudite* 12; Wrestling 12; Joy Boys, Sec. 12, *Batman Bulletin*, co-Editor 12; NMSQT Letter of Commendation, "Incident", "Bells Are Ringing".

ALISON MARIAN MYERS
"Alison"
Transferred from Suitland H.S., Suitland, Md.

LINDA F. NAPIER
"Lin"
Pep Club 9, 10; *Current* 11, News and Feature Editor 12; Latin Club 11, 12; French Club Pres. 12; *Talon* 12; A.F.S. 12; Keyettes 12; Drill Team 12; F.T.A. 12.

DEBORAH A. NEALEY
Pep Club 9-12; *Talon* 11; *Current* 11; Latin Club 12.

JEIR L. NEIDERMEYER
"Jeri"
Pep Club 9, 10; F.H.A. 9-12; Powderpuff Basketball 11; F.T.A. 12.

LEE A. NEITZEL
"Lee"
Track 11, 12, Cross-Country 12; Joy Boys 12.

WILLIAM N. NICHOLS
"Bill"
Frosh. Football, J.V. Football 10, Varsity Football 11, 12; Frosh. Basketball - Co-Capt., J.V. Basketball 10, Varsity Basketball 11; J.V. Baseball 11, Co-Capt. 12; Varsity Baseball 11, 12; Varsity Club 12.

SUZANNE S. NOPPER
"Shelley"
Transferred from St. Agnes School, Alex., Va. 11; Latin Club, Pres. 11, 12; Delegate to G.W.U. English Exam 11; "You Can't Take It With You", "Incident"; Keyettes 12; N.H.S. 12; Delegate S.I.P.A.; Grad. Comm. 12.

KATHERINE NORTON
"Kitty"
German Club 10.

KATHLEEN D. O'BRYAN
"Kathy"
Art Lab. Assist. 12; Guidance 12.

CHRISTINA L. O'BUSEK
"Chris"
"Masquers Premier", "Carousel", "Oklahoma", "Bells Are Ringing"; Girls' Chorus 9; Mixed Chorus 10, 11; Choral 12; S.C.A. 10; F.T.A. 12.

ROSEMARIE A. O'CONNELL
"Rose"
Transferred from Wiesbaden, Germany 12; Library 12.

MARY P. O'DONNELL
"Pat"
Latin Club 9; Frosh. Club Council; Chorus 9-11; S.C.A. Rep. 11; Spanish Club, Sec. 11, Pres. 12; *Current* 11, Copy and Rewrite Editor 12; Spanish N.H.S. 12; Grad. Comm.

JUDITH A. OLMSTEAD
Latin Club 9-12; Pep Club 9-11; *Current* 12.

LINDA OLSEN
Dance Comm. 10; S.C.A. Rep. 11, 12; Drill Team 11, 12; *Erudite* 11; *Current* 11; Powderpuff Football 11, 12; N.H.S. 12.

JOSEPH E. OREN
"Joe"
Astronomy Club 10, 11; Varsity Chess 10, Capt. 11, 12; J.V. Debate 10, Varsity Debate 11, Pres. 12; Newcomer's Club 10; N.H.S. 12.

JOHN OSLER
"Johnny"
Track 9; D.E. 10-12.

CHARLES W. PACELY
"Chuck"
Cross Country Track 9; Chess Club 11, 12.

PATRICK PALFREY
"Pat"
Frosh. Basketball, J.V. Basketball 10, Varsity Basketball - Manager 11; German Club 11; Chess Club 10; Varsity Club 11, 12; Varsity Tennis 11; Washington Gas Light Jr. Stockholder 11, 12.

ANDREW S. PARDUE
"Andy"
Transferred from Robert E. Lee High School, Springfield, Va. 9; Latin Club 9, 10; Marching Band 9-11; Concert Band 9-11; Varsity Tennis 10-12; Varsity Wrestling 10-12; Soph. Class Council 10; Varsity Club 12.

SHERRY PATTERSON
"Sherry"
Powderpuff Football 11, 12; *Erudite* 12.

LISA L. PAULI
"Lisa"
F.N.A. 9-12; S.C.A. Rep. 9, 10; German Club 9, 10, Sec. 11, Pres. 12; Mixed Chorus 9, 10; Chorale 11, 12; All-Country Chorus 9; "Down in the Valley"; *Talon*, Copy Editor 12.

CAROLE A. PERKINS
"Carole"
J.V. Hockey 9; J.V. Softball 9; J.V. Basketball 10; Varsity Basketball 11.

KAREN M. PERKINS
"Karen"
J.V. Hockey 11; D.E.C.A. 12.

ARNOLD HOWARD PERMISON
"Arnie"
Joy Boys 12.

BRENDA M. PERRY
"Brenna"
Office 10, 12; F.B.L.A. 11; Powderpuff Football 12.

KAREN LYNN PHÉNICIE
"Karen"
F.N.A. 9, 10; Latin Club 9; Drill Team 10; A.D.P. 11, 12.

CONNIE S. PHILLIPS
"Con"
Transferred from Morgantown High School, Morgantown, West Virginia 11; *Talon* 12; Student Advisory Comm., Co-Chairman 12; "Incident", "Bells Are Ringing"; Homecoming 12.

CLYDE B. PICKETT
"Clyde"
I.C.T. 11, 12.

FRANK W. PILKINGTON
"Bill"
Band 9-12; Officer 9-11; Varsity Track 10; "Oklahoma", "Bells Are Ringing".

JANICE A. PINTUFF
"Penny"
F.H.A. 9; D.E.C.A. 11, V.P. 12; D.E. 11, 12.

GEORGE A. POPELARSKI
"George"
"Masquers Premier".

ROBERT L. RAMSEY
"Bob"
Frosh. Football; J.V. Baseball 9; Varsity Wrestling 10.

MICHELE L. REED
"Mitch"
Transferred from Bushey Hall Am.H., London, England 10; Latin Club, Sec.-Treas. 11, Treas. 12; *Current* 11; S.C.A. Rep. 11; I.C.C. 11; Homecoming 11; L.T.C. 11; "You Can't Take It With You", "Odds 'n Ends", "Oklahoma", "Harvey", "Incident", "Bells Are Ringing"; Keyettes 11; N.H.S. 12; F.T.A. 12.

DEBORAH A. REHBERG
"Debbie"
Transferred from Granby High School, Norfolk, Va. 11; Powderpuff Basketball 11; Clinic Assistant 12.

DENNIS W. REID
Transferred from Roosevelt Jr. H.S., Port Angeles, Wash. 10.

CHARLES F. RIGGS
"Fred"
Transferred from Havelock High School, Havelock, N. C. 12.

DALE A. RIZZ
"Dale"
J.V. Baseball 9; J.V. Hockey 10, 11, Varsity Hockey 12; Frosh. Girls' Chorus, Mixed Chorus 10.

LYSANDRA MARIA ROBANOS
"Sandi"
Art Guild 9; French Club 12; *Current* 12; La Fete 12.

REGINALD M. ROBERTS
"Reggie"
Varsity Wrestling 11, 12; Varsity Club 11, 12.

CHRIS ROBERTSON
"Chris"
Frosh. Football, Varsity Football 10-12; Varsity Wrestling 9-11; Track 9; Varsity Club 9, 10.

CAROLYN J. ROBINSON
"Carolyn"
Basketball Intramurals 9; F.B.L.A. 10; School Bank 12.

FREDERICK E. RODERICK
"Rod"
Frosh. Football, Varsity Football 10, Capt. 11, 12; Track 9, 10; Baseball 11, 12; Varsity Wrestling 12.

RENÉ RODRIGUEZ
"René"
Track 9, 10; German Club 9; Key Club 10-12; S.C.A., Publicity Comm., Chairman 10; L.T.C. 10, Ways and Means Comm., Chairman 12.

DIANE M. ROSE
"Diane"
F.B.L.A. 11, 12.

KENNETH H. ROSS
"Ken"
Astronomy Club 9, 10, Sec. 11, Sec.-Treas. 12.

EARLE J. ROWDON
"Jack"
Transferred from W. T. Woodson H.S., Fairfax, Va. 9; Varsity Football 10-12; Varsity Track 11, 12; Varsity Club 11, 12.

MARSHALL ROWLES
"Marty"
Transferred from Clearfield H.S. 12.

MILTON B. RUBLE
"Bruce"
Transferred from Kansas City, Mo. 11; N.H.S. 11, 12; Latin Club 11, 12; S.C.A., Orientation Comm., Chairman 12; Math Club, Pres. 12; *Erudite* 12.

LINDA J. SANDERS
"Linda"
Pep Club 9; Soph. Class Treas. 10; Chorale 10-12; Comm. Drill Team 11, 12; La-Fete 11, 12; Student Advisory 12; "Bells Are Ringing"; Homecoming 12.

LOWELL C. SAVAGE
"Lad"
Frosh. Football, J.V. Football 10, Varsity Football 11, 12; Track 9-11; Band 9-11; "Masquers Premier," "Incident"; Key Club 11, Par. 12; Varsity Club 11, Treas. 12.

Lad Savage brings up the rear.

BARBARA J. SCHARDIN
"Barb"
"All My Sons"; Powderpuff Football 11; Homecoming 12.

SHARON G. SCHILKE
"Sharon"
Drill Team 11, 12; La Fete 11, 12; Powderpuff Football 11, *Erudite* 12; S.C.A. Rep. 12.

DONALD SCHLICHTING
"Don"
Transferred from a Wyoming H.S. 12; "Harvey," "Incident," "Bells Are Ringing," Masquers 12.

SUSAN SCHROEDER
"Sue"
Transferred from Richtownship H.S., Park Forest, Ill. 10; Soph., Jr. Class Councils; Latin Club 10-12; Gymnastics 10, 11; S.C.A. Rep. 11, S.C.A. 12; Pep Club 11; Homecoming 11, Chairman 12; Prom Comm.; *Erudite* 12; Keyettes 12; Varsity Hockey 12.

KARL A. SCHWERDTFEGER
"Karl"
La Fete 10-12; Hi-Y 11, 12, Sec. 11; Mixed Chorus 11; Chorale 12.

DEBORAH SCOTT
"Debbie"
"Masquers Premier," "Solid Gold Cadillac," "All My Sons," "Carousel," "You Can't Take It With You," "Odd 'n Ends," "Oklahoma," "Harvey," "Incident," "Bells Are Ringing"; Masquers, Charter Member 10, Honorary 11, Make-up Director 10-11; Drill Team 10-12; S.C.A. Rep. 10; Homecoming 12; Powderpuff Football 12.

SANDRA L. SCRIMSHAW
"Sandy"
D.E. 11, 12.

DONALD A. SHAMBLIN
"Donnie"
Pep Club 9, 10; Spanish Club 9; Jr.-Sr. Basketball 11, 12; Joy Boys 12.

CELIA E. SHARKEY
"Celia"
"Solid Gold Cadillac"; *Current* 12; Latin Club 12; Library 12.

ROBERT G. SHELDON
"Bob"
Hi-Y, V.P. 11, Pres. 12.

HARRY SHERMAN
"Allie"
J.V. Baseball 10, Varsity Baseball 11, 12; J.V. Football 10, Varsity Football 11, 12; German Club 11.

ROBERT J. SHERMAN
"Bob"
Science Club 9, 10; Math Club 12; Sr. Car Wash 12; Joy Boys 12.

JOAN M. SHORT
"Joan"
Pep Club 9-12; F.H.A. 9; J.V. Cheerleader 10; Co-Capt. 11; Girls Chorus 10; Powderpuff Football Capt. 11; Homecoming 11.

DOROTHY L. SILLS
"Dottie"
Girls Chorus 11; Concert Choir 12.

JOAN M. SIMPSON
"Joan"
Band 9-12; All-State Band 10; All-Student Band, U.S.A. 11; "Carousel"; J.V. Cheerleader 11; "Oklahoma" "Bells Are Ringing"; Masquers 12.

KATHRINE E. SIMPSON
"Kathy"
F.N.A. 9, 10; S.C.A. Rep. 10; Pep Club 11, 12.

MARJORIE L. SIMPSON
"Margie"
D.E. 11, 12; D.E.C.A. 11, 12.

BARBARA J. SKINNER
"Barbara"
C.O.P. 12; A.D.P. 12.

KIMBERLY I. SMITH
"Kim"
Transferred from Munich Am. H.S., Munich, Germany 10; F.T.A. 10; Assoc. Sec. Fairfax 11, B.P., Edison, 11, Pres. 12; "Solid Gold Cadillac"; "Carousel"; German Club 10; Pep Club 10; *Talon* 11, 12; A.F.S. 11, 12; Jr. Class Council; Prom Committee 11; Drill Team 11, 12; Keyettes 11, 12; "You Can't Take It With You"; "Oklahoma"; Masquers 11, 12; *Current* 12; French Club 12; S.C.A. Rep. 12; Homecoming 12; Powderpuff Football 12.

LIONEL SMITH
"Anthony"
"Incident."

STUART A. SMITH
"Stu"
Transferred from G.W.H.S., Alexandria, Va.; Powderpuff Football Cheerleader 11, 12; Jr.-Sr. Basketball 11; I.C.C. 12; French Club 12; Pep Club 12; Joy Boys, V.P. 12; S.C.A. Rep. 12.

GAIL C. SPRINGMAN
"Gail"
C.O.P. 12.

DIANA LEE SPARKS
"Diana"
Frosh. Chorus, Treble Chorus 11, Chorale 12; J.V. Hockey 9, Capt. 10; Varsity Hoekey 11, 12; Pep Club, Treas. 9, 10; J.V. Basketball 10; F.N.A. 10; Latin Club 10; Powderpuff Football 11, 12; *Talon* 12.

DAVID N. STEINBACH
"Dave"
Wrestling Manager 10; Spanish Club 11, 12; Chorale 12; "Oklahoma"; "Incident"; "Bells Are Ringing."

PRISCILLA A. STEWART
"Priseilla"
Transferred from Central H.S., London, England 12.

KATHLEEN M. STINSON
"Kathy"
Latin Club 11, Sec. 12; Prom Comm. 11; "Harvey", "Incident", Grad. Comm. 12.

DAVID R. STINSON
"Dave"
French Club 9; J.V. Baseball 10; Pep Club 11; Student Advisory Comm. 12; Homecoming 12.

CINTHIA L. STRAUCH
"Cindy"
Transferred from Radford H.S., Honolulu, Hawaii 11; S.C.A. 11, 12; Grad. Comm. 12.

LINDA S. SUMMERLIN
"Sue"
Pep Club 9; F.N.A. 9, 10; Drill Team 10, Co-Capt. 11, See.-Tres. 12; "Oklahoma"; Powderpuff Football 11, 12; Powderpuff Basketball 11; S.C.A. Rep. 11; Masquers 11; Latin Club 11, 12; Grad. Comm.

JOHN T. TILLERY
"John"
J.V. Wrestling 9, 10, Varsity Wrestling 12; Varsity Football 12.

RICHARD G. TILLEY
"Richard"
Band 9-12; All-State Band 9, 10, 12; "Carousel"; "Oklahoma"; "Bells Are Ringing"; Joy Boys 12; Student Conductor 12.

MARY E. THOMAS
"Bette"
Varsity Hockey 9-12; J.V. Basketball 9, Varsity Basketball 10-12; J.V. Softball 9, 10; Girls Chorus 9; Mixed Chorus 9, 10; Powderpuff Football 11, 12; Chorale 12.

JOYCE J. THOMPSON
"Joyce"
S.C.A. Rep. 10; Soph. Class Council; Latin Club 10, 11, V.P. 10; "Carousel"; Pep Club 10; Keyettes 11, Pres. 12; S.C.A.V.P. 11; "You Can't Take It With You"; "Oklahoma"; N.H.S. 11, Rec. Sec. 12; Delegate to N.H.S. State Convention 11; Delegate to L.T.C. 11; Prom Comm. 11; Grad. Marshall 11; Powderpuff Football 11; *Talon* 11; I.C.C. Chairman 12; Masquers 12; Properties Director 12; "Harvey"; "Incident"; "Bells Are Ringing"; Girls' State 12; Optimist Club — Student of the Year 12.

MARYROSE C. THOMPSON
"Ducki"
Band 9-12; Spanish Club 9-12; All-State Band 9, 10; Solo and Ensemble Festival 9-11; "Oklahoma"; A.F.S. 11; Drill Team 12; "Bells Are Ringing"

PATRICK J. TOOMAY
"Pat"
Transferred from R.F.A. H.S., Rome, N. Y. 9; J.V. Basketball 9; J.V. Baseball 9; J.V. Football 10; Varsity Basketball 10-12; Varsity Baseball 10-12; Varsity Club 10, 11; Internat'l Key Club 10; Key Club 11; Varsity Football 11, 12; N.H.S. 11, 12.

LIN TORNISE
"Lin"
Band 9, 10; Astronomy Club 11, 12.

JOSEPH S. TURNER
"Joe"
Reserve Band 10; Band 11, 12; Solo and Ensemble Festival 12.

GARY S. USREY
"Gary"
J.V. Wrestling 11; Spanish Club 11; Varsity Football 12; Varsity Wrestling State Tournament 12; Nat'l Spanish Honor Society, Pres. 12.

JOHN E. VICKERS-SMITH
"John"
Transferred from Radford H.S., Honolulu, Hawaii 11; Manager Varsity Basketball 12.

RITA C. VISCONTE
"Rita"
Office 11, 12; Majorettes 12.

DIANE A. WACE.
"Diane"
I.C.T. 11, 12.

JOYCE A. WAGGLE
"Joyce"
Pep Club 10; "You Can't Take It With You"; "Oklahoma"; Library 12; "Harvey"; "Incident"; *Talon* 12.

MARY ELLEN WALTER
"Mary Ellen"
Pep Club 9; Latin Club 9, 10; "Masquers Premier"; J.V. Basketball 9; J.V. Softball 9, 10; J.V. Hockey 10, 11; Varsity Basketball 10, 11, Co-Capt. 12; Varsity Softball 11, 12; Powderpuff Football 11, 12; Powderpuff Basketball Assist. Coach 11, 12; Chorale 11, 12; Varsity Hockey 12; Ensemble 12; All-Country Chorus 12.

LINDA WALTERS
"Linda"
Pep Club 9; Frosh Girls' Chorus; *Talon* 11; "Oklahoma"; Girls' Chorus 11; Masquers Costume Direetor 12; "Harvey", "Incident", "Bells Are Ringing"

BARBARA WALTHALL
"Barb"
S.C.A. Rep. 9, 11; Pep Club 9; Homecoming 11.

MICHAEL M. WEAVER
"Mike"
Concert Choir 12.

RANDOLPH R. WELLS
"Randy"
Transferred from William Tennent H.S., Penn. 11; Varsity Football 11, 12; Varsity Basketball 11, 12; Varsity Baseball 11, 12.

CYNTHIA A. WHITTINGTON
"Cindy"
A.D.P. 12.

MICHAEL A. WIEGARD
"Mike"
Latin Club Pres. 10, Reporter 11, V.P. 12; N.H.S. 11, Treas. 12; Spanish Club Treas. 11; Grad Honor Guard 11; Key Club 12; Sr. Class Treas.; S.C.A. Rep. 12; Debate Team 12; Nat. Merit Scholarship Semi-Finalist 12.

CONNIE WILKINSON
"Connie"
D.E. 11, 12.

GLORIA L. WILLIAMSON
"Pee Wee"
Girls Chorus 10.

HARVEY K. WILSON
"Harvey"
J.V. Basketball 9, 10; Intramurals 10-12; *Current* 11, Sports Editor 12; Varsity Basketball 11, 12; Forensics 11; Latin Club 11, Powderpuff Basketball Cheerleader 11.

DENNIS WOOLFREY
"Dennis"
Frosh Basketball; J.V. Basketball 10; Varsity Basketball 11, Capt. 12; Most Valuable Player 11, Sportsmanship Award 11; Boys' State 11; Key Club 11, 12; Varsity Club 11, 12; *Current* 11, 12; Optimist Club — Student of the Year 12.

JAMES M. WOOLLS
"Jim"
Joy Boys 12.

DENNIS M. WRIGHT
"Mike"
S.C.A. Rep. 9; Mixed Chorus 11.

FLOYD D. WRIGHT, JR.
"Don"
Frosh Football; Varsity Football 9; Varsity Track 9; Transferred to Ft. Leavenworth, Kansas 10; Returned 11; Varsity Football 11, 12; Varsity Track 11; Winter Track 12.

VERNONA C. WRIGHT
"Nona"
Pep Club 9, 10; F.N.A. 9; S.C.A. 9, 10; Prom Comm. 10, 11; J.V. Cheerleader 11; Powderpuff Football 11; Grad. Comm. 11.

NATHANIEL A. WYNN III
"Nat"
Transferred from Daniel H.S. 12; Joy Boys 12.

SANDRA K. YOUNG
"Sandy"
S.C.A. Rep. 10; Powderpuff Football 11; "All My Sons"; *Talon* 11, 12.

LINDA J. YOWELL
"Linda"
Intramurals 9, 10; D.E.C.A. 11, Pres. 12.

RICHARD W. ZACOFSKY
"Rick"
J.V. Baseball Manager 10; Varsity Wrestling Manager 11; Varsity Club 11.

ROGER J. ZAMPELL, JR.
"Roger"
Varsity Golf 9-12, Most Outstanding Golfer 11; Varsity Football 11, 12; Varsity Club 12; Sr. Class Pub. Comm.

MANFRED G. ZIEMANN
"Fred"
Science Club 9; Chess Club 10; Astronomy Club 10-12.

Index

A

Administration 12-13
Ads 256-265
Amateur Radio Club 159
Art Dept 20
Art Guild 167
Astronomy Club 166

B

Band 184-185
Business Dept 24-25

C

Chess Club 166
Chorus 182-183
Clinic 19
Cross Country 228-229
Current 170-171

D

Debate Team 159
Donkey Basketball 244-245
Drill Team 186-187

E

English Dept. 26-28
Erudite 172-173

F

F.B.L.A. 165
F.H.A. 164
F.N.A. 178
Foreign Language Dept. 30-31
Foreign Students 178
French Club 176
Freshmen 136-151
Freshman Basketball 220
Freshman Cheerleaders 239
Freshman Football 204
Freshman Officers 135
Freshman Sponsors 134
F.T.A. 164

G

G.A.A. 175
German Club 176
Girl's J.V. Basketball 233
Girl's J.V. Hockey 230
Girl's J.V. Varsity Hockey 230
Girl's J.V. Varsity Basketball 232
Girl's Varsity Basketball 232
Girl's Varsity Hockey 230
Golf 229
Guidance 16-17

H

Harvey 246
Health and P.E. Dept. 36-37
Homecoming 242-243
Home Economics Dept. 29
HY-Y 174

I

I.B.M. 15
Industrial Arts Dept. 41-37

J

Juniors 102-111
Junior Officers 101
Junior Sponsors 100
Joy Boys 180
J.V. Basketball 219
J.V. Cheerleaders 238
J.V. Football 203
J.V. Wrestling 227

K

Key Club 160
Keyette Club 161

L

Latin Club 177
Library 18

M

Majorettes 188-189
Masquers 162-163
Math Club 175
Music Dept. 21-23

N

National Honor Society 158
National Merit Finalists 96

P

Pep Club 181
Photography Club 174

R

The Remarkable Incident 248-249

S

School Bank 15
Science Dept. 34-35
Secretaries 14
Seniors 50-85
Senior Directory 266-269
Senior Officers .....
Senior Superlatives 93-95
Senior Sponsor .....
Social Studies Dept. 38-40
Sophomores 120-133
Sophomore Officers 119
Sophomore Sponsors 118
Spanish Club 177
Spanish National Honor Society 178
Sports Awards 202

T

Talon 168-169
Top 15 Academic Seniors 90-92

V

Varsity Basketball 205-218
Varsity Cheerleaders 234-237
Varsity Club 149
Varsity Football 192-202
Varsity Wrestling 221-226
Vocational Dept. 44-45

Y

Y.F.C. 167

The Talon Staff Wishes to Say Thanks

TO THE ADMINISTRATION AND FACULTY MEMBERS—
for their support and cooperation with the Talon staff.

TO HARRIS AND EWING PHOTOGRAPHER SAM McCORKLE—
for serving as our official school photographer.

TO MR. PASCOE AND NATIONAL SCHOOL STUDIOS—
for their services in preparing the underclassmen photographs.

TO MISS PAULA REVERE—
for devotion and service as the Talon advisor.

TO THE BUSINESS FIRMS WHO ADVERTISED IN THE TALON—
for their support of Edison High School.

TO THE NIGHT CUSTODIAL STAFF AND MR. BUCKNER—
for putting up with the staff's night sessions.

TO MR. WISNIESKI AND THE PHOTOGRAPHY CLUB—
for taking and developing many of our pictures.

TO L. J. "PETE" PETERSON AND TAYLOR PUBLISHING COMPANY—
for their help and advice.

TO JAN BOLLINGER—
for the many hours spent on the cover design.